"All the News That's Fit to Print."

The New York Times.

THE WEATHER
Cloudy and warmer today, showers tonight; tomorrow clear and cooler.
Temperature yesterday—Max. 76, min. 60.
For weather report see Page 28.

VOL. LXXV....No. 25,065. NEW YORK, THURSDAY, SEPTEMBER 9, 1926. TWO CENTS In Greater New York | THREE CENTS Within 300 Miles | FOUR CENTS Elsewhere in the U. S.

GERMAN WITNESS TELLS FRAUD JURY HOW HE SOUGHT DAUGHERTY AND MILLER

MET JOHN T. KING FIRST

Taken by Jesse Smith to Alien Property Man, He Says.

BUCKNER OUTLINES CASE

Promises to Trace Checks of $22,000 and $50,000 to Defendants' Accounts.

CLAIM PASSED IN 72 HOURS

Prosecutor Declares Foreign Agent Began Negotiations Without Proof of Rights.

The United States Government outlined its case yesterday at the second day of the trial of Harry M. Daugherty, formerly Attorney General, and Colonel Thomas W. Miller, formerly Alien Property Custodian, who are before Federal Judge Julian W. Mack and a jury on charges of fraudulent conspiracy. United States Attorney Emory R. Buckner, in his opening address, and Richard Merton, international specialist, of Frankfort-on-Main, Germany, the Government's principal witness, were the features of the day.

In his address to the jury Mr. Buckner promised to show by evidence that Mr. Daugherty must have profited by at least $22,000 and Colonel Miller by at least $50,000 from the $391,000 which, the Government alleges, was paid to lubricate the Government's transfer of the $7,000,000 securities of the German-owned American Metal Company to the Société Suisse pour Valeurs de Moteaux in September, 1921.

Mr. Buckner further asserted his ability to show that Colonel Miller himself turned over $6,500,000 in checks, the bulk of the war-impounded assets of the American Metal Company, to Mr. Merton as agent for the Swiss company at a champagne dinner held by way of celebration in the Ritz-Carlton Hotel here. The late John T. King, who died less than a week after being himself named in the present indictment, and the late Jesse W. Smith, confidential associate of Mr. Daugherty, were the other members of the party, the prosecutor asserted.

Tracing $391,000 Bonds.

Mr. Buckner then described as much as the Government could show of the course followed by the $391,000 bonds, the alleged slush fund upon which the present case principally rests. Tracing one block, he said:

"We will show that $50,000 of those identical bonds, number by number, I have traced to nobody else than Thomas W. Miller, and were found in his brokerage accounts in New York and elsewhere."

Tracing a second block of $24,000 of the bonds, Mr. Buckner promised proof that Mr. King had sold them for $22,163.81, and had exchanged the broker's check for a cashier's check, and that eight days later this check had been cashed by the Midland National Bank in Washington Court House, Ohio, an institution owned by Mal S. Dougherty, brother of the former Attorney General. The proof, he said, would also show that this took place on the day of Harry Daugherty's arrival at the Ohio county seat with his friend, Jesse Smith.

Mr. Buckner said the Government would be unable to show to which account in the Midland Bank the $22,000 actually was credited, but that it would show "that it was not credited to any other account in the entire bank outside of Harry Daugherty's account and Mal Daugherty's account and Jesse Smith's account:" All three, he said, had active accounts in the institution, but that the investigation had been balked by "destruction of those records quite recently."

He expressed belief that this alleged destruction was "evidence from which I have no doubt the Court will charge you when the proper time comes you have a right to conclude, if you think it is a fact, that these original records in a corporation, and a national bank at that, would not have been destroyed by Harry Daugherty unless to defeat this prosecution, and, I believe, twelve men sitting here today, on Sept. 8, from seeing these ledger sheets, will say that Harry Daugherty had credited to his account $22,163.81."

Mr. Buckner sketched the whole picture, as he saw it, of the alleged intrigue and conspiracy which attended the ultimate return of 49 per cent. of the American Metal Company's assets, which was the amount the Government seized, and he dealt in detail with his impressions of both its foreign and domestic background. This will appear in detail later.

Merton Called as Witness.

Meanwhile Mr. Merton was called to the stand soon after the noon recess to begin the making good, the Government hoped, of Mr. Buckner's sweeping promises. Mr. Merton said that, while born in Frankfort, he had had to be naturalized as a German citizen in

Continued on Page Four.

Glorious days at Hotel Briarcliff Lodge, America's Foremost Resort, Briarcliff Manor, N. Y., for Rest, Health and Sports.—Advt.

Hindenburg Frown Stops Women's Craze for His 'Bob'

Copyright, 1926, by The New York Times Co.
By Wireless to THE NEW YORK TIMES.

BERLIN, Sept. 8.—Hindenburg haircuts for women, which Berlin society leaders hoped would give them something on the Parisian dictators of coiffeurs after all these years of leadership, died an untimely death at the Fall fashion exhibit today when the wives of high Government officials whispered that President von Hindenburg distinctly frowns upon the practice of copying his bristling gray short pompadour for the sake of fashion.

Samples of the exaggerated shingle were shown by a few manequins yesterday, but today all that appeared were wigs shaped according to the unconquerable Paris modes.

The President's objection is said to be based on the fact that style extremists would cause his ridicule in comic papers throughout the world.

ALLOY AGE AT HAND, LANGMUIR ASSERTS

Tells American Chemists That Atomic-Hydrogen Flame Means Supplanting Iron.

OF HIGH INDUSTRIAL VALUE

Heat of 8,000 Degrees Is Generated, Capable of Welding Structural Steel.

Special to The New York Times.

PHILADELPHIA, Pa., Sept. 8.—The production of new alloys of great importance to industry has been made possible by the development of the hottest flame known, that of atomic-hydrogen, according to Dr. Irving Langmuir, one of the world authorities on the structure of the atom and Assistant Director of the General Electric Research Laboratory at Schenectady, who addressed the American Chemical Society here today.

Stronger and more ductile alloys than could previously be made are now being produced by the great heat of the hydrogen flame, according to Dr. Langmuir, which has been successful in welding combinations of metals which resisted all previous efforts to fuse them. The coming of the "Age of Alloys" was hailed by Dr. Langmuir as a result of the discovery of the new hydrogen flame process.

In the new process powerful electric arcs of twenty to eighty amperes are passed between tungsten rods or electrodes one-eighth inch in diameter which are bathed in a rather gentle stream of ordinary hydrogen that escapes from annular nozzles surrounding the electrodes.

In the arc the hydrogen molecules, which consist each of two atoms, are broken up or are dissociated into their component atoms. The stream of hydrogen blows the atomic hydrogen out of the arc against the metal which is to be welded.

Forms Intensely Hot Flame.

The atomic hydrogen thus forms an intensely hot flame having a temperature of 4,000 or 5,000 degrees Centigrade or about 8,000 or 9,000 degrees Fahrenheit, which burns within the flame of the ordinary hydrogen. The inner atomic flame produces molecular

Continued on Page Fourteen.

VALENTINO ESTATE TO BROTHER, SISTER AND EX-WIFE'S AUNT

Latter Befriended Him After Natacha Rambova Left to Seek Paris Divorce.

VALUE MAY PASS $1,000,000

To Be Divided Equally Among Those Named, With Ullman as Trustee and Executor.

RAMBOVA CUT OFF WITH $1

Will Made Public at Hollywood Is to Be Filed for Probate Today.

Special to The New York Times.

LOS ANGELES, Cal., Sept. 8.—Rudolph Valentino's will, disposing of property which may amount to more than $1,000,000, became public tonight, in advance of being offered for probate here tomorrow. The instrument provided a great surprise, even to lifetime confidants of the dead moving picture star, in that it shared the actor's estate in equal thirds among his brother, Alberto Guglielmi, of Rome, who is at present in Hollywood; his sister, Maria Guglielmi, who is in Italy, and Mrs. Teresa Werner of Salt Lake City, Utah, an aunt of the wife who divorced him in Paris last year.

Mrs. Werner at present is in Paris. The amount of the bequest to Mrs. Werner for the first time revealed the actor's tender regard for his wife's aunt and the fact that she endeavored to make his home life comfortable for him after Natacha Rambova left for Paris to get her divorce.

S. George Ullman, who was his business manager and trusted friend, is named executor. Valentino's divorced wife, Winifred Shaughnessy Hudnut, is alluded to in the will by her professional name of Natacha Rambova and is cut off with $1.

The will cutting her off was drawn here on Sept. 1, 1925, and superseded an earlier instrument in which the actor made Natacha Rambova heir to the entire estate.

Text of the Will.

Following is the text of the will:

In the name of God, Amen, I, Rudolph Guglielmi, of Los Angeles, County of Los Angeles, State of California, being of sound and disposing mind and memory, and not acting under the duress, fraud or undue influence of any person or persons whatsoever, do hereby make and publish this, my last will and testament, in the manner following:

First—I hereby revoke all former wills by me made and I hereby nominate and appoint S. George Ullman of Los Angeles the executor of this, my last will and testament, without bonds, either upon qualifying or in any stage of the settlement of my said estate.

Second—I direct that my executor pay all of my just debts and funeral expenses as soon as may be practicable after my death.

Third—I give, devise and bequeath to my wife, Natacha Rambova, also known as Natacha Guglielmi, the sum of one dollar, it being my intention, desire and will that she receive this sum and no more.

Divides Estate in Thirds.

Fourth—All the residue and remainder of my estate, both real and personal, I give, devise and bequeath unto S. George Ullman, of the City of Los Angeles, County of Los Angeles, State of California, to have and to hold the same in trust, and, use of Alberto Guglielmi, Maria Guglielmi and Teresa Werner, the purpose of the aforesaid trust is as follows:

To hold, manage and control the said trust property and estate, to keep the same invested and productive, as far as possible, to receive the rents and profits therefrom, and to pay over the net income derived therefrom to the said Alberto Guglielmi, Maria Guglielmi and Teresa Werner, as I have this day instructed him to finally distribute the

Continued on Page Ten.

Business Building to Stand Where Governor Was Born

The four-story house at 174 South Street, birthplace of Governor Alfred E. Smith, is to be razed and replaced with a mercantile building as the result of the purchase of adjoining property yesterday by James J. Riordan, President of the County Trust Company of New York.

Mr. Riordan, an intimate friend of the Governor, bought the old Smith home, with the adjoining house at 175 South Street, at auction last Summer, and it was reported then that he planned to perpetuate the home to commemorate the career of the Governor. Yesterday, however, he bought from William Lencken the house at 173 South Street, giving him a frontage of 62 feet, and announced plans to raze all three houses and erect a new building.

In Governor Smith's childhood this neighborhood was given over entirely to homes, but the district is now almost wholly tenanted by ship chandlers and merchants.

KOENIG GETS BEHIND BOOM FOR OTTINGER

Will Offer Him for Governor at Convention if Other City Men Quit, He Tells Wadsworth.

LEADERS LOOK TO SENATOR

May Force Him to Pick Nominee Since His Wet Views Kept Cropsey Out of Race.

In the event that neither Charles D. Hilles, Dr. Nicholas Murray Butler nor Representative Ogden L. Mills can be prevailed upon to withdraw the ultimatum each has delivered against being drafted for the Republican nomination for Governor, the New York County delegation to the Republication State Convention will place Attorney General Albert Ottinger in nomination for that office.

Samuel S. Koenig, President of the New York County Republican Committee, formally served notice on United States Senator James W. Wadsworth Jr. and other State leaders, including Republican National Committeeman Charles D. Hilles, to that effect at a conference which was held yesterday before Senator Wadsworth left town. Mr. Wadsworth departed last night, but will return to this city in a week to deliver the principal address at a dinner to be given in his honor by the Republican Business Men, Inc.

Mr. Koenig told the leaders that his organization had been pledged to support any one of the three prominent Republicans to whom reference had been made in the event of his being selected by the leaders as the strongest man to place in nomination. Subsequently, as Mr. Koenig pointed out, each declined to run. All three are New York City men. With Messrs. Hilles, Butler and Mills no longer in the running, Mr. Koenig said, his organization would be honor bound to line up behind Mr. Ottinger, who, aside from being a member of the New York County organization, has made a most creditable record in the two years he has served at Albany as Attorney General.

Adds Impetus to Ottinger Boom.

There is reason to believe that even though the State leaders already may be looking beyond Attorney General Ottinger for a man to nominate, Mr. Koenig's declaration will give impetus to the campaign which has been under way to get delegates for Mr. Ottinger. The Attorney General already has promises of support from delegates outside of his home county, including a considerable following up-State. Mr. Ottinger is regarded as a wet, but he is for law enforcement, although he does not favor the re-enactment of a State prohibition enforcement law of the Volstead or Mullan-Gage pattern.

As a result of the conferences between Senator Wadsworth and some of the Republican leaders yesterday a decision was reached to make another effort to induce former State Senator Nathaniel L. Ellisberg to accept the party nomination for Governor. Ellisberg, who made a distinguished record several years ago as a legislator, was approached on the subject of his nomination by prominent State leaders six weeks ago, but he told them at the time that he didn't feel that he should run.

Mr. Ellisberg is considered one of the most effective campaigners in the State Republican organization and his acceptance of the nomination to the Governorship, it was contended, would bring about a harmonious front by the up-State and local organizations for the entire ticket. He is the President of the National Republican Club.

There was an echo of Senator Wadsworth's ultimatum against a prohibition enforcement plank in the platform at his talk with Republican leaders here yesterday. His statement issued at Utica some time ago is viewed as having resulted in the sudden fading out of the boom for Supreme Court Justice James C. Cropsey of Brooklyn.

As far back as last January Senator Wadsworth told the leaders in the Republican State organization, that being a candidate himself, he could not afford to become mixed up in any controversies having to do with potential party candiates for Governor. He told them that as far as slatemaking was concerned he had a right to demand that he be excused from taking any part. Mr. Wadsworth repeated that statement in conversation with some of the leaders yesterday and was told in substance that, prior to his recent statement, that would have been a very reasonable demand for him to make.

May Be Forced to Pick Candidate.

After having delivered an ultimatum which had the effect of driving out of

Continued on Page Fourteen.

When you think of Writing Think of Whiting. —Advt.

DEFEAT OF LENROOT JARS REPUBLICANS; COOLIDGE TO CONFER

Prospect of Another Radical Foe Raises Fears of Loss of Senate Control.

TILSON TO SEE PRESIDENT

Campaign Leader Will Discuss Primary Trend and Party's Legislative Plans.

DEMOCRATS ARE JUBILANT

Meanwhile La Follette Group Loses Grip on Wisconsin by Nomination of Zimmerman.

Special to The New York Times.

PAUL SMITH'S, N. Y., Sept. 8.—Representative John Q. Tilson, Republican leader of the House and in charge of the Eastern headquarters of the Republican National Campaign Committee, will confer tomorrow with President Coolidge about the recent trend politically and the Administration legislative program for the coming session of Congress.

The result of the recent primaries has brought no comfort to the Administration, as the defeat of Senator Lenroot removes another figure that might have aided the Republicans to control the next Senate. His defeat and the probable election of Blaine to the Senate strengthens the Progressive forces opposed to Administration policies. Although Blaine, if elected to succeed Lenroot, undoubtedly would vote with the Republicans on organization he could not be counted upon to support the conservative policies of Eastern Republicans.

The renomination of Senator Moses of New Hampshire, President Pro Tempore of the Senate, who opposed the World Court was expected here.

The recent primaries have not favored the maintenance of a Republican Senate in the Seventieth Congress. As the primaries approach their end it has become apparent that the Republican Party will enter the November elections with the result very much in doubt.

Vare and Smith Seats Doubtful.

A Democratic Senate, in the opinion of Republicans who have discussed matters with the President, would bring about a situation favorable to the Senate refusing to seat Vare of Pennsylvania and Smith of Illinois, the Republican nominees for the Senate, who are expected to be elected.

Even today conservative leaders privately admit if the party should reelect Senators in so-called normal States such as Massachusetts and New York and lose half of the contests in the doubtful ones, such as Maryland, Nevada, Arizona, Missouri, Kentucky and Oklahoma, the next Senate would show a Democratic majority.

President Coolidge knows the position not only of the Democrats but of a goodly number of Republicans as to these elections in Illinois and Pennsylvania. No one who has learned of the attitude of members of the Senate as to the expenditures in these States feels that the next Senate, even though it should be Republican by a narrow majority will seat these two Republicans should their States ignore the primary scandals and elect them.

President Coolidge is opposed to vast expenditures in campaigns. He limited the amount that could be expended in his behalf in 1924 and declined to permit William M. Butler, Chairman of the Republican National Committee, to accept large contributions from big corporations. He feels that he can do nothing in the situation in these States and that the individuals themselves must face the Senate in 1927 without any support from the Administration. He will do nothing to induce them to retire; neither will he aid them should they emerge from the election with certificates from their States to seats in the Senate.

Perhaps some of these situations will form the subject of the conference tomorrow the President will have with Mr. Tilson.

By RICHARD V. OULAHAN.

Special to The New York Times.

MILWAUKEE, Sept. 8.—Senator Irvine L. Lenroot, conservative Republican and supporter of the Coolidge Administration, today conceded his defeat in yesterday's primaries by Governor John L. Blaine, candidate of the

Continued on Page Three.

GERMANY ELECTED TO LEAGUE AND COUNCIL BY UNANIMOUS VOTE AS ASSEMBLY CHEERS; GENEVA STILL HOPEFUL SPAIN WON'T QUIT

German Foreign Minister and 24 Aids On Way for League Entry Ceremony

By LINCOLN EYRE.
Copyright, 1926, by The New York Times Company.
By Wireless to THE NEW YORK TIMES.

BERLIN, Sept. 8.—Equipped with plenipotentiary mandates signed by President von Hindenburg at his Summer White House in Bavaria yesterday, Foreign Minister Stresemann and other members of the German delegation to the League of Nations left Berlin for Geneva tonight.

The delegation numbers twenty-five persons and is traveling in three private cars attached to different trains, in order to obviate the necessity of a special train. All the Germans should arrive in the League capital tomorrow afternoon in ample time for their formal entry into the Assembly on Friday.

This event has been foreseen so long that today's election by unanimous vote caused scarcely a ripple of political excitement here. In circles friendly to the League the news was received with a sigh of relief that the long period of watchful waiting was over.

COOLIDGE TO STAND ON MEXICAN POLICY

He Expects Accord on Oil and Land Laws—Finds Calles Has Conceded Much.

CONFERS WITH SHEFFIELD

He Cannot Yield to K. of C. Request to Use Good Offices in Church Conflict.

Special to The New York Times.

PAUL SMITH'S, N. Y., Sept. 8.—There will be no change in the Government's Mexican policy, President Coolidge declared today, after a conference with James R. Sheffield, Ambassador to Mexico. Mr. Sheffield, it was asserted, was in full accord with the Administration's program and would return to his post after a vacation of two months. It appears that Ambassador Sheffield has convinced the Administration that the present policy will suffice to protect the rights of American citizens under the oil and land laws.

President Coolidge has encountered the same difficulties as previous Administrations have met in dealing with Mexico, and after today's conference with Mr. Sheffield he was represented as believing that a more aggressive policy cannot successfully be pursued and that patience and a desire to help the responsible Government of Mexico will gain more in the end, although a strong Government frequently is placed in an embarrassing position by such a course.

Church Strife Held Domestic.

It was emphasized again that the President regards the controversy between the Catholic Church and the Calles Government as solely a Mexican internal question which cannot figure in international relations. The only interest the United States has in this dispute is the protection of American rights in Mexico.

It was reiterated on behalf of the President that if American citizens were injured or deprived of property as a result of the execution of the new religious laws the American Government would protest against the infringement of treaty rights involved and demand satisfaction, as in the case of injuries from any other source.

This Government sees no way by which it can carry out the request of the Knights of Columbus to use its good offices to "alleviate the condition of the oppressed" in the Church controversy.

While no direct reference was made today to the representations made recently by the Catholic organization, it was evident from what was said that the President did not feel that a protest was warranted in the present circumstances.

While the President was defining the Mexican policy, Ambassador Sheffield remained in the background, in the rear of the room.

Full Confidence in Sheffield.

Mr. Coolidge announced that the Ambassador had declined to discuss Mexican affairs publicly since coming here

Continued on Page Twelve.

BRITISH HESITATE TO CHASTISE CHINA

Chaos There Expected to Avert Intervention for Wanhsien Attack on Naval Vessels.

FOE CLASSED AS PIRATES

But British in China Clamor for Determined Action—Cruiser Hawkins on Way to Scene.

By T. R. YBARRA.
Copyright, 1926, by The New York Times Company.
By Wireless to THE NEW YORK TIMES.

LONDON, Sept. 8.—The fight in the Yangtse River, in Southern China, in which seven British naval officers and men were killed and many others wounded, will not bring British intervention for the present. Neither will the capture of the treaty port of Hankow and the great arsenal of Hanyang by the Chinese "Reds." These two statements, made this afternoon to THE NEW YORK TIMES correspondent by a British official, may be taken to reflect the official British attitude for the time being.

Nevertheless, it is admitted that the Chinese situation is most unsatisfactory and fraught with all sorts of dangers to the international status quo. But it is emphasized at the same time that even a serious happening like the river fight, which entailed so many British casualties, does not constitute a valid reason for intervention, since China is in a hopeless state of chaos, without a Government which can be responsible for such lawless acts. A further complication in the situation, moreover, is the fact that the Chinese engaged in the fight against the British naval units belonged to the faction favored by the British, since it is fighting the Cantonese "Red" Government, to which Great Britain is unfriendly.

Meaningless Brawling.

It has been recognized all along here that most of the fighting in China must be considered as mere brawling between rival Generals, without special political significance, "Red" or other political coloring or specifically anti-British characteristics. The river pirates with whom British merchant skippers got into a wrangle a few days ago, thus precipitating the fight in which the British Navy suffered casualties, are considered here as no better than ordinary pirates.

News reached here tonight from Shanghai that the British cruiser Hawkins is on the way to the upper Yangtse River. She carries the flag of Vice Admiral Sir Edwin Alexander-Sinclair, has a displacement of 9,750 tons and is armed with seven 7-5 guns. It is not thought likely that she can get further up the Yangtse than Hankow because of the shallowness of the river beyond that point.

She is not one of the regular British naval force stationed on the Yangtse. This force normally consists of ten gunboats. Four of these—the Teal, the Widgeon, the Woodcock and the Woodlark—are merely small, shallow-draught steamboats of less than 200 tons, armed with two six-pounders each. The other six vessels belong to the "insect" class of gunboats. They are of 645 tons and each carries one six-inch, one three-inch and two three-pounder guns. They were built during the World War for river service in Mesopotamia and are called the Bee, the Cockchafer, the Cricket, the Gnat, the Mantis and the Scarab. The Cockchafer, the Scarab and the Widgeon were prominent in the recent fight. The Bee carries the flag of Rear Admiral John Ewen Cameron, the senior naval officer on the Yangtse. The crews of these vessels vary from 25 to 100 officers and men each.

Toward the end of August the British Yangtse naval force was strengthened by the arrival of the cruiser Dispatch, commanded by Captain D. B. Lemotte; also the sloop Bluebell, commanded by G. C. Muirhead-Gould. The Dispatch took an active part in the fight near Wanhsien.

Latent Dissatisfaction.

An editorial in tomorrow's London Times expresses in guarded but none the less clear phrases the latent dissatisfaction with the Chinese policy not only of Great Britain, but also of other Occidental powers. It says:

"So far the powers most interested in the pacification and in the mending of broken China, if that be possible, have failed to reach any agreement as to the means whereby such desirable

Continued on Page Five.

GERMANY JOINS TOMORROW

Learns News by Radio Before Being Notified Officially.

SMALL STATES RESENTFUL

Air Grievance Over Dictation of Great Powers in Council Seat Issue.

LOCARNO ACCORD OPERATIVE

Treaties Will Become Formally Effective With Exchange of Ratifications by Signatories.

By EDWIN L. JAMES.
Copyright, 1926, by The New York Times Company.
Special Cable to THE NEW YORK TIMES.

GENEVA, Sept. 8.—Germany became a member of the League of Nations at noon today.

Twelve years to the day after the tide of the Battle of the Marne turned and the German advance on Paris was halted the last barrier has been removed to bringing into effect the Locarno Treaty, whereby France and Germany promise solemnly never to go to war again.

The vote of the Assembly was unanimous and this afternoon at 5 o'clock the German delegation left Berlin for Geneva. It will take its place in the Assembly Friday morning, and probably Friday afternoon ratifications of the Locarno treaties will be exchanged and they will come into effect.

The United States and Russia are now the only great nations outside the League.

Germany's joining the League brings a basic change in international politics as they have existed since the World War. Since the Peace Conference Germany has been politically a parian. World affairs and European affairs in particular have been conducted without her cooperation. From noon today that has been changed. Germany is back in good international society and, fortunately, no voice is heard to regret it.

Spain's Stand Beclouds Triumph.

Today's League triumph was dampened by the possibility of Spain's quitting Geneva because she did not get the permanent Council seat she sought. However, there is hope on all sides that she will accept the semi-permanent seat to be offered her. Brazil, of course, stands as retiring from the League because of her disappointment in not getting a big power seat on the Council today when that honor was conferred on Germany immediately after being voted into the League.

Figuring the profit and loss of today's operation, the general opinion has it that the League has done the best thing in admitting Germany.

After the hectic days of last March, when the Special Assembly was called to admit Germany in accord with the Locarno agreement and failed to do so, today's events seemed tame. That was because the rough places had been smoothed and the League machinery oiled. There was some slight rebellion by the smaller powers against what they termed the dictation of the great powers, but it petered out quickly and even the rebel leaders voted "Yes" when the roll was called.

Mrs. Woodrow Wilson witnessed the admission of Germany, as did Senator Swanson, Representatives Burton and Porter and as many other Americans as could obtain admission to the crowded galleries of the Salle de la Réformation.

The historic session of the Assembly opened at 10 o'clock when Giuseppe Motta of Switzerland presented the report calling for the admission of Germany, the election of Germany to a permanent Council seat and an increase of non-permanent members of the Council from six to nine. There was an additional item covering the filling of a few seats which was referred to committee, and the Assembly took up the three main items.

M. Motta explained that membership on the Council being the condition made by Germany on her entrance. Items 1 and 2 were inseparable, and whereas Item 3 represented a Council compromise on the seats issue, all three items must go together.

Advises Reich's Admission.

Then M. Motta advised that nothing be allowed to stand in the way of the immediate admission of Germany.

"When Germany is received as a member of the League of Nations the ardent wish of the Swiss nation will be realized," he said. "The necessity of allocating a permanent Council seat to Germany is also imposed by the elementary force of public opinion."

While saying that Switzerland favored placing all Council seats on an elective basis, M. Motta said that so long as a distinction in favor of the great powers existed Germany must be classed as a great power. While there might be a good deal to be said about increasing the number of non-permanent seats, he regarded it as the best policy to agree this time as the best way of settling what had been a costly dispute. He predicted the coming of the day when there would be a general reorganization of the Council, but for today the plan presented was the best.

"This is indeed a historical day," he said. "It is a day when through

Barricaded Farmer Smoked Out and Slain; Two Sheriffs Are Killed in Siege of Home

ALLENTOWN, Pa., Sept. 8 (AP).—Three men are dead and two wounded because a well-to-do farmer of the potato belt section of Lehigh County refused to pay a $2 fine and the costs of prosecution after his conviction on a charge of failing to send his minor children to school:

The dead are:
Sheriff Mark Sensenbach.
Deputy Sheriff Harry Siegfried.
Granville Holben, the farmer.
The wounded are:
Police Sergeant Charles Lawall, flesh wound in body and hand.
Motorcycle Officer John Maury, shot through the cheek.

Holben shot and killed the Sheriff and Deputy when they sought to serve a bench warrant on him late today, he having failed to appear in court on Tuesday. When the officers arrived at the farm Holben was in the house behind locked doors. He told the Sheriff that he would shoot if they insisted upon serving the warrant. When Holben persisted in his refusal, Sheriff Sensenbach telephoned to this city for aid and a number of policemen, led by Sergeant Lawall, went to the farm.

When the storming party was augmented by the officers in uniform, Holben showed no signs of giving up and fired when they sought to steal up upon the house. Then a volley was fired by the officers through a window of the house. A trickle of blood appeared under the doorway of the farm house. After a wait of some minutes and with no signs of any movement within, the sheriff and deputy approached the house to break in.

They were about twenty-five feet from the doorway when Holben thrust the muzzle of a shotgun through a window and pulled the twigger. The load of buckshot hit the sheriff and the deputy in their heads and the two fell mortally wounded. They died on the way to the Allentown Hospital.

Reinforcements of city policemen and State troopers were sent for and preparations made to storm the barricaded house. Efforts to smoke the farmer out were determined upon, but the house was not fired until it was made certain that the man's wife and children were not inside.

Night had fallen before it was definitely decided to set the house on fire. The attacking party surrounded the structure before the torch was applied. When things became too warm for him, Holben made a dash for freedom from the rear door, shooting as he rushed out.

A volley of bullets was fired at Holben and two hit him in his head. He dropped fatally wounded about twelve feet from the door.

Holben, who was 48, was the father of four children. Neighbors said he had acted strangely for some time, calling himself "the son of God." He was said to have told his wife that he was commissioned by God to resist the officers if they should come for him.

$12,000 in Rare Wines A-Begging in Berlin As Few Heed Invitation to Sample Them

Copyright, 1926, by The New York Times Company.
By Wireless to THE NEW YORK TIMES.

BERLIN, Sept. 8.—Twelve thousand dollars' worth of the finest Rheinpfalz Moselle wines are going begging in Josef Laus's wine cellars in Berlin, although he has spent $5,000 in advertisements imploring Germans to come and sample the best wines the country has produced in the last decade.

The advertisements, which were personal invitations, informed the public that anybody was welcome to come to the cellars to drink up to $8 worth of samples by the glass at cost prices.

Although the wine tasting week has now progressed to its third day, there have been so few guests that the dazzling array of 10,000 bottles are gathering dust and mold and the white pebbled floor caves have scarcely been trodden.

Herr Laus, whose ambition is to be an apostle of German wines, is losing faith in the present-day connoisseur, for last Fall he made a similar hospitable offer and during the whole month he was able to give away only 900 bottles.

This year he resorted to advertising with similarly discouraging results, thus proving to him that the drift of his country tends to cocktails and whisky.

THE QUEENSBURY, GLENS FALLS, N.Y. Modern, fireproof, all-year hotel, 200 miles from N. Y., 200 miles from Montreal.—Advt.

—SEABOARD AIR LINE RAILWAY— 4 daily trains—three one night out—Leave Penna Sta. serving intermediate points and all Florida. "The Southerner" 9:15 A. M. Atlanta-Birmingham Spl. 1:10 P. M. Carolina-Florida Spl. 3:10 P. M., also Fast Mail 12:30 M'dn't. Office 141 W. 42nd St.—Advt.

the League of Nations becoming a universal possibility international collaboration will improve, the codification of international law will become a reality and strides will be made toward settling peacefully all conflicts and of realising disarmament."

Jonkheer Loudon of Holland opposed the creation of new non-permanent seats, and especially making them semi-permanent, on the ground that this meant an infringement of the rights of the Assembly and an imposition by the larger powers on the smaller nations. However, the desire of his country to see Germany unanimously admitted permitted him, he said, to vote favorably on the measures which had been made by the bloc. Fridtjof Nansen of Norway spoke in similar tone, but said his misgivings were not as strong as his desire to see Germany become a member of the League. Foreign Minister Loefgren of Sweden took a similar stand. And thus the revolt of the smaller States flickered out.

Assent Given in Two Tongues.

President Nintchitch of the Assembly then said he would put the first item, namely, the admission of Germany. The roll was then called. Albania answered "Oui." Australia answered "Yes" and down the line through the phlegmatic "Yes" of Sir Austen Chamberlain and the enthusiastic "Oui" of France there was only one answer, although given in two languages. At the end of the roll-call M. Nintchitch announced that forty-eight States had voted and all in favor of the admission of Germany, and one got a thrill to think that the man who announced Germany's admission was a Serb, whose nation was the first to feel the force of the Central Powers in 1914, and which suffered by fire and sword throughout the war.

As the announcement was made there was an uproar of applause which died down only to revive again. The applause was unanimous and seemed to mark the passage of the point beyond which there would be no more conquerors and conquered of the World War but only a community of members of the League of Nations. When the second vote was taken and unanimity recorded for giving a permanent Council seat to Germany cheers and applause broke forth again for fully ten minutes. To complete the action, unanimity was given also on the increase of non-permanent seats of the Council.

The session adjourned for a few minutes in the afternoon, and immediately the Secretary General of the League sent a telegram to Foreign Minister Stresemann informing him that Germany had been admitted, although through broadcasting from the Assembly Hall the news was already known in Berlin. Before the delegates sat down to lunch word was received from Dr. Stresemann that he was leaving Berlin with his delegation this afternoon.

Locarno Treaties Now to Be Effective.

Next week the League leaders, with the Germans, will be busy setting up the machinery provided by the five Locarno treaties. It will be recalled that these treaties are:

First—The Rhineland treaty between France and Belgium on the one hand and Germany on the other hand, guaranteed by England and Italy.

Second—The arbitration treaty between France and Germany.

Third—The arbitration treaty between Belgium and Germany.

Fourth—The arbitration treaty between Germany and Poland.

Fifth—The arbitration treaty between Germany and Czechoslovakia.

All of them were framed to operate through the League of Nations, which not only is to watch over the observation of Rhineland neutrality but to regulate arbitration measures among the various States involved and remain as judge of the aggressor in the event of violation of the solemn pledge of the signatories not to go to war over their disputes. These treaties have all been ratified and now come into effect on exchange of ratifications. The Germans will bring theirs and the ratification can be exchanged any time after Friday morning.

Dr. Stresemann will make an address the first day he sits in the Assembly. Some fears have been expressed that he will complicate the situation by bringing up some grievance at the beginning of his role as a League delegate—war guilt, for example, or Rhineland occupation.

However, Germans already here say he will not do so and that while he believes in Germany's case on these points, he would regard it as bad grace as a newcomer to throw such controversial subjects into the Assembly arena. Next year Germany will be a regular members of the League when the Assembly meets, and that would be a more propitious time for bringing up the Reich's special grievances.

Judging by the attitude of the majority of League delegates, this represents a wise choice on the part of the German Foreign Minister.

Chamberlain Voices His Delight.

Sir Austen Chamberlain received the journalists this afternoon and expressed gratification at the final success in bringing the Locarno treaties into effect.

"Today has justified the optimists in their belief in the power of the League and its usefulness to humanity," he said. "The greatest danger to the League is to regard it as something perfect and less human than it is. Public opinion must realize its defects and human failings, but at the same time the League is capable of still greater services in the future.

"As to Locarno, was there anybody that Saturday morning after the treaties were initialed who was bold enough to believe that they would survive the fortnight we passed through in March? I with all my confidence in Locarno would have hesitated at that time to say that confronted with such a crisis, confronted with the failure to see the entry of Germany, Locarno would have survived.

"The most remarkable thing in March was that the parties interested reasserted their fidelity to the agreement they had signed. I hope this meeting of the Assembly and Council, which sees the entry of Germany into the League and Council, will see deposited by the powers the ratifications of the various treaties."

GERMAN MONARCHISTS JEER.

Seek in Their Press to Belittle Reich's Entry to League.

Copyright, 1926, by The New York Times Company.
By Wireless to THE NEW YORK TIMES.

BERLIN, Sept. 8.—In the Democratic and Socialist press this evening there is no comment whatever upon Germany's election at Geneva today to League membership and a permanent seat in the Council, Nationalist editors, however, beatir themselves to put the circumstances surrounding Germany's admission in the blackest possible light. The Monarchist Tag carries a cartoon depicting Dr. Stresemann marching into the League with his chest out while a monkey-like figure representing Poland is shoved in by France immediately behind him.

The Lokal Anzeiger, the chief Hindenberg organ, says the fact that Poland gets into the League Council simultaneously with Germany's admission to the League destroys the German nation's last illusions about the significance of League membership. While conceding that hereafter the Reich must seek her welfare within the League, the Lokal Anzeiger counsels the "highest vigilance" against the envy and enmity confronting her.

The Deutsche Allgemeine Zeitung, the property of the Prussian State, perhaps voices German reaction the most accurately by demanding the immediate abandonment of Rhineland occupation. It observes "it is not proper that we should belong to this League and yet live under restricted sovereignty. The League statute itself declares only that fully sovereign states can be members. Therefore away with the foreign armies now on our soil, away with the Military Control Commission and other instruments of force which today lack all rational basis."

The Taegliche Rundschau, Dr. Stresemann's personal organ, merely affirms that Germany's entry into the League has been carried out with all honor and in accordance with the German demand that the Reich alone be accorded a permanent seat on the Council.

BERLIN, Sept. 8 (AP).—Sir Eric Drummond, Secretary General of the League, telegraphed the Acht-Uhr Abendblatt today:

"The entry of Germany is a matter for general rejoicing to all caring or working for the League, and a guarantee for the success of any future efforts it may be called upon to make for maintenance of the world peace, to secure which is its chief aim."

SPAIN MAY SEND OBSERVER.

Will Watch League During Two-Year Period Before She Can Quit.

Copyright, 1926, by The New York Times Company.
Special Cable to THE NEW YORK TIMES.

MADRID, Sept. 8 (By tourier to St. Jean de Luz).—It is learned from a reliable source that the Council of Ministers has decided upon Spain's retirement from the League of Nations. Instructions have been given to forward a note to that effect to the Geneva Secretariat.

Since announcement of intention to resign must be made two years before actual withdrawal, Spain will continue to pay her quota of expenses to the Geneva body and may, like Argentina, delegate an observer to report unofficially concerning the League's activities.

The Government's desire to quit the League is said to be motivated not only by disappointment over the League's failure to recognize Spain's importance internationally by according a permanent Council seat to her, but also by fear that she may be embroiled in cliques, which in the apparent view of the Government play too important a rôle in the League's uctivities and might drag Spain into war sooner or later.

The neutrality of Spain's position and her policy and ideals have been stressed continuously by the present Government, which is said to feel that the nation can better pursue its ideals outside of the League's influence.

GENEVA, Sept. 8 (AP).—League officials continued tonight to display the greatest interest in the report that Spain's note of resignation from the League in fact exists, even if it has not reached the League. M. Palacios, head of the Spanish delegation, has always insisted at the Council reorganization deliberations that Spain desired definite action on her request for a permanent seat, and he gave the impression that the Spanish attitude would be announced only when all hope was definitely lost.

The general opinion existing among League officials is that Spain will probably await final action of the Assembly concerning the election of the Council and the election of semi-permanent members, and that then, when it becomes officially clear that all hopes for a permanent seat must be abandoned, she may send a communication announcing her policy.

Probably European statesmen will continue their diplomatic efforts to induce both Primo de Rivera and King Alfonso to stick by the League, but it is admitted that the uncertainties of the situation in Spain makes any prediction exceedingly hazardous.

During the League Assembly proceedings today Francisco Urrutia, Colombia, in behalf of Latin America, voiced the hope that Spain and Brazil would return actively to the League and preserve the League's character of universality.

LEAGUE SNAGS OVERCOME.

Efforts to Get Germany In Attended by Many Difficulties.

By one treaty signed at Lucarno, Switzerland, Oct. 13, 1925, and confirmed with others of the same date, in London, Dec. 1, Germany was to enter the League, but accordance with a supplementary agreement, signed by the other signatories, she would not be obliged to execute the League's military directions on account of her disarmed condition. It was also agreed that Germany should have a permanent seat on the Council of the League.

Another important feature of the Locarno treaties was that they furnished protection from Germany for France, Belgium, Poland, and Czechoslovakia. England and Italy guaranteed the protective treaty for France and Belgium, and France the similar treaties with the two central States.

The matter of Germany's entrance was to be settled at the March meeting of the Assembly at Geneva called for that purpose. Meanwhile, it was reported that the French Foreign Office supported by the British had intimated to Poland that she also should have a permanent seat. Spain also wanted one. So did Brazil. When the Assembly came together the German delegation declared that, when Germany had signed the Locarno treaties, it had been understood that Germany, and Germany alone, was to receive a permanent seat on the Council at the March Assembly. The German delegates insisted on this point. Brazil, being refused a permanent seat on the Council, withdrew from the League, thus rendering the majority vote necessary for Germany impossible. Later on, Spain also threatened to withdraw unless she received a permanent seat at the next Assembly, which is the present one.

Poland was not insistent but Spain continued to be so, and Germany was so firm in upholding her right to have the sole permanent seat to be given at the September Assembly that she declined to have her delegates leave Berlin for Geneva until officially assured that the coveted seat would be hers.

The blame for the March fiasco was about evenly divided among France, England and Brazil. Sir Austen Chamberlain, the British Foreign Secretary, who had been knighted for his work at Locarno, lost some of his prestige, and it was intimated that Brazil had acted as she had through anti-German counsels.

Meanwhile, a special committee of the League has been at work on a new arrangement of seats, which should both protect the German demand made in March and also try to appease the intransigent members. The committee recently made its recommendations to the League and they were accepted this week.

According to these recommendations the Council is to be made up of three kinds of seats. The permanent seats go to the four present holders: England, France, Italy and Japan, with a seat for Germany and two held open for Russia and the United States. The second category includes three semi-permanent seats, the holders of which may be elected and eligible for re-election by two-thirds vote of the Assembly, and six temporary seats to be filled every two years. It was planned to offer the semi-permanent seats to Brazil, Poland and Spain. But Brazil gave no sign, and this week Spain strongly intimated joining her outside, so there remains only Poland.

There has been some unofficial talk, however, of offering one of the two remaining semi-permanent seats to the Republic of Turkey, should she be accepted to League membership, but with what actual effect on the Assembly is not known.

GENEVA DEADLOCK ON RESERVATIONS

League Committee to Conduct Inquiry as to Council Vote on Advisory Opinions.

ALL MEMBERS ARE PUZZLED

If Unanimity Rule Prevails, United States Demands Can Be Granted Immediately.

GENEVA, Sept. 8 (AP).—A deadlock was suddenly reached tonight on the problem of American adherence to the World Court of Justice, which is now in the hands of the special committee of fourteen appointed by the World Court Conference.

Another meeting of the committee will not be held before next week because of the serious nature of the difficulty encountered and because the members will be occupied with the sessions of the committees of the Assembly.

The difficulty arises from the fact that neither the committee nor anybody else knows whether the Council of the League of Nations, when asking the Court for advisory opinions, must vote by majority or unanimity. If the unanimity rule prevails, the United States reservations can be accepted immediately, but if the majority system obtains, then the situation is otherwise.

Could Overrule United States.

Even if the United States, sitting in the Council with equal rights with the members of the Council, voted against an advisory opinion, such an opinion could be requested if a majority of the Council voted against the American position.

This would mean that the American condition could not be fulfilled in practice, because the United States, as the committee interprets the fifth reservation, wants no opinion given in matters in which it has or claims an interest unless the United States has previously consented to the same.

The only way now seen to satisfy the United States would be to amend the Covenant so that even if the majority rule existed, America could still enjoy the right of an effective veto. But the delegates realize that it would be difficult to secure an amendment of the Covenant and doubt, moreover, whether the signatories of the Court would wish to extend to the United States such a privileged position.

See Too Extensive Authority.

At the meeting tonight some members said it would be possible for the United States, by claiming an interest, to block a demand for an advisory opinion earnestly desired by two countries in a dispute. The committee is asking itself whether the United States really wants such extensive authority, and is apparently desirous of getting some enlightenment on this point.

In the meantime it is understood that the committee voted today to give the United States, when a party to a dispute, the right to vote at the Council when the dispute is under consideration—a right which is not enjoyed by the members of the Council.

CECIL LAUDS THE LEAGUE.

Tells American Professors It Has Surpassed All Expectations.

GENEVA, Sept. 8 (AP).—The League of Nations in the seven years of its existence has already more than realized the expectations of its founders, Viscount Cecil told 200 citizens of eighteen nations, assembled tonight at a dinner given by the Carnegie Endowment for International Peace.

The dinner was arranged in honor of fifteen American professors, experts on international relations, who as guests of the endowment are studying the international cooperation which centres in Geneva, and whose stay here terminates Friday.

Professor Manley O. Hudson of Harvard presided. Professor Edwin D. Dickinson of the University of Michigan Law School responded for the American group.

GEN. HARBORD ATTACKS TREATY OF VERSAILLES

Says Military Leaders on Both Sides Could Have Made a More Enduring Peace.

FORT SCOTT, Kan., Sept. 8 (AP).—The world would be better off today if military leaders of Germany and the Allies had drawn up the plans for world peace instead of the politicians who framed the Versailles Treaty, in the opinion of Major Gen. James G. Harbord, President of the Radio Corporation of America, expressed before the State convention of the American Legion, in session here.

"Foch, Pershing, Haig and Petain, with Hindenburg and Ludendorff and a dozen stenographers, a few maps and a minimum of the so-called 'experts,' in a month's time could have made a more enduring peace for the world than was accomplished by the conference of statesmen which sat in Paris for two years and played and plotted with the possibilities which were created by the valor of armies," he said.

General Harbord also predicted that within fifteen years a veteran of the A. E. F. would be seated in the Presidential chair in Washington and that ex-service men of the World War would predominate in State and Federal governmental circles. "That time will find you a majority in both houses of Congress," he said, "and in the Cabinet, and with one of your number in the Presidential chair."

The World War was the result of "bankrupt diplomacy and self-serving statesmanship," the General said. He also deplored the Government's demands for payment of the French debt and expressed concern over the apparent indifference of the average American citizen to the vote.

"You have permitted a settlement to be offered to France that will bring to your grandchildren the accumulated ill-will of sixty-two years," said General Harbord. "One wonders if our Debt Commission, in making that deal, had in mind the fact that a million and a half of the very flower of French manhood lie beneath the sod, dead so that France might live; dead, hundreds of thousands of them, in holding the line while we prepared for our part in the war with Germany, after declaring it."

Ratify Hungarian-American Treaty.

BUDAPEST, Hungary, Sept. 8 (AP).—Ratifications of the Hungarian-American commercial agreement and friendship compact were exchanged today. The agreement runs for ten years and provides for most favored nation treatment, beginning Oct. 1.

SAYS AMERICA ONLY IS READY TO DISARM

William B. Shearer Quits Geneva to Tell Us 'What Bunk This Disarmament Is.'

Copyright, 1926, by The New York Times Company.
Special Cable to THE NEW YORK TIMES.

PARIS, Sept. 8.—Every nation at the Preliminary Disarmament Conference in Geneva is seeking to disarm every other nation, but has no intention of disarming itself, William B. Shearer, American writer on naval affairs, said today. Mr. Shearer has been watching the Geneva conference and now is on his way home to tell America "just what bunk this disarmament is."

"Only the United States is really pleading for disarmament," says Mr. Shearer. "We gave a spectacle to the world in 1922 of the voluntary surrender of our naval supremacy, and now we are trying to give more away, even though every one knows there has been virtual repudiation by all the other powers of the five-five-three agreement.

"There is not a chance in the world of any further reduction of armaments, despite all the talk at Geneva. There is not one European power or nation willing to make any sacrifice which would jeopardize its security. Every one of them knows that if it is to survive it must be prepared to defend, and none knows that better than England.

"As frankly as can be done the British have let every one know that they will never disarm at sea, and no one who considers for a moment not only the character of the British Empire but the chaos which would follow the abandonment of sea supremacy ever thinks of blaming her.

"England without a fleet would have the alternative of starvation or surrender, and with her surrender would come the disintegration of the whole civilization of the world, which would be at the mercy of Asia and Africa.

"On the Continent it is just as much the duty of France to hold the position of authority as it is for England to do it on the sea. There is already an armed ring being drawn about France, challenging her authority and seeking to curb her power by cutting her off from the food and men supplied by her African empire.

"Only the United States has bowed to the impractical, dangerous appeal of the pacificists and the mean appeal of the economists, neither of whom realize the dangers into which they are dragging the country."

LEAGUE LETS AUSTRIA HAVE $9,000,000

Release of Part of Loan Hailed With Pleased Surprise by Viennese Press.

Copyright, 1926, by The New York Times Company.
Special Cable to THE NEW YORK TIMES.

VIENNA, Sept. 8.—The success of Chancellor Ramek in obtaining from the League of Nations Financial Committee the release of $9,000,000 from the remainder of the League loan for productive investments in the 1927 budget is hailed with pleased surprise by the Viennese press. Great difficulties had been expected, due to the Government's increasing the salaries of officials and advancing $9,000,000 to the Central Savings Bank.

Neue Freie Presse interprets the fact that the committee sanctioned the release, though urging the strictest economy and did not even discuss the Central Bank loan, to mean that the League does not desire to complicate the Government's task but to give it time to work out of its difficulties.

Only the Socialists, who have consistently opposed League reconstruction of Austria, find fault with Chancellor Ramek, criticizing him for asking the League's approval of such internal affairs as the payment of officials.

The press, with unexpected unanimity, welcomes Germany's entrance into the League.

KING ALFONSO INVITED TO PHILADELPHIA FAIR

Alexander P. Moore Also Asks de Rivera, Who Greets Him in Madrid as Old Friend.

Copyright, 1926, by The New York Times Company.
Special Cable to THE NEW YORK TIMES.

MADRID, Sept. 8.—Alexander P. Moore, former United States Ambassador to Spain, received one of the warmest receptions ever offered to a private visitor to Spain. Arriving late last night from San Sebastian, he was greeted in his hotel by Premier Primo de Rivera, who received him as an old friend.

The purpose of Mr. Moore's visit to Spain is to invite the King and Queen and General de Rivera to attend the Philadelphia Sesquicentennial Exhibition. He already has presented an invitation to the Queen Mother at San Sebastian.

This morning he visited the King and invited him to the exposition. On leaving the palace Mr. Moore made the following statement:

"I hope Spain will follow the way of progress in which General Primo de Rivera has directed it. The country should be deeply grateful to its Premier."

It is not believed that the King and Queen or the Queen Mother will be able to accept the pressing invitation, but Mr. Moore hopes the Premier will be able to go himself.

The ex-Ambassador left for San Sebastian tonight, traveling on the same train with the King.

SPANISH PRINCE IN CRASH.

Heir-Apparent Escapes Injury in Auto Collision With Truck.

PARIS, Sept. 8 (AP).—A dispatch to the Journal from San Sebastian reports that the Prince of the Asturias, heir-apparent to the Spanish throne, narrowly escaped injury in an automobile accident on the Bilbao road at Orio, a short distance from San Sebastian.

The automobile in which the Prince was riding with his tutor collided with an auto truck. Both machines were smashed, but the Prince and his companion escaped unhurt.

MARCHAND
At Town Hall Lecture.

G. E. Marchand, who has helped thousands of ambitious men and women to get better positions, will give his new, free, public program at 8:30 tonight in Town Hall. Seats are free. All are invited. Come early.—Advt.

DECREE BY ALFONSO ENDS MARTIAL LAW

Spanish King Gains Prestige by Halting Artillery Revolt With Appeal to Its Leaders.

PUBLIC BLAMES DE RIVERA

Premier's Manner Provocative, Say Increasing Number Who Object to His Rule.

Copyright, 1926, by The New York Times Company.
Special Cable to THE NEW YORK TIMES.

MADRID, Sept. 8.—The order establishing martial law was withdrawn by a royal decree today after being effective a little more than seventy-two hours. The most complete quiet is reported from all parts of Spain and Premier de Rivera believes the special powers conferred in last Sunday's order are no longer necessary to maintain order.

Further proof of the satisfactory situation is seen in the return of King Alfonso to San Sebastian tonight. He hurried from his Summer home there to Madrid in a fast motor car in the early hours of Sunday morning.

Now that the Artillery rebellion can be viewed in cool retrospect, the point of greatest interest is the effect it had on the prestige of Premier de Rivera. The protest of the artillerymen was against him, never for a moment antimonarchial. The Premier's order to the artillerists to hand over the barracks and retire to their homes was disregarded until King Alfonso took a personal hand in the situation. In all probability, had he held himself aloof the artillery would have won.

Promises by King Are Assumed.

Surrender after their conference with the King meant not only that they had recognized their obedience to the King but that they had won compensation from Alfonso. Rumors persist that the artillery leaders were promised that Premier de Rivera would soon retire and that his place would be taken by Admiral Magaz, General Cavalcanti or General Berenguer. It is more than likely that they were also promised that they would not be severely punished, although trial and punishment would have to be gone through with thoroughness.

Superficially, Premier de Rivera's reputation is saved. No doubt the outcome has redounded to King Alfonso's favor. A trace of bitter feeling is left among the artillerists because of the death of two of their comrades at Pamplona. As far as can be determined, they were fired on by the Civil Guard when they refused to give up the barracks.

While the general public is relieved, quiet has been restored and order reestablished, it is believed the real source of the continual disturbance is not disgruntled private individuals but Premier de Rivera, whose manner has been highly provocative. The tide of public opinion is rising against his continuance in power.

De Rivera Owes Victory to King.

Copyright, 1926, by The New York Times Company.
Special Cable to THE NEW YORK TIMES.

MADRID (By Courier to Frontier), Sept. 8.—It is anticipated by many that Premier de Rivera will not live politically long to enjoy his success over the artillery corps.

While ordinary officers are under open arrest in their homes, the Colonel commanding the artillery at Segovia was removed to the military prison in Madrid to await trial by a court-martial, where he will be joined by all heads of the Segovia Artillery Academy and other officers. General Harro, who imprudently submitted the artillerists' grievances to the Minister of War, has been cashiered.

Upon the handling of these trials much will depend, for few Spanish leaders have been able to maintain themselves with a divided army.

It seems hardly likely that the Premier will persist in this new-fangled, one-sided referendum and may be content to let the Patriotic Union celebrate the third anniversary of his coup d'état on Sept. 13 by some more spontaneous and less politically compelling manifestation of gratitude for the unquestioned benefits he has conferred on the country in many directions and leave to his transitionary successor the working out of a scheme for return to normal public life.

Probably only romantic minds imagine Premier de Rivera is planning a dramatic resignation on the thirteenth of this month. Probably only his enemies talk confidently about his lasting only another month, then giving way to General Martinez Anido or Admiral Marquis de Magaz, who will prepare for a return to the old but purified Conservative government with a thoroughly Conservative Parliament.

But while friends and foes probably give too short a time to the life of the dictatorship, his friends are talking of the Premier's health failing under the strain. I confess that when I saw him yesterday he seemed the same as when I saw him at Barcelona three years ago.

NO PICTURES IN REVOLT.

Madrid Agent of News Photograph Service Says It Has Been Quiet.

Copyright, 1926, by The New York Times Company.
By Wireless to THE NEW YORK TIMES.

PARIS, Sept. 8.—Spain's suppressed revolution has been from a photographic viewpoint most disappointingly unproductive. The whole European press has during the last few days been clamoring for pictures, but no pictures have been forthcoming. From his agent in Madrid the director of the Wide World Photo Service in Paris has received in response to his appeals a letter which, while lamenting the failure to produce any pictures, shows forcibly how quiet the whole proceedings were.

"It seems," this agent wrote last Sunday, "that in Paris every one believes we are in the middle of revolution. Nothing is further from the truth. The country has been put under martial law because of a dispute between the artillery officers and the Government, but there is absolutely nothing we can photograph, everything has gone so quietly."

LARGER BRITISH UNIONS SHY AT GENERAL STRIKE

Leaders Attack Plan to Give Council More Powers in the Conduct of Disputes.

Copyright, 1926, by The New York Times Company.
Special Cable to THE NEW YORK TIMES.

LONDON, Sept. 8.—There was a lively debate in the Trades Union Congress at Bournemouth today on the question of extending the powers of the General Council in acting in industrial disputes.

Although the congress so far has not discussed the recent general strike and for the moment tabooed all recriminations on the subject, there was ample evidence today of a retreat by the big unions from the idea out of which the general strike grew.

The small unions, principally those which did not take part in the general strike, led the demand today that greater powers be placed in the hands of the General Council for the conduct of disputes.

There was a resolution and an amendment, the latter proposing to give to the General Council the direction and control of any struggle, power to levy on all or part of the affiliated organizations and power to call for a gradual, partial or complete stoppage of work by all or any part of the affiliated bodies.

Leaders of the big unions rejected the suggestion that the General Council should even investigate the desirability of taking such powers, and they gave the impression they would not consent to another general strike while the present generation remembers the facts about the last one.

C. T. Cramp of the National Union of Railwaymen was strongly opposed to the proposal. He spoke of "the mouldy and ancient conception that all our difficulties can be solved by the general strike," and he stressed the wisdom of the workers using in future their intelligence as well as their brawn.

He declared that his union was totally opposed to giving the Council any more power. The short answer he would give to the proposal was:

"We've had some."

J. R. Clynes of the National Union of General Workers and Ernest Bevin of the Transport and General Workers' Union were equally opposed to the proposal.

Finally, both the resolution and the amendment were defeated by overwhelming majorities.

MELLON FINDS EUROPE IN GOOD CONDITION

Tells British Questioner He Has Seen No Sign of Lack of Prosperity.

Copyright, 1926, by The New York Times Company.
Special Cable to THE NEW YORK TIMES.

LONDON, Sept. 8.—Owing to his reserve and inaccessibility the American Secretary of the Treasury, Mr. Mellon, now in London, is regarded as a man of mystery by the English. Since his arrival in England last Saturday he has lived obscurely as a most private citizen. A reporter of the Evening Standard who succeeded in having a conversation with him today reports him to be very friendly toward England, which he visited for the first time thirty years ago. Always a lover of horses, he then drove a conchloat of friends to Scotland. He told the reporter he has spent many of his happiest days in this country.

Questioned about his tour of Europe, Mr. Mellon said:

"I certainly saw not the slightest sign of any lack of prosperity."

While he had paid courtesy calls to Winston Churchill and others, Mr. Mellon said, the main purpose of his visit to England was to get acquainted with his young son, now spending a vacation in this country.

THE ONLY
Apartment Hotel in New York with complete Kitchens, Iceless Refrigeration and Dining Alcoves ...all hotel and household services available... 2, 3, 4 Room furnished suites... by the day, week, month or season.

12 East 86th Street
Ownership Management, I. Fingerhood

Are You Interested?

Are you interested in doing something which scientists tell us is the surest way of gaining that expectancy of life to which we are entitled?

Get Yourself Examined

Are you interested in doing something which eminent physicians have said is at the very foundation of health conservation, without which no true progress can be made?

Get Yourself Examined

Are you interested in any of these ambitious and hopeful things you should be immediately interested in the health examinations and health educational services of the Life Extension Institute.

Get Yourself Examined

The Institute was organized by a large group of nationally known scientists and public-spirited business men to provide for you yearly physical examinations designed to detect disease in its early beginnings, when proper treatment can check or cure it, and to bring to your attention the latest and most authoritative rules of healthful living.

Get Yourself Examined

The Institute's services are available to the public through subscribing health memberships. No medical treatment is included. If you have never taken the Institute's life extension examinations write for complete information and for free booklets on the prevention of disease and the prolongation of human life.

GET YOURSELF EXAMINED

T. 9-9.

LIFE EXTENSION INSTITUTE, INC.
25 WEST 43RD STREET, NEW YORK CITY
Telephone Vanderbilt 1494

Without any obligation on my part, send me information about the Institute's examinations and free reprints on the prevention of disease.

Name _____

Address _____

"Quoting Mr. John C. Martin of the New York Evening Post

IN a letter, dated August 31st, addressed to the President of the Thompson-Starrett Company, Mr. John C. Martin says:

"... I want to compliment you and your organization on the very efficient manner in which you erected the New York Evening Post Building. I was just thinking this morning that we have had no occasion since we really started the erection to appeal to you as a last resort, and while this has deprived me personally of seeing you now and then, nevertheless, it certainly does speak well for your organization."

That is the finest possible tribute that could be paid us, for it means that our work progressed so smoothly and so true to schedules of quality, time and cost, as to obviate the need of continual conferences during course of construction.

The Thompson-Starrett organization is like a watch—all an Owner has to do is to wind it up, and he doesn't have to keep looking at it to see if it's going!

Yet it is only fair to admit that the record we made on the New York Evening Post Building was largely due to the man who designed it, Mr. Horace Trumbauer, of Philadelphia, one of the country's most eminent architects.

We take occasion to express our thanks to Mr. Trumbauer for that sympathetic co-operation which made possible the result Mr. Martin is kind enough to commend.

THOMPSON-STARRETT COMPANY
Building Construction
CHICAGO ~ NEW YORK ~ PHILADELPHIA
CLEVELAND ~ MIAMI

DEMOCRATS JOYFUL AT LENROOT DEFEAT

See in Blaine Another Senator to Make Trouble for the Coolidge Regime.

PREDICT CONTROL OF HOUSE

Oldfield Cites Republican Figures for His Forecast—Attacks Higher Tariff Plans.

Special to The New York Times.

WASHINGTON, Sept. 8.—Jubilation over what they consider the lessening of Coolidge influence through the defeats of Senator Irvin L. Lenroot and Governor Robert P. Bass for the Wisconsin and New Hampshire Republican Senatorial nominations was expressed today by the few Democratic leaders in Washington.

Back from Europe, Senator Harrison of Mississippi said:

"The defeat of Administration candidates has become epidemic; it is not sectional, but nation-wide."

Senators Harrison and Ashurst of Arizona linked the rejection of Senator Lenroot, who has been highly praised by President Coolidge, with that of other Administration stalwarts such as McKinley, Pepper, Stanfield and Cummins. Both agreed that the entrance of Governor John J. Blaine into the Senate would add another, to the ranks of the recalcitrant independents who caused the Administration so much irritation last Winter.

While the Senators were commenting, Representative Oldfield of Arkansas, Chairman of the Democratic Congressional Campaign Committee, issued a statement that his party would control the next House. Mr. Oldfield took as his text a statement by Will R. Wood, Chairman of the Republican Congressional Campaign Committee, that there are fifty doubtful Congressional districts and that the Democrats might pick up ten or fifteen House members over their present 183.

"In other words," said Chairman Oldfield, "Wood admits we will have 200 members in the next Congress instead of 183, as in the present House. As Wood would never concede more than half of what he thinks we will gain, this will give us thirty, and we only need thirty-five to have a Democratic House. I will try to supply the other five.

"Chairman Wood also says there will be no tariff revision until after the 1928 campaign, and that then the tariff will be revised upward. This is but an echo of what National Chairman Butler is saying in his plea for a higher tariff on cotton manufactures, on which his own mills supply a large amount.

"In other words, Butler is talking for his own pocket. The textile industry already has the highest protection under the present Republican tariff, and to say that it is not high enough, as Chairman Butler declares, is disproved by the fact that our production of cotton manufactures for 1926 was upward of $1,000,000,000 and the imports were less than 5 per cent. of that amount.

"While the farmers are asking for tariff reduction in order to lessen the prices of manufactured articles they are compelled to buy, and thus increase the purchasing power of the agricultural dollar, the Chairman of the Republican National Committee and the Chairman of the Republican Congressional Committee tell the farmers they will have to pay more for the things they buy if the Republicans are continued in power.

"While the Republican Chairmen are clamoring for additional tariff burdens for the farmers and everybody else, they are silent on exposure of the huge political corruption in the Senatorial primaries of their party in Pennsylvania and Illinois.

"As soon as Secretary Mellon gets back from Europe it is fair to assume the committee will also decide to support Vare in Pensylvania, the successful candidate in the $3,000,000 Republican primary.

"Senator David A. Reed, whose law firm is the attorney for Mr. Mellon, is already pledged to Vare against that fine Democrat, William B. Wilson, who served for eight years as Secretary of Labor in the last Democratic Administration without a blemish on his record and constant service to the cause of the people.

"Julius Rosenwald, President of Sears, Roebuck & Co., is reported as having suggested to President Coolidge that Frank L. Smith should be withdrawn as a candidate for Senator in Illinois, but the only known response to that suggestion was the endorsement of the Republican Senatorial Committee. The President, as far as known, has never expressed himself, but has maintained the same silence he did in the notorious Newberry case, recalling the old aphorism that 'silence gives consent.'"

BRENNAN IS IN HOSPITAL.

Senatorial Nominee Injures Only Remaining Leg in a Fall.

CHICAGO, Sept. 8 (AP).—George E. Brennan, Democratic Senatorial nominee in Illinois, was brought to a hospital here today for treatment of inflammation of the right knee joint. He fell from a chair while mounting a truck to make a campaign speech at Nokomis, Ill., last night. This injury appeared to be slight, his physician said, but associates said his speech-making itinerary for the remainder of the week at least would be suspended.

Brennan lost his left leg in a mine accident, when a boy, and wears an artificial one.

MILLS TO ADDRESS WOMEN.

Will Be Guest of Westchester Association at Annual Meeting.

Special to The New York Times.

WHITE PLAINS, N. Y., Sept. 8.—Announcement was made today that the annual Fall meeting of the Northern Westchester Women's Republican Association would be held at Shallow Brook Farm, the country home of Mrs. W. M. Read, on Sept. 18.

Among the speakers will be Ogden L. Mills and several other prominent Republicans. Members of the county committee and county candidates are expected to attend.

PUBLIC NOTICES

One dollar an agate line.

INFORMATION WANTED WHEREABOUTS of Frances Ella Smith, born at West Stockbridge, Mass. Any children of Edward Theodore Smith, born at West Stockbridge, Mass. Father's name—Amos. Mother's name—Jane Wilcox Smith.
WILLIAM S. SMART, Administrator.
Canaan, Conn.

Advertisements may be ordered for insertion at the subway level office of The New York Times in the Times Building.

DEFEAT OF LENROOT JARS REPUBLICANS

By RICHARD V. OULAHAN.

Continued from Page 1, Column 5.

"Progressive" or La Follette wing of the party.

Mr. Lenroot announced his concession on the basis of belated returns that overcame his original lead and gave Blaine a slowly increasing plurality which may run to the neighborhood of 20,000, not a notable showing by comparison with his past victories in party primaries and official elections. Senator Lenroot announced that he would not seek nomination by petition as an independent to oppose Blaine.

The La Follette wing's victory with Blaine was neutralized, however, by the defeat of its candidate for the Gubernatorial nomination, Attorney General Herman L. Ekern, by Secretary of State Fred R. Zimmerman. Many take the position that Zimmerman's victory is such a heavy blow to the La Follette organization that it more than overcomes the advantage gained by the hitherto dominant wing in the defeat of Lenroot.

Zimmerman's success promises to be far-reaching in its effect on the political rule over Wisconsin exercised for more than a quarter of a century by the organization personally controlled by the late Senator Robert M. La Follette.

Fought Against "Madison Ring."

Although he proclaimed himself an unwavering adherent of the principles of the late Senator, Zimmerman appealed to the Republican electorate for nomination as Governor on the ground that a little group of men, led by Governor Blaine, Attorney General Ekern, Senator Robert M. La Follette Jr. and his brother, Philip La Follette, had constituted themselves into a political machine of the kind obnoxious to the late Senator La Follette, and assumed to say that they were the political heirs of the old leader.

He charged that "the Madison ring," as he termed this group, was trying to dominate the Progressive faction of the Republican party in a high-handed way, and instanced that its selection of Ekern and Blaine as candidates for Gubernatorial and Senatorial nominations was arbitrarily made behind closed doors to the exclusion of other prominent La Folletteites who claimed they were entitled to a say as to those who should be put forward for party preference.

Zimmerman also charged that under Governor Blaine the State Administration had been extravagant. He attacked the heavy increase in State taxation and was especially vehement in voicing his allegations that Blaine and his fellow-political managers had appointed an army of office-holders which was employing its time in working for candidates espoused by the "Madison ring" instead of devoting itself to the duties for which the State paid.

What young Senator La Follette and Governor Blaine will do in the face of the smashing of their control of the State Government and the La Follette political organization has not been disclosed and probably has not been determined. Opinion is divided as to to the course they will adopt.

The Janesville Gazette, a conservative newspaper, says today that it learns "authoritatively" that a call has been issued for a meeting of La Follette leaders to consider placing a candidate in the field to oppose Zimmerman at the polls in November, and that the name of Philip La Follette is the most prominent in discussion of plans in that connection. Philip La Follette is 28 years old. He lives at Madison and is District Attorney for Dane County.

Talk of Split to Perry.

One view is that the faction headed by Senator La Follette and Governor Blaine will make peace with Zimmerman and attempt to have him become part of the organization which he has denounced as "the Madison ring." Another opinion is that the feeling against Zimmerman is so bitter on the part of the La Follette-Blaine combination that its leaders will pass the word to their following to vote in the November election for Charles B. Perry, the Conservative candidate for the Gubernatorial nomination in yesterday's primaries, who was snowed under. Perry announced that he will be a candidate for election as an independent on a petition nomination. It would be a strange turn of politics, even in a State where politics is full of strange turns, to have those who claim to carry on the doctrines of the late Senator La Follette supporting a candidate who is an uncompromising opponent of La Folletteism.

Effect on "Young Bob's" Future.

The effect of Ekern's defeat by the recalcitrant Zimmerman on the political future of young Senator La Follette is one of the most interesting phases of discussion which has followed the Zimmerman victory.

Young Bob, as he is called here, is serving the unexpired portion of the term for which his father was elected in 1922. The election to fill the seat he now holds will be held in 1928. It is generally understood that Blaine is not well liked by the La Follette family, but for the sake of Young Bob's political fortunes it was necessary to work with him, just as the late Senator La Follette found it to his advantage to be on good terms with Blaine, who is an expert politician and has a considerable personal following and an excellent organization of his own, based on the myriad of office-holders who owed their election or appointment to him.

Any break between Blaine and young La Follette might prove disastrous for the latter in the Senatorial contest two years hence. It is taken for granted by many Wisconsin politicians that Blaine will be elected as young Bob's colleague in the Senate. Critics of both are making prediction that they will fall out before Blaine's Senatorial career has progressed very far and that Republican politics in this State will assume a character even more mixed than appears to have been given to it as a result of yesterday's primary contests.

Senator Lenroot's defeat means that in the Seventieth or next Congress President Coolidge will have one less friend in the Senate.

Lenroot Won't Support Blaine.

In the statement conceding Blaine's victory, Senator Lenroot made known that he would accept the outcome of the Senatorial primary, so far as it affected him personally, but he would not support Blaine's candidacy.

"I could not do so with any self-respect," he added.

Behind this attitude of Senator Lenroot is his resentment of Blaine's effort to reflect on his personal integrity in connection with the Christmas week visit to Fall, and Blaine's charge that Lenroot dodged an important vote in the Senate at a time, when, according to Lenroot's friends, the Senator was called away from Washington to the bedside of his sick wife.

La Follette candidates for nomination for State offices, backed by the combination headed by Senator La Follette, his brother Philip, Governor Blaine and Attorney General Ekern, were successful in the primaries over La Folletteites who espoused Zimmerman's cause against the so-called "Madison ring."

All the La Follette wing representatives in Congress who were candidates for renomination appear to have won in districts where there was opposition except in the Seventh District, where Representative J. D. Beck was running almost neck and neck with his chief opponent. In the Second District, where Representative Edward Voigt declined to be a candidate for renomination, C. R. Kading, endorsed by the La Follette-Blaine-Ekern combination appears to have won.

Representative John C. Schafer of the Fourth District, a supporter of the late Senator La Follette, but who espoused Zibberman's cause and denounced the "Madison ring," was chosen without opposition. Representative Victor C. Berger, the Socialist Congressman from Milwaukee, was renominated. He will have as his opponent former Representative Stafford, La Folletteite, who has defeated Berger in prior contests and been defeated by Berger.

Beck Takes Lead for Congress.

MILWAUKEE, Wis., Sept. 8 (AP).—Representative John D. Beck gained an advantage in his neck and neck race with Merlin F. Hull, former Secretary of State, on returns from 167 precincts of 274 in the Eighth Congressional District. He had 10,007 against 9,921 for Hull.

BLAINE'S EXPENSES $3,287.

Nominee Sends Statement to Senate —Oddie Spent $1,546.

Special to The New York Times.

WASHINGTON, Sept. 8.—A preliminary report of the primary campaign expenditures of John J. Blaine, winner of the Wisconsin Republican nomination, received by the Secretary of the Senate gives Mr. Blaine's disbursements up to Sept. 7 as $3,287, of which $2,125 was paid in five different sums to F. M. Wylie, of Madison, "for personal campaign use." The remainder went principally for printing, lodging, automobile hire and railroad fare.

Contributions to the Blaine campaign fund were listed as W. C. Rubin, Milwaukee, $7.50 for automobile use and F. V. Heneman of Appleton, $10 for the same purpose.

Other reports include those of Senator Oddie, winner in Nevada, who, up to Aug. 28, expended $1,546, mostly for printing. Contributions were: Clarence L. Oddie, $2,500; John Hays Hammond, W. H. Metson and L. A. Hanchett, each $250.

A report from Senator Gooding of Idaho, dated Sept. 3, stated he had spent $1,880.

MOSES DEFEATS BASS 2 TO 1.

Senator Will Have Murchie as Democratic Opponent in November.

MANCHESTER, N. H., Sept. 8 (AP).—Senator George H. Moses, opponent of United States entry into the World Court and President pro tem. of the Senate, was renominated by the Republicans of New Hampshire by a 2 to 1 vote, returns from yesterday's primary indicated today.

Returns from 276 towns and wards, with those from only 18 small towns missing, gave Senator Moses 34,391 votes, a plurality of 18,913 over former Governor Robert P. Bass, his nearest opponent. Bass polled 16,478 votes and former Judge James W. Remick of Concord, the third opponent, 886.

Robert C. Murchie, Concord attorney, was nominated by the Democrats to be the opponent of Senator Moses in the next election. Murchie had a plurality of about 3,000 votes over his opponent, A. W. Noone of Peterboro.

Governor John G. Winant, who came out in support of former Governor Bass at the close of the campaign, was defeated by Huntley N. Spaulding of Rochester for the Republican nomination for Governor. The defeat of Winant assured continuance of a forty-eight-year-old New Hampshire tradition. Not since the two-year term was adopted in 1878 has a New Hampshire Governor been re-elected. Mayor Eaton D. Sargent of Nashua will be his Democratic opponent.

The race for the Democratic nomination for Congress from the First District remained close tonight with Francis Clyde Keefe of Dover leading Ferdinand Farley of Manchester by a few hundred votes.

ODDIE WINS IN NEVADA.

World Court Senator Gets 2-to-1 Majority—Democrats Name Baker.

RENO, Nev., Sept. 8 (AP).—Senator Tasker L. Oddie, advocate of adherence to the World Court, won the Republican nomination for United States Senator in the State primary yesterday by a majority of more than two to one. Tabulation of revised figures late today give him 7,716 to 3,665 for E. E. Roberts, Mayor of Reno, World Court opponent and, according to his political foes, an opponent of Federal prohibition.

Raymond T. Baker, former Director of the Mint and World Court advocate, won the Democratic Senatorial nomination with nearly as many votes as his three opponents combined. The vote stood: Baker, 4,363; Judge P. A. McGarren 2,524, C. H. McIntosh 1,089, W. E. Brennen, 800.

There were no contests for the nomination for Nevada's seat in the lower house of Congress nor for Governor.

GOV. HUNT FAR IN THE LEAD.

Arizona Democrat Seems Certain of Renomination for Sixth Term.

PHOENIX, Ariz., Sept. 8 (AP).—Arizona's political war horse, Governor George W. P. Hunt, Democrat, tonight was virtually assured of renomination for a sixth term on the face of incomplete returns from 338 of the State's 494 precincts in yesterday's primary. The vote stood: Hunt, 17,134; E. L. Ellinwood, Phoenix attorney, 10,771; State Senator J. C. Cox, 7,754.

Carl Hayden, Arizona's only Representative in Congress, had deluged his opponent, Charles Rutherford, Jerome attorney, 20,087 votes to 6,424 for the Democratic Senatorial nomination.

Senator Ralph H. Cameron, unopposed for the Republican Senatorial nomination, had polled a vote of 3,118.

GEORGE LEADS IN GEORGIA.

Senator Ahead 2 to 1 for Renomination—Upshaw Runs Strong.

Special to The New York Times.

ATLANTA, Ga., Sept. 8.—Returns tonight in the Georgia primary held today indicate victory for the following candidates:

Senator Walter F. George of Vienna for the Senate, Eugene Talmadge of McRae for Commissioner of Agriculture and Judge J. K. Hines of Atlanta for Associate Justice of the Supreme Court.

Dr. L. G. Hardman of Commerce is leading for the Governorship and John Holder of Jeffersonville, Chairman of the State Highway Commission, is second.

In this race a run-off seems likely. George Carswell of Irwinton was third, and J. O. Wood, Atlanta, Klansman, a bad fourth. Talmadge appears a 2-to-1 victor over J. J. Brown, incumbent, and probably will poll the highest vote of any other candidate.

Iowa's Third Party Files.

Special to The New York Times.

DES MOINES, Iowa, Sept. 8.—Iowa's newest third party movement appeared today, when the Commonwealth Land Party filed a list of candidates for the November elections headed by L. R. Eickelberg of Waterloo, who was an unsuccessful candidate for nomination for United States Senator on the Republican ticket this Summer. Eickelberg is the third party's Senatorial candidate against Smith W. Brookhart, Republican, and Claude R. Porter, Democrat.

Three Salesmen Bound and Robbed on Train; Say Bandits Took $450,000 in Diamonds

Special to The New York Times.

CHICAGO, Thursday, Sept. 9.—Three jewelry salesmen, who left Chicago on the Panama Limited of the Illinois Central, at 6:15 last night, were bound and gagged in their stateroom somewhere between Chicago and Champaign, Ill., and robbed of several hundred thousand dollars worth of diamonds they were carrying for sale in the South.

The robbery occurred between the time the train left Chicago and its arrival in Champaign at 9:30 o'clock.

It was just before the train arrived in the latter city, it was reported, that one of the victims got loose and, frantically running through the cars, notified the conductor. Great confusion followed.

The three bandits were reported to have dropped off at Champaign, where they were joined by two companions and at once hired an automobile from a local taxicab driver, Wilbur Jones.

Once in Jones's automobile the five are said to have placed revolvers to his head and ordered him to speed north toward Chicago.

At Paxton, Ill., twenty-two miles north, a group of police were on watch for the car. They fired on the automobile, and it was said their fire was returned by the robbers as the car sped at break-neck speed past them.

In the confusion of the report the three salesmen were said to have remained on the train until they arrived in Mattoon, Ill., at 10:20. There for a time all trace was lost of them so that at 1 o'clock this morning, when meagre reports reached Chicago, their identity was not known.

The only available report on the identity of the salesmen was that they were representatives of a Chicago and New York concern and that they were bound for New Orleans.

CHAMPAIGN, Ill., Thursday, Sept. 9 (AP).—The tree men who were bound and gagged in a stateroom on an Illinois Central passenger train near here last night gave their names as Joe Riskin, New York City, William Davidson and Morris Minsky, both of San Francisco.

They said their losses would total $450,000.

THOMPSON MAROONED; HIS SHIP BLOWN AWAY

Monsoon Breaks Anchor Chains—Mindoro Seeks Safe Harbor, Delaying Return to Manila.

Copyright, 1926, by The New York Times Company.

By Wireless to THE NEW YORK TIMES.

PASACAO, P. I., Sept. 8.—The return of Colonel Carmi Thompson to Manila, scheduled for tomorrow, has been delayed by bad weather. After the party landed yesterday at Sorsogon, on the east coast of the Bicol Peninsula, on the lower end of Luzon Island, they crossed the island by motor to Pasacao, in the province of Camarines, on the west coast. Meanwhile the Coast Guard cutter Mindoro steamed around the island to Pascao, where it waited for Colonel Thompson.

While Colonel Thompson was touring the province this afternoon a southwest monsoon blew up the heavy seas, breaking the Mindoro's anchor chains. Captain Gallaga sailed to seek a sheltered anchorage. Colonel Langhorne, Governor General Wood's military aid, assigned to accompany Colonel Thompson, but who had remained on the Mindoro, wirelessed Colonel Thompson, advising him to take a train to Manila. Learning that the only way to catch a train was by taking the inter-island boat at Pasacao to Aloneros, sixty miles away, which is inaccessible by land except by horseback trail, Colonel Thompson wirelessed Captain Gallaga, saying he was very anxious to reach Manila on schedule time and asking if it would be safe to pick him up on the Mindoro. Captain Gallaga replied that it would be impossible to reach Pasacao tonight but that he would arrive at daybreak tomorrow. Thus marooned overnight, Colonel Thompson radioed, asking him to arrive at 7:30 tomorrow morning. He will then sail direct to Manila, a twenty-six-hour trip.

Colonel Thompson made his last speeches today, announcing this fact to the final gathering, which asked for independence and spoke against the Bacon and Kiess bills. After a few days in Manila the President's investigator will go to Baguio, a mountain resort in northern Luzon, to rest after the exhausting tour of the islands and to begin work on his report to President Coolidge. He will leave Manila on Oct. 4 to spend three weeks in China studying the relation of the Philippine problem to American trade with China and protection of our open door policy. He may stop at Hawaii, returning to the United States late in November.

'WYMAN' IN MORE TROUBLE.

Brooklyn Police Say He Owes $25 Fine for Speeding—Paid, He Asserts

New troubles arose yesterday for Ethan Allen Weinberg, known as "Dr." Sterling C. Wyman, when Brooklyn Traffic Court officials asserted they had discovered he still owed a $25 fine imposed upon him last August for speeding at the rate of thirty-two miles an hour on Ocean Parkway, Brooklyn. The case will receive the attention of Magistrate Lawrence C. Fish, before whom it came on Aug. 13, when he returns from his vacation.

Weinberg said he paid the fine with a certified check, after the case had been adjourned several times. It was set first for Aug. 9, but Weinberg did not appear and it was adjourned until Aug. 13. At that time he told Magistrate Fish that overdue tuition fees for a medical course had taken all his ready cash, and the chief clerk of the court refused a personal check. He was therefore allowed to arrange for a later payment, and says that he sent a certified check for the amount due.

Magistrate Fish said yesterday that when he returned from his vacation he would begin an inquiry. Magistrate Jacob Ellperin, before whom it came on Aug. 24, held it over to await this action. Weinberg denied yesterday that he was to be examined by an alienist or that his attorney, Bernard H. Sandler, had ever suggested this to him.

ARCHIE, PET 'GATOR, STIRS NEW TROUBLE

Wags Tail and Breaks Cage, So Park Officials Beat a Hasty Retreat.

NOW DOUBT HE IS THEIRS

Docile Little Archie Could Never Be Wild Reptile for Which Captor Wants $50, They Say.

Special to The New York Times.

PATERSON, N. J., Sept. 8.—When Archie, the three-foot alligator, went A. W. O. L. from his enclosure in West Side Park here three weeks ago last Saturday he started something.

It wasn't the fact that his presence on the river front terrorized bathers during his period of truancy and caused the two big municipal swimming pools virtually to become deserted. The City Council was only mildly perturbed about that, and it was easy for them to say to the Chief of Police: "Just have some of your men catch that 'gator."

Maybe it wasn't Archie who started it, after all; maybe it was Charles Sisko, who captured Archie last Saturday morning as the alligator lay sunning on a rock high above the Passaic River Falls. But never in Paterson's history has the Council been confronted by such a troublesome situation.

Wants $50 for the Risk He Took.

When Sisko captured Archie he took the alligator to his home at 415 Paxton Street and locked it in the cellar. Park authorities came to the house to take Archie back to the park, but Sisko explained that he'd become very much attached to Archie and Archie to him, and that they simply couldn't bear the thought of parting. At least not before the city had replevined the alligator and—well, $50 was a moderate price for that. Just think of the risk he'd taken, Sisko reminded them.

Edward Speery, President of the Park Commission, was on a vacation in Baltimore when he learned of the matter. He hurried back to Paterson to see what could be done. Robert McCrowe, Superintendent of Parks, was on a vacation too, in Asbury Park. The gravity of the situation, he was informed, required his immediate presence, and he cut short his vacation.

The City Councilmen conferred upon what steps to take, but decided there were legal aspects of the case upon which they must be advised. They called in the Corporation Counsel, who quoted the law, which, according to Counciman Randall B. Lewis, provides that before the city can replevin Archie, somebody must identify Archie as the city's property.

"That," said the Councilmen, "is easy. Just have the Park Commissioner or the Superintendent of Parks identify the 'gator." And they all departed for their homes, proud of having solved the problem.

But they hadn't. Commissioner Speery and Superintendent McCrowe called on Archie, who, since the heavy rains of Monday flooded him out of his cellar home, has been residing temporarily in a wooden cage in Sisko's back yard.

Wags Tail and Breaks the Cage.

Archie was pleased to see them. He showed it, like a dog would, by wagging his tail. But when an alligator wags his tail something generally breaks. And this time it was the wooden bars of Archie's cage. The Superintendent and the Commissioner beat a hasty retreat. They consulted among themselves and decided that this couldn't be their Archie. Not docile little Archie, who sat all day on a rock in the enclosure in West Side Park and hardly even blinked an eye. Archie was too well bred to behave like that.

That was late yesterday evening. The Council probably doesn't know about it yet. But there's another puzzle for them to figure out and that is, who's to identify Archie? If only the police had footprinted him it might be easy.

GLASSIE REAPPOINTED TO THE TARIFF BOARD

Coolidge Names Him to Retain Office Until Congress Settles the Commission's Fate.

Special to The New York Times.

PAUL SMITH'S, N. Y., Sept. 8.—President Coolidge announced today that he had settled the situation in the Tariff Commission by reappointing temporarily Henry H. Glassie, Independent Democrat, whose term expired today.

Opposition to Mr. Glassie exists among many Democrats, including Senator Robinson, who conducted an investigation into the Commissioner's activities in connection with the sugar tariff report.

The President was aware of this opposition, and he therefore reappointed Mr. Glassie temporarily, until such time as he can consult Senators on a permanent appointment. As there is a proposition to reduce the commission from six to four members, Mr. Glassie's place may be abolished.

Mr. Coolidge feels that it would be unfair to give any one else a permanent appointment while the proposal for a reduction of the commission and the investigation are pending. Under the law the term of office expires at a definite date, and unless Mr. Glassie had been reappointed there would have been a vacancy, as he would not hold until his successor had been named and qualified.

MITCHELL WILL NOT RUN.

Colonel Declines to Seek Presidency of National Aeronautic Association.

PHILADELPHIA, Sept. 8 (AP).—Announcement was made today at the annual convention of the National Aeronautic Association that William Mitchell, former Assistant Chief of the Army Air Service, would not consider the nomination for President of the organization. Reports had been circulated that he would be among the candidates.

Frank E. Tichenor, New York delegate and publisher of The Aero Digest, asserted that the association was "of the navy, by the navy and for the navy," and declared that the United States Navy had issued an "unofficial order" that Colonel Mitchell was not to be named head of the Aeronautic Association.

Mr. Tichenor said that many of the flyers were "considering breaking away from the N. A. A. and forming a new body which will foster aviation in general and not naval aviation alone."

Many candidates were brought out tonight for the Presidency, which will be decided tomorrow night. Among those mentioned were Eddie Rickenbacker, ace of the American forces during the World War, and Hollingshead N. Taylor of Philadelphia.

TIFFANY & CO.
FIFTH AVENUE & 37TH STREET
SILVER TABLEWARE
SILVER TEA SETS

SAKS-FIFTH AVENUE
FORTY-NINTH to FIFTIETH STREET
COMPLETE OUTFITTERS TO MEN
New shirts are here, in stripes and patterns that are refreshingly different —and decidedly smart
4.00 to 7.00

The Easy-Fitting Swank that has become Britishly-American!
Exemplified in the New Fall Society Brand Suits and Topcoats
at CAREY'S
Society Brand Suits $45
Knit-tex Topcoats $30
Hand Tailored Polo Coats . $85
(Imported Camel's Hair)
New Knox Felts . . $8 and $10
We will take back anything you can duplicate for less money
OPEN UNTIL 10 P. M.
J.P. CAREY & CO. GRAND CENTRAL TERMINAL
CLOTHIERS ~ FURNISHERS ~ HATTERS

A PLACE OR *THE* PLACE TO LIVE
Anyone with a failing for statistics will tell you how many places there are to live in and around New York. We'd rather not annoy you. Everyone of them is a place to live. It is the place you are looking for.
Which leads, of course, to The Clifton. Anyone with a knowledge of apartment hotel accommodations will recognize its superiorities: anyone with an earnest desire for comfort will take advantage of them. Maid service, serving pantries, automatic refrigeration, a fine restaurant—naturally! The Clifton is where you will want to live. Inspect it.
1, 2, 3 or more rooms
$900 and more
SOL SIMONS.
512 Fifth Avenue Longacre 10351
Representative on premises End. 7500
THE CLIFTON
127 West 79th Street

The GOOD TASTE
No gaudiness—no clashing decorative treatments. Good taste is properly served in these unusual apartments.
Abundance of light and air—pleasant surroundings.
Two large, light rooms, with kitchenette, $1,400 annually. Also one and 3-room suites.
Hotel, restaurant and maid service if desired.
Apply to Mr. Merritt on premises, or
J. C. & M. C. MAYER
An Apartment House PLUS
EXINGTON
157 E. 72 St.

CIGAR SALESMAN
WITH extended experience in the sale of tobacco products desires to represent manufacturer or wholesaler handling a full line of cigars.
Because of wide experience in this field I am confident I can produce immediate, satisfactory results.
Excellent references as to character and ability.
Attention Mr. Mattison
Wm. H. Rankin Company
342 Madison Ave., New York

In the Fall when local water sources threaten danger
Be Safe
drink
White Rock
The Leading Mineral Water

Maturity
As a man grows older, he learns how to gain friends, and how to keep them. In the same way, as an institution reaches maturity, it learns how to secure and hold public esteem.
THE NATIONAL PARK BANK
214 Broadway New York
Uptown Offices
Park Avenue and 46th Street
Seventh Avenue and 32nd Street

Daily Style Hint For Well-Dressed New Yorkers
NEW YORK, September 9—Latter-day pajamas are so luxurious in cloth and so spruce in cut, that they have done much to wean men away from membership in the Sleep Dodgers' Association.
For example, these pajamas of fine India zephyr in delicate pastel shades. Colorfully contrasting trim. The English-type collar may be worn buttoned or left open, polo fashion. Exclusive, but not expensive.
John David

To-morrow is the day
?
WATCH
for our sensational 2-PAGE ADVERTISEMENT in tomorrow's morning Times. The masterpiece of masterpieces has arrived!
It will prove to be the marvel of the age.
DAVEGA

Are they re-decorating your apartment?
the
LIGHTING FIXTURES
should harmonize with the furniture, rugs and general decorative scheme
Re-fixture when you re-decorate
ASSOCIATION OF LIGHTING FIXTURE MANUFACTURERS NEW YORK

COOLIDGE PLANNING NEW FARM MEASURE

W. I. Drummond Submits a Relief Bill Confining Federal Aid to Flexible Credits.

ON LINES OF FESS PLAN

Chairman of Farm Congress Says Criticism of the President's Course Is Unwarranted.

Special to The New York Times.

PAUL SMITH'S, N. Y., Sept. 8.—President Coolidge is consulting farm experts to obtain their opinion of a new farm relief program that will appear in the next session of Congress, it was declared here today. The Administration may offer a plan to aid cooperatives and propose a new system of caring for surplus farm products by the farmers rather than through a subsidy created by the Government, as was proposed in the McNary-Haugen bill.

These conferences, which began early in his vacation, were continued today when W. I. Drummond, Chairman of the American Farm Congress, submitted to Mr. Coolidge a new farm relief plan which embodies the same general idea as the Fess bill, except that it provides that the farmers shall initiate the formation of cooperatives and be assisted by the Government only by more flexible credits.

Mr. Drummond said he was opposed to the price fixing features of the McNary-Haugen bill, but thought the Government, through a coopgrative system created by the farmers, might be able to aid the latter in disposing of their surplus staples, such as cotton, grains, wool and tobacco.

The plan, which sets up cooperatives and offers a program for disposition of the surpluses, has been sent to the leading members of Congress representing farming sections.

There was no statement from the President today as to the new proposal. Mr. Coolidge is studying all farm relief plans evolved, and, it is declared, he may make a new recommendation to Congress on this question, which is still a political issue in the corn belt States.

"Any one who thinks that President Coolidge does not understand the farm problem and is not giving it serious consideration is mistaken," Mr. Drummond said. "The criticism of the President and the Administration on the farm question is undeserved."

Mr. Drummond declared all farmers were interested in the protective tariff as the agriculturalist was traditionally a protectionist.

"There is some demand for a revision of the tariff upward to help the farmer, but this demand does not support any changes which would break down the tariff structure," Mr. Drummond added. "I suppose the farmer generally wants a duty placed on hides, but I do not see how he can be helped by an increased duty on wheat. The American people are on a higher plane by reason of the tariff, and the lowering of the tariff wall would lower the standard of living, despite the superiority of American mechanics."

Mr. Drummond said he thought there would be some new farm relief program in the next session of Congress which would embody the best principles of the Fess bill and place the responsibility of forming cooperatives and taking care of surplus production on the farm associations. He is opposed to the Government trying to fix the price of surplus products, but feels that it ought to give some aid in the way of flexible credits.

COOLIDGE MEETS A "JINX."

He and Sargent, Fishing for Bass, Get Appetites Only.

Special to The New York Times.

PAUL SMITH'S, N. Y., Sept. 8.—Attorney General Sargent on his first fishing expedition with President Coolidge today had no luck. The two motored to Follensby Pond, beyond Tupper Lake, forty-six miles distant, and fished the stocked pond owned by the Barbour Lumber Company of Paterson, N. J.

The pond is supposed to be a resort of bass, but neither of the fishermen returned with anything beyond a healthy appetite. According to the Secret Service men the President, having experienced his first water haul, joked with the Attorney General and called him a "jinx."

They are going again after bass and pike, Mr. Sargent, who enjoys the reputation of being the best angler in Vermont, intends to maintain his record during his stay in White Pine Camp.

SOVIET HITS OUT ON TANGIER

Will Not Recognize Decisions of Any Parley Unless Represented.

Copyright, 1926, by The New York Times Company.

By Wireless to THE NEW YORK TIMES.

MOSCOW, Sept. 8.—The Foreign Office today addressed the following note to its representatives in Sweden, Britain, Italy and France:

"The Soviet Government learns that the Spanish Government has proposed to the signatories of the Algeciras Convention the calling of a new conference to revise the rules laid down in general in the acts of Algeciras and later international conferences on the same subject.

"Under the instructions of my Government, I take the liberty to remind you that my country's participation in the original Algeciran conference gives her the right to participate on equal terms with the Algeciran conferees in the revision of the said treaty, in order to define Russia's relations to the problems awaiting discussion in coordination with the principles forming the foundation of Russia's foreign policy.

"Accordingly I am authorized to declare, on behalf of my Government, that it reserves the right not to recognize the decisions adopted concerning the questions mentioned without her participation.

"My Government directs particular attention to the necessity of cordinating the place of the proposed conference, if such be convened."

'MISS BALTIMORE' BURNED.

Beauty Contestant's Clothes Ignite From Hair-Drying Machine.

Special to The New York Times.

ATLANTIC CITY, N. J., Sept 8.—Mildred Adam, 22 years old, who is "Miss Baltimore" in the 1926 beauty pageant here, was saved from being seriously burned last night by the prompt action of her sister, Mary, 25 years old, who is her chaperon.

Miss Adam had washed her hair in her room at the Hotel Chalfonte and was using an automatic hair drier when a fuse blew out. She was clad in a light kimono and this immediately became ignited. Her sister quickly tore off the blazing garment, hurling it into a wash basin. Mildred was slightly burned about the hands and back.

German Tells How He Sought Daugherty and Miller

Continued from Page 1, Column 1.

his teens because of a law affecting those with British antecedents to the third generation. He was a polished and debonair witness, and he gave his testimony with a clarity and sureness that bespoke the powerful figure in international trade he is said to be.

Mr. Merton was studied intently throughout his time on the stand by Mr. Daugherty and Colonel Miller from their chairs at the defense table. Natives of Ohio and Delaware, they were an interesting contrast with the well-poised Prussian, who was a Captain in the German Army in the World War.

Mr. Merton is President of the Metallgesellschaft, Chairman of the Metallbank and a stockholder in the Société Suisse, which the Government contends is only an over-the-border holding company of the assets of the two corporations of Frankfort.

Mr. Merton said he came to this country about the middle of March, 1921, to confer with John Foster Dulles of the law firm of Sullivan & Cromwell of 49 Wall Street, attorney for the Swiss corporation. He said he came to press claims of the Swiss concern to the 49 per cent. of the American Metal assets, representing the ownership of the Metallgesellschaft and the Metallbank, which were held by the Alien Property Custodian.

Testimony Interrupted.

Mr. Buckner's direct examination of Mr. Merton was interrupted frequently by objections from Colonel William Rand, counsel for Colonel Miller, and, to a lesser degree, from Max D. Steuer, counsel for Mr. Daugherty. Many of their objections were sustained by Judge Mack.

At one point a heated exchange between Colonel Rand and Mr. Buckner moved Mr. Steuer to oppose them both. Colonel Rand had been overruled by Judge Mack in objecting to Mr. Merton's testifying as to his recollection of the date of his first meeting with John T. King.

"The fixing of a time by the calendar I would have no objection to at all," said Colonel Rand, "but the fixing of a time with reference to that conversation is absolutely irrelevant and in view of the District Attorney's opening, in which he pointed out at length matters of this kind which so good a lawyer must have known he could not prove, is extremely prejudicial."

"The conversation was excluded," explained Judge Mack, "at any rate at that time in the question that is put. The time of a conversation may be a material element and not be subject to exclusion at all. The time of the conversation may be the means of refreshing his recollection, or a reference to that conversation may be a means of refreshing his recollection as to the date of something else. Objection overruled."

"I suspect the United States Attorney of a purpose more ulterior," snapped Colonel Rand, "than refreshing his recollection!"

Mr. Buckner, visibly angry, exclaimed:

"If the Court please, I object to Mr. Rand's statement to your Honor that the District Atorney in his opening stated matters which he knew he could not prove. I object to it, Mr. Rand said that I was so good a lawyer that I must have known I could not prove it. I am not in the habit of stating things that I do not think I will get in evidence."

"You certainly should have known," shot Colonel Rand. "I object to it as improper."

Mr. Steuer arose impatiently. "We must stand our punches," he said, "but I object to their getting into a controversy because I think they are both playing to the jury!"

"Proceed!" directed Judge Mack.

Meeting With King.

Mr. Merton then proceeded to explain his meeting with Mr. King, who, he said, he knew was not a lawyer.

Q.—How did you happen to meet King; what were the circumstances? A.—I met King, as I recollect, at a banking office downtown in connection with a general scheme which had been proposed in Germany about using German seized funds for financing imports to Germany. There had been a man named Rabinet here the Winter before I came, representing two New York firms in Europe—Germany—and he had reported that a general idea that German owners of seized funds should consent that that money should be given over to some kind—to a bank to be used for financing food imports to Germany; German owners should give their consent. There was quite some discussion on that point in Germany that Winter. Further, Mr. Robinett also called on me. That is how I new him. While I did not take part in a serious way in that matter, I think it was through him or his parner, Mr. Chandler, that I met Mr. King for the first time.

Q.—What you are testifying to has nothing whatever to do with any American Metal stock, has it; your business with Chandler—that has nothing to do with any question of any American Metal stock? That is another business? A.—That is an entirely different question, but it led up to this.

Q.—I understand, but with the business itself? A.—It had nothing to do with it.

Q.—This is a question of a new enterprise? A.—Yes, sir.

Q.—Did you discuss with King at any time after you met him the question of the proceeds of the American Metal stock which at that time were being held by the defendant Miller as Alien Property Custodian?

Mr. Rand—I object to that, sir, as immaterial and irrelevant.

The Court—You may answer.

Court Admits Testimony.

Colonel Rand pressed his objections at length and went into detail regarding matters which he deemed "seriously prejudicial" to the rights of the two defendants. He stressed the danger in a conspiracy case of permitting admission of statements to be used against any defendant "upon the mere promise of the District Attorney to connect it." He said: "This is not a challenge of good faith, because he and the Judge may ultimately differ as to what is or is not a connection."

Judge Mack took the view that such "failure" would likely react against the prosecution itself and ruled:

"I shall follow the rule I have always followed and I will admit proof of this kind on the statement of the District Attorney that he will make the connection."

Mr. Merton then resumed his story.

Q.—Now, will you read the question? (Question read as follows: "What was the conversation?"). A.—In discussing with Mr. King this scheme, about which I have said, which brought the contact, I told Mr. King that my interest in this proposition was nil, but on the other hand I was here on behalf of the Swiss Company's interest to recover from the Alien Property Custodian money which was, in my opinion, as I was ready to prove, belonging to the Swiss Company. I asked Mr. King, whom I had seen, that he knew nothing about these matters, in this conversation about the other thing; whether he would be able to help me, so far as I was over here as an absolute stranger, did not know anything about the laws, if there were any laws, any regulations, and what I wanted was to gather through the help of Mr. King as good information as I could on how the claim, which I had not written with me but which I knew I was going to present, should be presented. I particularly asked him whether he could directly or indirectly bring me in contact with people who had decision on these matters so that I could get a hearing there, that I would be well received. I told him it was a fact I was a German. In the year 1921 a German didn't feel quite at his ease here, so I wanted to be introduced to some one who would pave the way for me so that I would be received and get a friendly hearing on what I had to state, and further advice on the procedure on the case I was going to present and return to Europe.

Q.—What kind of person did you tell him you wanted? A.—I didn't tell him in the course of the conversation; I told him I wanted to get into direct contact with whoever you have, with the people who first of all know about these cases, how they are handled and with people who decide these cases, because I wanted to get at the highest authority possible to get at the bottom of how I have to act.

Q.—Did you have any talk about your getting a lawyer, since you were a stranger here? A.—Not at that time. I knew I had a talk with him on the subject later on.

Q.—What did he say to you when you told him what you were here for and what you wanted? A.—In my recollection I am not quite sure whether in my first contact with Mr. King I went right to exposing everything. When I knew him a little bit better I asked him this question: "Couldn't you be of assistance?" I think his answer was that he was not living in Washington, did not know much about these things, would think it over, and then after a certain time he told me he would bring me in contact with another man whose name was Mr. Smith, as I found out afterward, who was in contact with the proper authorities, knew them so as to introduce me and see to it so that I got a fair deal and all the information I needed.

Meets Smith and Miller.

Q.—Did he produce Smith, the man he mentioned? A.—Yes.

Q.—Tell us about it, how he produced him. A.—One day he told me there at his office or, as I have recollection, at Mr. Smith's hotel—I met this Mr. Milleith for the first time, got introduced to him by Mr. King, stated to him my troubles, my desires and wishes, and after having talked the matter over, if I remember, with Mr. Smith, more in detail than Mr. King, Mr. Smith told me that he would be——

Mr. Rand—I object as hearsay.

The Court—Same ruling.

Mr. Rand—Same exception.

A. (continuing)—That he would introduce me to Mr. Miller, the then Acting Alien Property Custodian.

Q.—And did he introduce you to Mr. Miller? A.—Yes, as my recollection goes, Mr. King and Mr. Smith—I think they were both together—one day told me, 'Mr. Miller is in New York, come along with us,' and as my recollection goes, I met Mr. Miller either at his hotel or at the hotel where Mr. Smith was stopping, and got introduced to him.

Q.—What is your recollection as to whether it was Mr. Miller's hotel? A.—I think it was the McAlpin, but I don't know whether it was Mr. Miller's hotel. I think it was the McAlpin Hotel where I met Mr. Miller in New York.

Mr. Merton said he recalled that the "first meeting with Colonel Miller was a short one." He said that when King first introduced him to Jesse Smith he understood that he, too, was not a lawyer, and that it was from three to six days after meeting Mr. Smith that he was taken over and introduced to Colonel Miller.

Company's History Traced.

In addressing the jury in the morning, and in advance of Mr. Merton's taking the stand in the afternoon, Mr. Buckner traced the history of the American Metal Company to Dec., 1920, when, he said he would show, the Societe Suisse wrote a letter to a lawyer in New York, presumably Mr. Dulles, announcing that it had acquired the rights of the Metallgesellschaft and the Metallbank of Frankfort to the $7,000,000 assets of the American concern which were in Colonel Miller's official custody. He said it would be shown that the lawyer had replied that "nobody could get any property from the Alien Property Custodian just because it was transferred to him after the war and that had not been transferred in good faith before the war, and they were two and one-half years late."

"That was what brought Merton over here," said Mr. Buckner. "When that letter was received, he came personally."

Mr. Merton found, Mr. Buckner continued, that under the law two persons stood between him and the American Metal money—Colonel Miller, as Alien Property Custodian, and Mr. Daugherty, as Attorney General. He explained Mr. Daugherty's connection with the problem by the fact that President Harding had issued an executive order under the Trading With the Enemy act by which he had appointed the Attorney General in his place to approve such releases of enemy assets as the Alien Property Custodian recommended. Only the sanction of the two officials, then, he said, could authorize the transfer of the assets of the American Metal Company to the Swiss corporation without resort to the courts.

"Then we will show," said Mr. Buckner, "that very shortly afterward Merton hunted for some one that had, as he put it, a political pull, and in that way met John T. King, who was indicted and died this Summer."

Mr. Buckner described Mr. King as an influential Connecticut politician, and "a very intimate friend of Harry Daugherty," and said he would show that King "was the kind of man Merton said he was looking for."

"He told his troubles to King," Mr. Buckner went on, "and King said he would get a man over to New York named Jesse Smith, which he did."

Smith's Part in Transaction.

Mr. Buckner went into detail as to the unique character and political position of Jesse Smith. He sketched him as "a country merchant running a small store in the county-seat town of Washington Court House, Ohio, which was the Daugherty home; who sold his safety pins and hairpins and his tablecloths, and was in constant communication with and attendance upon the Daugherty family, to whom he was very much devoted." He said he would prove to have been "not a politician" but on intimate terms with Harry Daugherty and his brother Mal, and that the three had owned together a "little country house, or a little country shack, where they used to retire and enjoy themselves as people do in a country town." He expressed no doubt, in the light of the coming evidence, of the "joint relationship" between the trio.

Mr. Buckner then followed Jesse Smith to Washington, from the time he arrived with Harry Daugherty on the latter's elevation to the Attorney General's office by President Harding in 1921 to his suicide two years later in the suite which he occupied with Mr. Daugherty in the Wardman-Park Hotel. He described the association of the powerful party leader and the erstwhile obscure country merchant as intimate and inseparable. They breakfasted together, he said, and slept in adjoining rooms. He said Smith served as Daugherty's major domo and courier, paying all traveling bills out of his extra account in the Midland Bank back home, tipping porters and buying tickets. He said he never was employed by the Government, but he had a room in the Department of Justice, "was given the run of the Department," was paid $4 a day and expenses by the Government on his commissions for the Attorney General.

Smith in Authority.

Mr. Buckner said the evidence would further bring out that Smith's "orders were obeyed," and that Government employes would be produced to testify that Harry Daugherty had told them to take Smith's orders. "Do anything he says."

"We shall ask you to infer," Mr. Buckner told the jury, "and we will produce the evidence to show, that Smith was Harry Daugherty's telephone on which no one could listen in."

So King got Smith for Mr. Merton, Mr. Buckner said.

Mr. Buckner then drew toward the climax of the Government's case by saying the evidence would show the following sequence of events:

On April 19, 1921, Harry Daugherty and Smith came together to New York directly from Washington Court House and stopped at the Waldorf, only Smith registering at the desk. Colonel Miller meanwhile arrived at the Hotel McAlpin. A private memorandum pad of King's bore in his handwriting, that day, "Smith," indicating, according to the Government, that King had an appointment with Smith. Mr. Merton went to Washington a few hours later.

King in due time saw to it that Mr. Merton met Colonel Miller after the latter had had a conference with Smith and King. After learning of the nature of Mr. Merton's quest, Colonel Miller (all this promised by Mr. Buckner in disclosures of later evidence) directed Mr. Merton to see his assistant in Washington, R. E. Williams. Mr. Merton and Colonel Miller met two or three times in the course of this arrangement.

But Colonel Miller reached Washington first and was there to greet Smith when he brought Mr. Merton, and it was Colonel Miller who presented Mr. Merton to his assistant, Mr. Williams, and "told Williams to take him out and take care of him."

No Evidence of Claim.

"Merton at that time had no papers at all," continued Mr. Buckner. "He came here without a scrap of paper of any sort, nature or description as to the basis of his claim; and we shall show from Merton that Williams took him in hand and showed him the papers and what had to be done, and he took dictation, and very carefully discussed the theory with Williams, and Williams dictated to him a note of exactly what he had to do in order to get this $7,000,000 out of the United States Government. He took these things very carefully and hopped back to New York and went back to Europe.

Four days later, Mr. Buckner advanced on the usual predication, Lawyer Dulles innocently consulted Assistant Williams in the interest of Merton and the Société Suisse, unaware of Mr. Merton's previous activity in his own behalf. Mr. Williams did not disclose Merton's visit, and said: "We would never think of paying any claim of this kind except on Court order. We never recommend to the Attorney General the payment of a claim of $7,000,000 based on a verbal conversation. Never!" Mr. Dulles was told the same thing at the Department of Justice by two assistants of Mr. Daugherty.

That ended the connection of Mr. Dulles with the case.

Mr. Merton returned from Europe on July 23 with papers prepared as Mr. Williams had instructed him, but Mr. Williams found they were too elaborate, and Mr. Merton received "a second tutoring" at the hands of Colonel Miller's assistant, Mr. Buckner continued. Smith again took Mr. Merton in hand and piloted him to the Department of Justice, where he presented him to Senator Guy D. Goff, then assistant to the Attorney General, and Senator Goff told him that when his claim came up it would receive due consideration.

$50,000 Retainer for King.

Meanwhile, according to the Government forecast of its supporting evidence, John T. King demanded and received from Mr. Merton a "retainer" of $50,000 "before anything further happens in this matter, and before any papers are filed." Mr. King recommended this as "appropriate" and also advised that "5 per cent. on the amount recovered, if recovered, would be all right; but the fifty thousand dollars to stick, win or lose." The check had been lost, but Mr. Merton's bank account stood charged with that amount, and King's account credited with that amount, within due time for the supposed transfer.

Mr. Merton again commuted to Europe and back, reaching here in September, 1921, his documents presumably letter perfect. On Sept. 20 Smith took the papers to Colonel Miller's office and filed the long discussed claim for the Société Suisse. Mr. Merton was warned by Smith to dispense with Mr. Dulles as unnecessary.

Those responsible for the American Metal transfer, Mr. Buckner interpolated at this point, should have satisfied themselves that the claimant had obtained right to the property in good faith before the beginning of the war and not afterward; the fact being that the title was announced as secured as late as 1919. They should have learned also, as required by law, that inasmuch as the claimant was a corporation, it was 100 per cent. American-owned, which it was not.

From the time when the claim was submitted up to the time when Colonel Miller's favorable recommendation was favorably acted upon by Senator Goff, as Mr. Daugherty's representative, only seventy-two hours elapsed, according to the Government's expectation of proof.

"We will establish the speed record for all time in the Alien Property Custodian's office for any claim of any moment," as Mr. Buckner put it.

Evidence of Foreign Ownership.

Meanwhile, the assertions continued, Colonel Miller had in his own files a letter from officials of the American Metal Company, dated 1919, which sought permission to negotiate with the German owners for the purchase of the 49 per cent. of interned assets; this to make the company 100 per cent. American-owned. The permission was granted, the negotiations progressed, a contract was signed, pending approval by both Governments, but the American Government finally withheld its sanction and sold the assets itself elsewhere. The Government inferred that this showed official knowledge by the Alien Property Custodian's office that the interests really behind the Société Suisse were closely interwoven with the assets at stake.

After the seventy-two hour settlement of the dispostion of the American Metal assets, Mr. Buckner further set forth, Senator Goff issued an order upon the United States Treasury to deliver half a million dollars' worth of the American Metal Company's Liberty bonds to the Riggs Bank for transmission to the National City Bank in New York, which was done. Checks for $6,500,000 then were drawn to the National City Bank and Colonel Miller personally received the letters of transmittal. With these letters in his pocket, Colonel Miller came to New York on Sept. 30. The prosecutor continued:

"Merton goes to the Ritz Hotel for dinner and Smith goes to the Ritz Hotel for dinner and John T. King goes to the Ritz Hotel for dinner. The four of them in a private room on Sept. 30, 1921—the Alien Property Custodian of the United States and John T. King and Jesse Smith and Richard Merton—had a champagne dinner party in Merton's private room to celebrate the occasion, and during that dinner party Miller—not his assistant—Miller took from his pocket the checks drawn, not to Merton, but to the National City Bank, and handed to Merton the checks for six and one-half million dollars by way of a sentimental touch and asked him to take them down to the National City Bank himself tomorrow morning with the receipts which the Alien Property Custodian wanted for protection to pay out those six and one-half million dollars and with the letter of 'transmittal.'"

The next morning Merton and King completed the deal at the National City Bank, the government's version proceeding as follows:

"The next morning bright and early he and John T. King went to the National City Bank, and, carrying out Miller's request, he, Merton, handed to the National City Bank the letter saying, 'We hand you herewith the checks.' He hands them the checks. 'Please acknowledge receipt of six and one-half million dollars,' and saying 'Won't you please sign them,' and he passes the checks across the counter which are not drawn to him but to the National City Bank, but which he had overnight, and brings down to the National City Bank. Miller was not there. Then he says to the National City Bank, 'Have you any bonds of the Riggs Bank?' 'Yes, sir, we have $544,000.' 'Will you send these over immediately to Goldman, Sachs, for us?' 'Certainly.'

"And Merton and John T. King walk around to Goldman-Sachs. We will prove the episode in the National City Bank, with the checks drawn in Washington a few days before, that were actually credited on the books of the bank on Saturday, Oct. 1, and that the letters which the National City Bank produced have no date mark, and that every letter they receive has a datemark, and that nobody took the trouble to go back and put on a date mark, which they would if it just came out of the envelope. They go up there to Goldman-Sachs, and Merton asks Goldman-Sachs to make those up in two bundles, one of $391,000. It was more than five per cent. I don't know why the ante was raised. We will call a man to explain it and we will call a man who saw John T. King in the office of Goldman-Sachs and actually saw King counting the bonds, the $391,000. And they walk out of Goldman-Sachs, King takes the $391,000, shakes hands with Merton, and goes uptown. I don't know where he went. We won't be able to show you. We will show you that Smith was at the Waldorf and Tom Miller was at the McAlpin.

Tracing the Funds.

"Now finally, what became of these funds? It is not always possible to trace bonds years after the event, for reasons which may come out in the testimony. We will show you that the coupons of $100,000 of these bonds had not been located in two years. We do not know where they are. The last payments came from the Federal Reserve Bank of Cleveland, Ohio, and Cincinnati, Ohio. Nothing has been presented since, and those two banks cannot tell us where they came from. I sent one of my young men out to find out, but he could not. We will show by calling brokers and bankers that these identical bonds—Merton was going to give cash to King, and he said, 'No, give me bonds; I don't want cash.' That is why there is this case—and he gave him identical bonds and we will show that $50,000 of those identical bonds, number by number, I have traced to nobody else than Thomas W. Miller, and they were found in his brokerage accounts in New York and elsewhere. Bonds for what? Fifty thousand dollars. You will see the brokers, see the bookkeepers, hear it all, and get the record.

"What else happened? Remember that these bonds were handed to King on Oct. 1, Saturday morning. Now please follow me closely because this is somewhat involved. On Oct. 4, which is Tuesday, John T. King walks into the brokerage office of Watson & Co., his own brokers, where I think he had one to three accounts already, and said, 'I want to open up a new account, and we will call it a number,' and he opened up a new account which was known only by a number. He said, 'Here are $24,000 worth of bonds which I want to put into this new account which has a number and no name whatever, and I want you to sell these bonds at the market,' which you remember was low in 1921. They said 'All right, Mr. King, we will do it.' And he said, 'By the way, after you have sold these bonds just close this account. This is one of those accounts with a number and not a name which I want opened and then closed as a single transaction. I have no further use for it.' So he goes back and they sold the bonds, and he said, 'I will take a check, but I want a check on a bank.' Then Watson & Co. draw him a check for $22,163.81 on the Seaboard Bank, payable to the Seaboard Bank, where King had no account whatever. He takes that check, which is not drawn to himself at all, so that an investigation of King's account in Watson & Co. would not turn up any check to him at all, but only to the Seaboard Bank. We got this by accident, because, in pencil, there was written something to show what 77 and 96 meant.

Exchange of Checks.

"He goes over to the Seaboard Bank and says—this was Oct. 5—he says, 'I have a check on you for $22,163.81, I want to swap for a cashier's check.' They said, 'Very well.' They wrote out a cashier's check to John T. King, for he had no account. Nobody would ever go there to look for an account. They made the check and handed it to him, and that check is dated Oct. 5. We shall show you where the check was cashed, which is what you next want to know. Oct. 5.

"It will take about five minutes to tell you about the Midland National Bank—it will take less. The Midland National Bank in this country town of Washington Court House, Ohio, has as its President Mal Daugherty, brother of Harry Daugherty. It is a small bank, with a very small capital. It has eight employes over all, from President down. That is the Midland National Bank. It is the Daugherty bank. We shall prove that the defendant, Harry Daugherty, had an account there, a very active account; that his brother, Mal Daugherty, who is not indicted, had an account there, an active account, and that Jesse Smith had an account there called Jesse Smith Extra, on which Jesse Smith paid Daugherty's bills in Washington, and then had his account for his little store which he had sold so that he could go to Washington with Harry Daugherty.

"Now I go to Washington, leave the check in the air—we don't know where it went—leave the check in the air. And on Oct. 12 we find that Harry Daugherty and Jesse Smith at Government expense took a trip out to Washington, Ohio, their home town, as they did every two weeks, I think the records will show, and arrived there on Oct. 13, and we will show you and you will be surprised that the King check which is dated Oct. 5, here in New York, from the Seaboard Bank, to John T. King, somehow or other does not get deposited in the Midland National Bank until Oct. 13, the day that Jesse Smith and Harry Daugherty arrived at their home town—eight days straight between the time that check was handed John T. King and the time it was shoved across the counter at the Midland National Bank.

"Now the next thing we shall show by proper documentary evidence is to whose account was that check credited, because on the back of the check is the Midland National Bank. It does not show who got it, and you want me to put in the account where that $22,163.81 was credited, and I cannot do it. I will show you that it was not credited to any other account in the entire bank outside of Harry Daugherty's account and Mal Daugherty's account and Jesse Smith's account. I will show you that. Then you will say, 'Why not show us those three accounts?' And then I will prove to you that Harry Daugherty himself had taken the original ledger accounts of the Midland National Bank, belonging to the Midland National Bank, of which he was not an officer, permanent records of the bank, and personally burned them up.

Reason for Destruction.

"We will then ask you to conclude, as there is other evidence tying in Mal's account and Harry's account and Jesse Smith's account, we will ask you to conclude from that that the destruction of those records quite recently, as near as we can fix it, is evidence from which I have no doubt the Court will charge you when the proper time comes you have a right to conclude, if you think it a fact, that these original records in a corporation, and a national bank at that, would not have been destroyed by Harry Daugherty unless to defeat this prosecution, and I believe twelve men sitting here today, on Sept. 8, from seeing these ledger sheets, will say that Harry Daugherty had credited to his account $22,163.81.

"Of course we have men here who are familiar with accounts. I don't know that we have a banker here. And right away some one will say, 'Mr. Buckner, you can rebuild the account. You have deposit slips, you have blotters, you have daybooks, you have general balances,' and we shall put witnesses on the stand to show you that every single deposit slip in the entire bank on Oct. 13 has been destroyed, and we won't find a single witness who will tell you that he knows a thing about it, though we will bring all the bank here. We will show you that the daily blotters, where it would be noted, the daybooks, have been destroyed."

"You may say, 'Mr. Buckner, we are familiar with this thing. That bank must have sent that check to some correspondent bank—Cleveland Reserve. There must be a letter of transmittal. You overlooked that. Surely you will find that.

Part of Letter Gone.

"We will put a witness on the stand who will bring the letter of transmittal of that very date, the letter being three pages long obviously, with one page torn out. We will show you from expert accountants who have gone out there that every possible piece of paper in existence in that bank, primarily, secondarily, from which we could build up a second time these ledger accounts, has been destroyed. That is what we will show you.

"We will show you that about six months later the first coupons on these bonds were coming out. We will show you that only six months after King disappeared, going north in a taxicab with $391,000 in Liberty bonds that King deposited in the Guaranty Trust Company coupons for $100,000. This is six months later; and that these coupons were sent to Washington for collection and that the Guaranty Trust Company received the money, the interest on $100,000, and we will show you the identical coupons with the identical numbers, at least a $100,000 block of this $391,000. And we will show you—of course we haven't King's check—that the very day after King collected as the collection agency, $2,125 and his account was credited $2,125, the very next day it was charged $2,125, showing he had drawn against it. And then we will go out to the Midland Bank, and it is the only thing we overlooked, and show you that from the time it sets out that Harry Daugherty's account in that bank is today credited with $2,125, the interest on the bonds collected by John T. King personally in this huge suit. We do not know where the check is, of course."

"By the way, in Washington Court House the deposit slip is 'Harry Daugherty $2,125 by New York check.' In the clearance coming back through the Reserve Bank there is a proper memorandum New York check by the Guaranty Trust Company, which comes even closer. So you see it is proved four ways.

"There is $23,000 in Daugherty's account proved by this mutilation of the records. There is the interest at least on the $100,000 block that this fellow conspirator seems to be collecting for him and finally we will prove that right there in the Midland National Bank there were fifty thousand dollars worth of these same Liberty Bonds in that same bank. Mal Daugherty, the brother, took forty thousand dollars on a particular occasion and had one of the employes of the bank sell the forty thousand dollars, and, without going into particular details now, had them made out, actually made out, into a certificate of deposit to Harry M. Daugherty, and we will produce the certificate of deposit.

"We will show from this employe that the bonds were there physically, that Mal gave them to her, said sell them, and then show the certificate of deposit for $40,000, less discount. And we will show there is a $10,000 bond at this moment and that an investigator making an examination of the bank, examining records, that we sent there, an expert accountant to make an examination of the bank, looking at the books, getting information from all sources he could, was told by Mal Daugherty that that bond belonged to Harry Daugherty. There is another $50,000."

Blackboard Demonstration.

In his exhaustive analysis of the foreign developments which led up to the formation of the American Metal Company as the American activity of the Metallgesellschaft and the Metallbank, Mr. Buckner resorted to a chart mounted on an easel. This was placed directly in front of the jury box, and he wrote out by hand with red and black crayon some of the more difficult foreign names which the jurors would need to familiarize themselves with. He also charted some of the lineage of the respective concerns both in this country and abroad, and from time to time he referred to the chart to emphasize their intimate family relation.

Other Government witnesses who testified yesterday, occupying the stand in advance of Mr. Merton, were Virginia R. Ward, a clerk in the Alien Property Custodian's office in Washington the last four years, and Mrs. Edna Whittaker Earle of Newton, Mass., who for seven years was a clerk in the Division of Claims until her marriage in April, 1925.

Mr. Steuer at the beginning of the afternoon session moved that the cases against the two defendants be dismissed for lack of sufficient grounds, but his plea was denied promptly by Judge Mack.

There will be no session today because of the Jewish holiday, and the trial will resume tomorrow morning at 10:30 o'clock. Judge Mack asked the jurors to choose their hour of afternoon adjournments during the balance of the hearings, and to advise him tomorrow. Foreman Weil told the Court the jury would like to have Saturday off, and the court approved. Tomorrow's session will be brief, and the trial will then go over until Monday.

FISH PRICES DROP AS INQUIRY GOES ON

Witness Says Pike, Choice Dish for Jewish Holidays, Declined 40 Cents Overnight.

UNAWARE OF CONSPIRACY

Aronson, Accused of Having Projected the Scheme, Ordered to Produce His Books.

Testimony that the wholesale price of yellow pike had dropped more than 40 cents a pound overnight and that other varieties of fresh water fish showed corresponding reductions was offered yesterday by Joseph I. Fitzgerald, Secretary of the Mischler Fish Company of 30 Peck Slip, Manhattan, at the second day's hearing on an alleged fresh fish monopoly in the Brooklyn Supreme Court before Referee Peter B. Smith.

Deputy Attorney General Israel M. Lerner in questioning Fitzgerald learned that yellow pike, a choice fish for the Jewish holiday trade, had dropped from 40 to 80 cents a pound on Tuesday to 2 to 5 cents yesterday. Carp sold for 20 cents a pound on Tuesday and was selling at 14 to 16 cents yesterday. Whitefish dropped from 50 cents Tuesday morning to 20 in the afternoon and sold at 5 cents yesterday. Blue pike was at 25 cents on Monday and 14 cents yesterday. All the prices were wholesale.

The witness said he had never attended any meeting to discuss the prices of fish with any other company officials and that no such meetings had been held, to his knowledge. Harry E. Aronson, President of the Lay Fish Company of 24 Peck Slip, who refused to testify on Tuesday without an offer of immunity, repeated his refusal yesterday. He was told to appear next Tuesday morning with his books and accounts.

Mr. Lerner said that a man named Jacobs, representing himself as a relative of Aronson and his authorized spokesman, had told the investigators that if they postponed their examination until next week Aronson would tell all he knew about the alleged combination. Aronson refused to tell whether or not Jacobs was related to him. The examination was adjourned on motion of Mr. Lerner until next Monday morning at 10 o'clock. Aronson, he says, is the "head of a conspiracy to fix prices and mulct consumers."

J. A. STILLMAN SUED FOR $500,000 BY GUIDE

Fred Beauvais, on Arrival Here, Says He Is Suing for Libel—Papers Served on Lawyers.

Frederick K. Beauvais, the Indian guide who was named as corespondent in James A. Stillman's suit for divorce, came to New York yesterday and announced that he was suing Mr. Stillman for $500,000 for "libel, slander and defamation of character."

A copy of the summons and complaint has already been served on Mr. Stillman, through his attorneys, who accepted service for him.

According to Sheriff Charles Culkin, these papers were turned over to him several days ago, but no attempt was made to serve Mr. Stillman at that time because of the death of his brother, Charles C. Stillman. Soon after the funeral, however, Alexander Sidney Rosenthal, attorney for Beauvais, communicated with Mr. Stillman's attorneys, and according to Sheriff Culkin they accepted service for him.

The principal allegation in Beauvais's complaint, Mr. Rosenthal said last night, describes an alleged offer to the guide of $250,000 if he would consent to aid Mr. Stillman in his efforts to get a divorce from Anne U. Stillman, which the guide refused. Beauvais contends that the unfavorable publicity he received from the divorce suit has caused him to lose money, since people no longer will employ him as guide and shun him. Beauvais returned to his home in Montreal last night.

Duque Is Panama Vice President.

PANAMA, Sept. 8 (AP).—T. Gabriel Duque, publisher of La Estrella and The Panama Star Herald, has been elected First Vice President of Panama by Congress. He is Panama's youngest Vice President, being only 36. The vote was by acclamation.

Never Fall Below Par

THE investor who puts money into our First Mortgages on improved N. Y. City realty knows that his investment *never fluctuates* in value.

These Guaranteed Mortgages are always worth exactly what the buyer pays for them, regardless of market or business conditions, and always pay a fixed, liberal rate of interest. Both principal and interest are absolutely *guaranteed* by this Company's Capital, Surplus and Profits of over $20,000,000.

Also Certificates—$200 upward. Interest begins immediately.

You are cordially invited to consult

160 Broadway . . . . . New York
26 West 44th Street . . . New York
263 East 149th Street . . . New York
180 Montague Street . . . Brooklyn
161-11 Jamaica Ave. . . Jamaica, N.Y.

Lawyers Title and Guaranty Company

Founded 1887

Capital, Surplus and Profits, over $20,000,000

A Bond To Buy and Put by!

A 5½% Guaranteed PRUDENCE BOND is the kind of Bond you can put away and forget in the knowledge that it will never forget you!—you can always depend upon it for a semi-annual reminder in the shape of an interest payment—you know that it'll pay you a hundred cents on the dollar at maturity—and you don't have to give a single thought to its safety in the meantime.

Mail Coupon for Booklet

Offices open Mondays until 9 P. M.

The PRUDENCE COMPANY, Inc.

Under Supervision of N. Y. State Banking Dept.

NEW YORK 331 Madison Ave. BROOKLYN 162 Remsen St.

TEAR OUT

The Prudence Company, Inc. F-657
331 Madison Ave., at 43rd St., N.Y.C.

Gentlemen: Without obligation on my part please send booklet "Prudence-Bonds Provide the Guarantee that Prudence Demands."

NAME

ADDRESS

© 1926 P. Co. Inc.

A Residential Hotel of Refinement

TH

TELLS OF THREAT TO KILL MELLETT

Canton Witness Swears Studer Said Editor Would Be 'Bumped Off' if He Persisted.

EX-POLICE CHIEF INVOLVED

Patrolman Asserts Officer Talked With Man Indicted in Killing on Night Before Slaying.

Special to The New York Times.

CANTON, Ohio, Sept. 8.—At the hearing of the Canton Civil Service Commission on the motion of S. A. Lengel, suspended Police Chief, for his reinstatement today fifteen witnesses took the stand and fifteen more are to testify tomorrow.

Outstanding developments today were statements that Carl Studer had threatened to "bump off" Don R. Mellett, slain editor of The Canton Daily News, and that Lengel had a long conference with Ben Rudner the night before the murder.

The commission heard testimony on the case of Lengel, who is accused of "bungling" the Mellett murder inquiry, on the killing itself, on the case of Detective Floyd Streitenberger, suspended yesterday by Acting Police Chief Wise, and on the workings of Canton's underworld.

Rudner, who has been indicted for the murder of Mellett, along with Louis Mazer, held in Guyahoga County jail, and Patrick McDermott, who has been hunted for seven weeks, probably will be arraigned alone tomorrow on the murder charge.

Release by Washington Awaited.

Mazer will not be released to Canton authorities until Federal officials at Washington authorize his removal. This, it was said, will take several days.

Patrolman John McDonald told the commission today that on the night before the murder Lengel and Rudner talked together for a long time in Court Avenue outside Police Headquarters. Rudner called Lengel out of the police building, he said.

H. R. Fowler, a neighbor of Lengel, testified that before midnight on the night of the murder a touring car pulled up at the curb in front of the former chief's home and was there for a short time. The lights of the car were turned off when it left, Fowler said.

Charles Graham of Beach City, Ohio, testified he heard Carl Studer say:

"If Mellett doesn't keep still he is going to get bumped off."

Alonso Wade, former Deputy Sheriff, said he heard Studer make a similar remark about somebody at The News whose name was not mentioned.

Wade said he suggested that a "beating up" would be better, but that Studer replied:

"We won't do it that way."

Fund to Aid Chief Alleged.

L. W. Kattman declared that at the time of a previous trial of Lengel, Studer had told him that a two-thousand-dollar fund had been raised to obtain Lengel's reinstatement.

Other testimony introduced tended to show, according to Hubert Pontius, counsel for Mayor Swarts, that underworld characters had subsidized police in order to be able to sell whisky and operate vice dens without molestation.

"Jumbo" Crowley, "King of the Underworld," was questioned and denied ever making a statement that he had cleared $30,000 in six weeks from the sale of liquor while Lengel was Chief.

Teddy Abbey, whom Pontius called the leader of the "Black Hand" in Canton, was the last witness this afternoon. He was questioned particularly concerning his movements on the night of the Mellett murder.

Attorney Luther Day of Cleveland was reported today to have been engaged for Rudner's defense. County Prosecutor C. B. McClintock said Day was in conference with Rudner at the Stark County Jail here yesterday.

BRITISH HESITATE TO CHASTISE CHINA

By T. R. YBARRA.

Continued from Page 1, Column 7.

ideals may be realized. Their failure cannot be imputed to this country, which has the best commercial reasons for desiring the re-establishment of order and security. The extension of the civil war may force the powers to agree on a common policy. It will certainly oblige this country to redouble its efforts to defend the rights and safety of its nationals in Chinese territory. Our Peking correspondent's statement that Mr. Lampson, who has imagination and personality, is to be the next British Minister to China, may justify the hope that his Majesty's Government will soon be able to adopt a more positive policy in the Far East, where British inactivity has not always been masterly."

Official Statement on Battle.

The British Admiralty issued the following official statement tonight describing the fight on the Yangtse River:

"The object of the operation, which was carried out by His Majesty's gunboats Cockchafer and Widgeon and the steamer Kiawo, the latter manned by officers and men from His Majesty's ships Dispatch, Mantis and Scarab, was to effect the rescue of six British officers of the mercantile marine, held captive on board two British steamers by 300 Chinese soldiers, and to recover the steamers themselves if possible. The authorities had previously refused to negotiate or in any way to meet the conciliatory attitude of the British.

"This most difficult operation, in the face of field gun fire from shore and of rifle fire, effected the rescue of five of the British mercantile officers. It is believed that the sixth officer was shot while swimming toward safety.

"The Cockchafer, previous to the arrival of the Widgeon and the Kiawo, was in a dangerous position, owing to the action of the Chinese. The operation was successful in extricating her."

British Casualties.

The Admiralty issued an official statement today giving the names of the British naval officers killed or wounded on the Yangtse River when the merchant steamer Kiawo, manned by a naval detachment, was fired on while trying to rescue two British ships seized by a Chinese General. They are:

Killed.

Commander Frederick Campbell Darley of H. M. S. Dispatch.
Lieutenant Alfred Rowland Higgins, H. M. S. Dispatch.
Lieutenant Christopher Frederick Ridge, H. M. S. Cockchafer.

Wounded.

Lieut. Commander Leon Ford Acheson, H. M. S. Cockchafer.
Lieutenant Oliver Fogg-Elliotte, H. M. S. Mantis.

It was announced that the names of the other British killed or wounded would be issued as soon as their next of kin has been notified.

The following additional list of casualties was issued this evening:

Killed.

Norman James Farminer, seaman on H. M. S. Dispatch.
Frederick Joseph Farrow, seaman on H. M. S. Scarab.
Herbert Haslam Leading, seaman on H. M. S. Scarab.
William Marotte, seaman on H. M. S. Scarab.

Wounded.

Robert Henry Crabtree, shipwright on H. M. S. Dispatch.
George James Dolan, seaman on H. M. S. Dispatch.
Alfred Charles Gritt, seaman on H. M. S. Dispatch.
Clifford Beese, seaman on H. M. S. Scarab.

This makes a total of three officers and four men killed and two officers and four men wounded.

"The Tiger's Tooth."

The part of the Yangtse where the fighting occurred is known here to be one of the wildest and most difficult river stretches in the world. Only the smallest craft can ascend the great Chinese stream beyond the Ichong Gorges toward Wanhsien, where the fight took place.

The gorges of the Yangtse near Wanhsien are known as "The Tiger's Tooth." So many navigators perish there while trying to negotiate the treacherous rock-strewn rapids that there is a legend of a huge pile of coffins being kept outside a Chinese temple near the river bank ready to receive the bodies of the drowned.

Beyond the gorges lies the great province of Szechuan, renowned for mineral wealth, but inhabited by a hostile population, who thus far have constantly hindered attempts at penetrating their fastnesses by persons from the outside world. It was only thirty-six years ago that the first European got through the Yangtse gorges, and only within the last ten years has any systematic attempt been made to develop Szechuan. The people on both river banks hate foreigners and do all possible to molest them, irrespective of the Chinese political situation. They frequently fire on foreign gunboats patrolling the stream. Piracy is rife, and pirates constantly attack passing vessels. Often they embark as passengers in order to capture the vessel in the dead of night and rob and murder the passengers.

A letter from an Englishman in Shanghai just received here gives additional details of the serious situation along the Yangtse. He recently ascended the Yangtse from Shanghai to Chunking via Hankow on board the steamship Wanliu—the same vessel the boarding of which by Chinese soldiers caused the recent fight between British and Chinese. The Englishman writes:

"The Chinese up here (along the Upper Yangtse) are a wild, uncivilized lot and the most unruly mob you could imagine. Also, there are crowds of soldiers wandering about who board the ship, refuse to pay passage money and threaten all sorts of evils if they are stopped. This, too, under the nose of a British gunboat. But we can do nothing or we should be boycotted at once, so bad is the anti-foreign feeling up here."

Demand a Firmer Attitude.

Copyright, 1926, by The New York Times Company.
Special Cable to THE NEW YORK TIMES.

PEKING, Sept. 8.—Information in regard to the Wanhsien affair has been slow in trickling through to Peking, where the grave anxiety felt by the British residents has been offset by a feeling of elation that at last the British Government has determined to demonstrate that British lives and property cannot be treated by the war lords and politicians with impunity. The wildest rumors have been circulated concerning the fate of the foreigners in Chung-king on the Yangtse, some 1,300 miles from its mouth, and other river ports, but none are confirmed.

It appears that the town of Wanhsien was seriously damaged by the gunfire, and that some parts caught fire but no details are available.

The captured steamers are still in the hands of the Chinese military forces. Action to be taken with regard to them will be determined when the Admiral on board the British cruiser Hawkins reaches Hankow. The consensus of British opinion is that there must be no weakening if respect for the British flag is to be recovered. The British newspapers are unanimous in demanding that the fullest measure of protection must be given to all British subjects in the danger zone. It is also hoped that Miles Lampson, who is to succeed Sir Ronald MacLeay as Ambassador, will come to Peking armed with definite authority to pursue a stronger policy than that which has characterized the Embassy in recent years. To supineness in handling questions affecting British interests is attributed the grave loss of prestige which Great Britain has suffered in this country.

So far there has been no reaction here on the part of the Chinese, who know little about what has happened at Wanhsien. The politicians and militarists are too overwhelmed by the defeat in the Hankow region to bother about anything else.

Copyright, 1926, by The New York Times Company.
Special Cable to THE NEW YORK TIMES.

SHANGHAI, Sept. 8.—Publication of the list of killed and wounded in the attack on the British naval vessels at Wanhsien has caused consternation in the foreign community here. The feeling is general that if the attack on the British ships is permitted to go unpunished all foreign life and property in China will be in jeopardy. It is not a matter for the British alone, but for all foreigners, and it is felt that now is the time for united action.

Copyright, 1927, by The New York Times Company.
Special Cable to THE NEW YORK TIMES.

HONGKONG, Sept. 8.—As a result of the sudden fall of Hankow the theatre of war now moves to Kiangsi. It is estimated that the opposing sides are at present about equal.

According to reports from Moscow, as yet unconfirmed, the Soviet Government has dispatched instructions to the staff of the "Red" Mongolian Army at Urga to prepare for cooperation with the Cantonese against Chang Tsolin by fomenting an insurgent movement in Manchuria. The movement will be directed by Canton revolutionaries. Moscow will take no formal responsibility, but will render maximum support.

Special to The New York Times.

WASHINGTON, Sept. 8.—Peace negotiations have been started between the Cantonese troops and the forces of Marshal Wu Pei-fu, which have been fighting around Hankow, according to information reaching Secretary of State Kellogg today through official channels.

CITY BREVITIES.

Two hundred and fifty Bohemian-American women, delegates to the national convention of the Unity of Bohemian Women, in session in National Bohemian Hall, 321 East Seventy-third Street, were formally presented by Assemblyman Frederick L. Hackenburg.

The Training School for Jewish Social Work, which requires a college degree for admittance, will graduate its first class of eleven students next Wednesday afternoon, at the Hotel Astor.

DO
High Ceilings
Large Rooms
Spacious Halls
MEAN ANYTHING
to YOU?

If so, allow us to show you apartments at

The Chelsea
222 West 23rd Street
Phone Watkins 6200

One, two or three room suites, furnished or unfurnished. Complete hotel service. A few suites with electric refrigeration. Homelike restaurant. Subway at the door. Ten minutes from Wall Street.

Our Rates are Attractive
Under KNOTT Management

COLOR
TEXTURE
DURABILITY

Some silk stockings fill one qualification, some fill two, but there are few that fill all three!

NADA
(Reg. U. S. Pat. Off.)

Best's exclusive Silk Stockings do—

that's why they have enjoyed such tremendous success since their first introduction. And, that's why the women who already know them consider their silk stocking problems solved.

Nada chiffon silk stockings—1.95 pair
Nada Extra-service silk stockings—2.25 pair
Nada cob-web sheer silk stockings—2.95 pair

PARIS LONDON **Best & Co.** PALM BEACH
Fifth Avenue at 35th St.—N.Y.

STORE OPEN ALL DAY SATURDAY

Franklin Simon & Co.

For Madame and Mademoiselle

First Again!

INTRODUCING THE NEW LEOPARD CALF BAGS

5.95 *to* 24.50

Spots—in the manner of the leopard, mark the newest bags. In the shapes and sizes most fashionable for fall.

THE BAG SHOP
Street Floor

Franklin Simon & Co.

For Madame and Mademoiselle

THE BELT HAS BECOME THE FASHION AGAIN

Practically every gown or frock from the Paris openings wore a belt—including Chanel's evening frocks.

All the Paris Fashions in Belts Including Baby Calfskin.

1.00 *to* 9.75

THE NECKWEAR SHOP
Street Floor

Franklin Simon & Co.

For Madame and Mademoiselle

JULIENNE'S CUSTOM-MADE OXFORD OF REAL LIZARD SKIN

35.00
Exclusive with Franklin Simon & Co.

Origination of the premier shoemaker of Paris—in beige or gray lizard with sunray appliques of matching kid.

THE SLIPPER SHOP
Fourth Floor

Franklin Simon & Co.

A Store of Individual Shops
FIFTH AVENUE, 37th and 38th STS.
Telephone WISconsin 9600

For Madame

MILER SOEURS' NEW SURPLICE COAT DRESS OF BLACK CREPE SATIN

The black satin coat dress is autumn's smart first dress—and smartest of all is Miler Soeurs' unusual version.

69.50
Exact Copies!

In black crêpe satin with appliques of the crêpe side of the fabric and a nude colour silk crêpe Georgette gilet and bands edging the new scarf collar.

MADAME'S GOWN SHOP—*Fourth Floor*

Franklin Simon & Co.

Presenting—For Madame

FIN DE JOURNEE
PAQUIN'S TAILORED WRAP COAT WITH KIT FOX FUR

Fur lavishly applied to form a triangle where the coat meets at the side, strikes an entirely new note.

195.00
Exact Copy

Of fine suede kashmir with luxurious kit fox fur collar, deep pointed cuffs and an unusual border. In Paris fawn with sable kit fox or black with silver kit fox fur.

MADAME'S COAT SHOP—*Fifth Floor*

Franklin Simon & Co.

For Madame

A BLACK BROADCLOTH ENSEMBLE SUIT TAKES ITS COAT FROM PATOU

A costume distinguished by the elegance of black broadcloth, black fox fur and the shimmering beauty of lamé cloth.

245.00
Coat and Gown

The wrap coat, luxuriously collared and cuffed in black fox fur has the smart drop shoulder, and the gown tops its black broadcloth skirt with a jumper effect of soft lamé cloth.

MADAME'S SUIT SHOP—*Second Floor*

Entire contents copyrighted, 1926, by FRANKLIN SIMON & Co., INC.

B. Altman & Co.

TALBOT'S
"Mélisande"

This unusual frock harks back in feeling to the colourful days of heraldry.

For the overblouse is of gold-coloured net in coat-of-mail effect. The skirt is made of accordion-plaited flesh chiffon panels to give the smart, uneven hemline. The fur which trims it so softly is suslik.

Reproductions
$195.00

In Women's and Misses' Sizes
THIRD FLOOR

FIFTH AVENUE—MADISON AVENUE
THIRTY-FOURTH STREET
THIRTY-FIFTH STREET
New York

FIELD CLUB
PRE-SHRUNK OXFORD SHIRTS FOR MEN
2.50
Collar Attached or Neckband

The quality of the Oxford, the fine character of the workmanship, and the economy of the price, have made the FIELD CLUB the most popular sports and business shirt in town—the repeats on it are tremendous because it is the only shirt like it at the price.

Imported Striped or All-Over Moire Ties, $1.50

Franklin Simon & Co.
Fifth Avenue • 4-16 West 38th Street

SYNAGOGUES HAIL START OF YEAR 5687

Wise Says Happy Year Cannot Dawn Until All Israel Is Free—Rabbis Urge Strong Faith.

FESTIVITIES IN THE HOMES

New Estimate Puts 2,000,000 Jews in This City and 4,400,000 in the Country.

Celebration of Rosh ha-Shanah, the Jewish New Year, was begun in hundreds of synagogues and thousands of homes throughout New York yesterday at sunset. On the Jewish calendar it is the year 5,687.

Observance of Rosh ha-Shanah inaugurates the most solemn period of the Jewish calendar ending on Sept. 18, with Yom Kippur, the Day of Atonement. In the interval between Rosh ha-Shanah and Yom Kippur the entire Jewish world turns to prayer, penitence and charity.

Dr. Stephen S. Wise, in a New Year's address at the Free Synagogue, Carnegie Hall, Seventh Avenue and Fifty-seventh Street, last evening discussed a condition of uncertainty which he saw in Jewish life, and deplored the loss of two great Jewish leaders, Oscar S. Straus and Israel Zangwill.

"Everything in Jewish life throughout the past year has been overshadowed by what might be called a status of precariousness, a condition of uncertainty," said Dr. Wise. "Tokens of this precariousness have been the Steiger trial in Poland, the threat of another Dreyfus case in Germany now happily shattered, the pestilence in Hungary, and, it might be added, the vain hope that our own country would moderate the cruel and discriminating rigor of its immigration laws. For this precariousness of position, the Jew cannot, however self-critical, hold himself responsible.

Rabbi Sees Dire Results.

"And it leads to disastrous results, dividing Israel into givers of bounty and recipients of more or less wisely administered help. Israel cannot resume a normal and wholesome life in any land until this strain, growing out of precariousness of status, be eased. Some American Jews have found reason for hope in the restoration to land and self-support of some thousands of Russo-Jewish families. May these hopes not be doomed to disappointment.

"Palestine continues to be in the forefront of the Jewish picture, for miracles have been wrought by the high resolution of Jewish leadership and the sacrificial devotion of tens of thousands of pilgrims. A new and happier year will not dawn for Israel until Jews everywhere are liberated from the cruel precariousness which waits upon Jewish life everywhere save in Western Europe and the English-speaking lands. Then will these become free to give themselves to their own pressing inner problems, the supreme problem of making Jewish ideals valid in a world which as yet denies them."

Judaism is not troubled by the problems of fundamentalism, according to the Rev. Dr. Nathan Krass, rabbi of Temple Emanu-El, Fifth Avenue and Forty-third Street, who took as the subject for his New Year's sermon, "Paradise, Past or Future?" Dr. Krass in part said:

"Judaism points forward, not backward, as the goal not only of Israel but of humanity. Salvation is not of yesterday nor of today nor yet of tomorrow. Salvation is a constant thing. It depends on man himself, not on a messiah. Judaism never pushed its problems into an irrevocable past nor into a celestial future. Inspired by the labors, the achievements, the glories, the poetries, the passions of the past, Judaism looks for the perfect day somewhere in that stretch of time that will yet unfold; not beyond the grave, but here on earth. Teaching the doctrine of immortality, Judaism would have its devotees so live on earth as if there were no future life. It would crowd into man's short span of existence the noblest, the holiest achievements of the spirit.

No Fundamentalism Problem.

"Untouched and unharmed by the progress in science, unhurt by the advances in philosophy, Judaism, being a living faith and teachnig creative evolution, feels that 'God is not dumb that He should speak no more.' Problems of fundamentalism do not affect Judaism. The quarrels of orthodoxies do not appeal to it. The extreme, impractical tenets of ethereal idealists are too tenuous to impress it. At this New Year's season the Jew, taking inventory of himself and his faith, should better his own conduct and march on, inspired by his religion, toward the dawning of the new day, precursor of the earthly paradise."

The Rev. Dr. Samuel Schulman, in his sermon at Temple Beth-El, Fifth Avenue and Seventy-sixth Street, speaking on "The Glory of Life," said:

"The ancient Hebrews, whose blood is in our veins and by whose hope and vision our souls live, were a great race. Therefore, they sounded the deepest things in human faith. Their religion is still not adequately appreciated. If the modern man understood the Hebraic spirit he would find that he has a religion perfectly sufficient for all his spiritual needs. For this religion of the ancient Hebrew stands firmly on earth. It walks with God in this world. It sees a glory in life, as such. It justifies it, without any recourse to other-worldliness.

"And indeed, either we find God here, either He reveals Himself to us through the bit of life that we enjoy on earth, short as it may be, or we will find Him nowhere. The only way to prove that we care for God is to do good in the world. Life on earth is sufficient glory. It is worth while even if it be all that is allotted to man.

"Life does not need any justification outside of itself. It is superbly sufficient for the thinking mind, for the feeling heart, for the sensitive soul, for the spirit that in the most humble way is a partner to the divine, creative power that, with human souls, is building His kingdom on earth.

"This is the religion we need for our modern life. It is a religion that finds God in this world. If our fathers could see God in the miracles, we see Him in—the whole stupendous miracle of creation."

Says Prayer Is Strong Today.

Rabbi Morris Lichtenstein, founder of the Jewish Science Movement, spoke on "Prayer" at New Year's services held by the Society of Jewish Science last evening at the Hotel Astor.

"Prayer is the language in which man speaks God," he said; "it is the expression of the finite man knocking at the gates of the Infinite. Prayer is the basis of all religions. From the very earliest of times there has been in the human breast a constant urge for prayer. While the form of our prayer has changed with our God conception, prayer itself has not changed in the least; that is, to urge to pray, the desire to seek help from a source outside of human help, is just as strong and powerful today for it was in the primitive states of human development.

"It shows clearly that prayer is inveterate in the heart of man. It shows that prayer is just as much a part of the human faculty as reason, as love, as kindness, as all the other inherent powers. God endowed man with the faculty of prayer just as He endowed him with the faculty of reason. With his power of reason man is to plan and design his course in life, he is to adjust himself to his environment, he is to designate the course of his destiny. But there are times and situations where his power of reason falls short, there are circumstances in every life where logic is numb and the human intellect stands silent and helpless; then the power of prayer must assert itself. Where the human mind fails, the divine mind must be invoked for help; this is the function of prayer."

Dr. Jonah B. Wise, pastor of the Central Synagogue, Fifty-fifth Street and Lexington Avenue, in his New Year's sermon said:

"Youth has a quarrel with religion. Every Church tries to bully, bribe or cajole the young into its ranks. The quarrel is justified. We ask youth to accept religious forms and theories of life which are only too often mockery and mummery. Most churches are, if not senile, hopelessly middle-aged. Senility is soft and beautiful—the period of ecclesiastical middle life has neither sap nor blossom. Youth will respect old age, but it thoroughly dislikes the conservation and pompous self-deception of the righteously grown-up."

Says 2,000,000 Jews Live Here.

The Jewish population of the United States is estimated at 4,400,000, instead of 3,000,000, generally accepted as the estimate, and the Jewish population of New York City is estimated at 2,000,000 by David Trietsch, economist and statistician, in an article, entitled, "The Re-entry of the Jews Upon the World's Stage," appearing in tomorrow's issue of The Jewish Tribune.

Mr. Trietsch says that the world's Jewish population is 18,060,000, distributed as follows:

United States	4,400,000	Netherlands	120,000
Poland	3,000,000	Greece	115,000
Soviet Russia	3,000,000	Latvia	105,000
Rumania	1,000,000	Mesopotamia	95,000
Germany	600,000	British S. A.	80,000
Hungary	500,000	Yugoslavia	80,000
United King.	400,000	Persia	75,000
Czecho-Slov.	375,000	Belgium	70,000
Austria	300,000	Egypt	65,000
Lithuania	230,000	Bulgaria	53,000
Morocco	230,000	Arabia	50,000
Turkey	210,000	Abyssinia	50,000
France	200,000	Italy	50,000
Palestine	180,000	Various other countries	290,000
Argentine	180,000		
Canada	125,000	Total	18,060,000
Algiers and Tunis	100,000		

Mr. Trietsch cites biblical sources as showing that "the Jews at the time of the exodus from Egypt comprised 600,000 men 'who could wield the sword,' or about 2,500,000 souls," about 1500 B. C.

Senator McKinley Stronger.

MARTINSVILLE, Ind., Sept. 8 (AP).—Senator William B. McKinley revived his first semi-solid food for two weeks today and asked for more. The Senator is stronger than he has been since his severe relapse on Sunday.

WESTON GETS HOTEL JOB.

Aged Walker Says He Is Happy as Choreman in Kingston.

KINGSTON, N. Y., Sept. 8 (AP).—Edward Faison Weston, 85 years old, pedestrian, was found today working as odd-job man in a hotel here for his board and lodging. He came here a week ago from his bungalow in the Esopus Hills, where he was living alone, and applied for work.

The aged walker says he is feeling well, getting fat and is happy in his work of sweeping, washing bottles and splitting kindling wood.

Farmer Named on Land Bank Board.

WASHINGTON, Sept. 8 (AP).—John C. Smith of Mandan, N. D., was appointed today a director of the Federal Land Bank at St. Paul, Minn. Mr. Smith is an active farmer and will fill the vacancy caused by the resignation of Paul Preus. Commissioner Williams said the Farm Loan Board had concluded that the directorate of the St. Paul bank would be strengthened by the appointment of a man active in agriculture.

Arnold Constable & Co.

FIFTH AVENUE, 55th and 56th STREETS

THE NEW SERVIAN RUG

—is a luxurious, seamless, fringed rug, with a soft back and heavy pile. The heavy pile, rich colors and the lustrous surface of this rug make an instant appeal—and its fine appearance is backed up by consistent high Arnold Constable quality. Moderately priced.

RUG FLOOR—FIFTH

Fifth Avenue B. Altman & Co. New York

Correct Apparel for Schoolboys

Who Need Fine Clothes at Moderate Prices

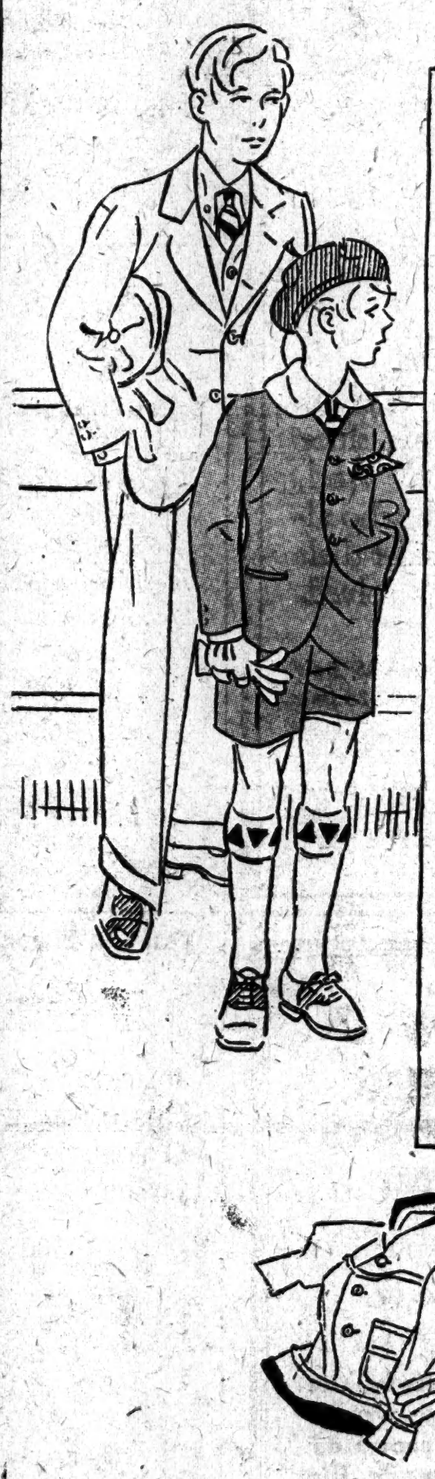

Suits for Manly Boys

From the time a boy first goes into knickerbockers to his first long trousers suit he'll find Altman clothes carefully designed and superbly tailored in the widest variety of materials and prices. An especial feature is made of the sack coat with waistcoat and two pairs of knickers. Sizes, 7 to 16 . . . . . $15.75 to $45.00

Warm Overcoats

The same London tailoring house that supplies our finest men's coats makes these overcoats for boys They feature those models now being favoured by men, in the choicest woolens of the English market. Sizes, 3 to 10, $32.50 to $50.00. Sizes, 11 to 16, $40.00 to $60.00.

Shoes for Boys

Made on comfortable, normal lasts in styles and leathers well adapted to the hardest wear. High shoes or oxfords.

Almost indestructible oxfords of sharkskin. Sizes, 1 to 6. $7.00; sizes, 11 to 13½, $6.00.

Sizes, 11 to 13½ $4.00 to $6.00

Sizes, 1 to 6 $5.00 to $8.00

Altman Clothes for Boys are made to the strictest specifications regarding both material and tailoring. This means that each suit and overcoat will retain its smart lines and give good wear.

FURNISHINGS

Hats	$3.50 and $ 5.00	Lumber Jackets	$ 4.75	Blouses	$1.00 to $ 2.50
Caps	2.50 and 3.00	Leather Jackets	10.50	Pyjamas	1.00 to 4.50
Raincoats	5.00 and 10.50	Extra Knickers	5.25	Neckwear	.50 to 1.50
Slickers	4.50 and 5.00	Riding Breeches	$5.25 and 7.75	Union Suits	1.75 and 2.50
Dressing Gowns	3.95 to 25.00	Jodhpurs	12.50	Belts and Suspenders	.75 to 1.50
Sweaters	5.00 to 18.00	Shirts	1.50 to 6.00	Military Brushes	4.50

BOYS' APPAREL—SIXTH FLOOR

THIS IS VIONNET'S YOUNG COAT

For the smart young person on her way to school . . . .

Madame Vionnet proves this season that she is master of youth as well as line, and presents a very chic, and very *young* tweed top-coat, typical of her intricate and feminine simplicity

Reproduced in grey or brown mixtures, with nutria or black muskrat $75

Sizes 14, 16, 18 years

Kurzman

IMPORTER

FIFTH AVENUE at THIRTY-SIXTH STREET

CITY'S PLANS READY TO HAIL MRS. CORSON

Walker to Extend the Official Welcome Tomorrow, When Channel Swimmer Is Due.

NAVY MILITIA HER ESCORT

Her Children, Here From Virginia, Await Mother Eagerly—Miss Barrett to Appear on Stage Today.

Mayor Walker announced yesterday tentative plans for the official welcome to be accorded by the City of New York to Mrs. Clemington Corson (Mille Gade), first mother and second woman to swim the English Channel, when she returns home tomorrow morning on the Cunard liner, Aquitania. The Mayor's Committee on Reception of Distinguished Guests, of which Grover A. Whalen is Chairman, will steam down the bay on the municipal reception boat Macom to greet Mrs. Corson at Quarantine, take her off the Aquitania and land her at the Battery.

From the Battery the Mayor's Committee will escort her to City Hall to be welcomed by Mayor Walker, who, two weeks ago welcomed Gertrude Ederle, first woman to swim the Channel.

Plans for Her Welcome.

The plans for Mrs. Corson's welcome, as announced by Mayor Walker, follow:

9:30 A. M.—The Reception Committee will assemble at Pier A, North River, and board the Macom.

11:00 A. M.—The Macom will reach Quarantine, the Reception Committee will board the Aquitania, and after formal greetings Mrs. Corson and her husband will be taken aboard the Macom. Eagle boats of the Naval Militia will escort the Macom from Quarantine to the Battery.

12:00 M.—The Macom will reach Pier A. Commander Richard Condon, First Battalion, Naval Militia, N. Y. S., U. S. N. R., will act as grand marshal of the Naval Militia escort for Mrs. Corson from the Battery to City Hall. Police escort and the Fire Department Band will precede the grand marshal's detachment. The line of march will be east on Battery Place to Bowling Green, around the east side of Bowling Green to Broadway, north on Broadway to City Hall.

12:30 P. M.—Mrs. Corson will arrive at City Hall, where she will be received in the Aldermanic Chamber by the Mayor, who will be attended by his official staff and his military staff, consisting of Colonel John J. Phelan and officers of the 165th Infantry. The Mayor will welcome and congratulate Mrs. Corson on behalf of the City of New York and will present to her a gold medal and an official scroll. The Municipal Band will play. The ceremonies will be broadcast by WNYC.

After the reception at City Hall Mrs. Corson will return to the Battery and proceed on board an Eagle boat to her home at the New York Naval Militia Reservation, Ninety-sixth Street and Riverside Drive, where she is the swimming instructor.

Her Children Here.

Mrs. Corson's two children, for whose sake she has said she was inspired to swim the Channel, arrived in New York yesterday from Virginia, where they had been spending the Summer with relatives of their father. They went to the U. S. S. Illinois, training ship of the Naval Militia, where they are being cared for by Louis Walz, Superintendent of the armory aboard the Illinois. The children are eager to see their mother and father.

Miss Clare Belle Barrett, whose remarkable attempt to swim the Channel has placed her in the front rank of Channel swimmers, will describe her feat this afternoon and evening in Port Chester, N. Y., and in the interval between her first stage appearances she will make a flying trip to Manhattan to attend a dinner in her honor. Friends of Miss Barrett in New Rochelle and elsewhere will give her a dinner at the Plaza Restaurant, 645 Madison Avenue. They announced yesterday they had scheduled the dinner for 6 P. M. so as not to conflict with her stage engagements. Mayor Walker, who will be in Rochester, has appointed Arthur J. W. Hilly, First Assistant Corporation Counsel, to represent him at the dinner to Miss Barrett.

When Miss Barrett makes her début at the Capitol Theatre in Port Chester and makes an eight-minute talk on her attempt to swim the Channel, her address will be followed by a showing of 200 feet of film of her feat. The film has been donated to her by the Pathé Company, which made the picture. Miss Barrett will appear in Port Chester three days. She is booked for twelve weeks on an independent theatrical circuit and hopes to make enough money to finish her vocal education. She will sing wherever she appears.

Miss Barrett, while unwilling to say whether she will enter the proposed contest around Manhattan Island for the $25,000 purse offered by T. Walter Lissberger, backer of Mrs. Corson, as an inducement for a long-distance race between Mrs. Corson and Miss Ederle, is boosting her pupil, Ethel Hertle of Marion Avenue, the Bronx. Miss Hertle is 17 years old and has won many swimming trophies.

"If it depends upon speed and stamina this girl has it," said Miss Barrett.

ENGLISH GIRL TRIES CHANNEL

Seeks to Beat Miss Ederle's Record for Prize of £1,000.

CAPE GRIZ-NEZ, France, Sept. 8 (AP).—The English girl known as "Jane Darwin," who has been waiting here for several days to attempt the cross Channel swim, entered the water at 10:36 tonight. Weather conditions were good.

Miss Darwin is trying for the prize of £1,000 offered by Lord Riddell, the British newspaper owner, for any one of British birth who beats Miss Gertrude Ederle's channel record.

FIGHT 9-ROUND DUEL AT NICE

Italian Journalists Take to Rapiers to Settle Fascist Row—1 Wounded.

NICE, Sept. 8 (AP).—Two Italian journalists fought a nine-round rapier duel at sunrise today before a group of twenty local newspaper men, assembled in the hills behind Nice.

The duelists, who quarreled over Fascism, were Leonardo Camphiglioni, editor of the Italian page in the Nice paper, La France, and Giuseppi Porta, a reporter employed by Il Pensa Libra Latina, a Fascist paper published in Nice.

Porta was wounded in the arm and was carried to the home of a friend. Neither principal was willing to call his honor satisfied.

Three women fainted at the sight of the blood streaming from Porta's arm and this caused more excitement than the duel itself.

Jay-Thorpe INC.
57th Street West

44 Gauge

Imported Silk Hose

with French open-work Clox

3.95

Doubly notable is this new collection of 44 gauge sheer French Hose which has just arrived—first, because it introduces to America the new and authentic Paris shades for Fall; secondly, because this same perfect quality hose which has always heretofore sold at 5.50 the pair, is now offered for the first time at 3.95.

Blonde Rose—a creamy nude shade for evening.

Chamois—a soft beige to tone with street clothes.

Ecureuil—a squirrel grey suitable to the black satin or velvet afternoon gown.

Jay-Thorpe INC.
57th Street West

A new negligee is called

"FLORENTINE"

—because of its luxurious and colourful fabric (brocaded chiffon velvet) which suggests the decorative splendour of early Florentine art—yet, with a modern note of sophistication in lines that are simple, and comfortable to wrap about in for the hour of tranquil relaxation. In peach, orchid or French blue.

Specially priced

29.75

PENSÉES d'ELLE *Perfume* SOLD EXCLUSIVELY BY JAY-THORPE

Setting new standards of apartment hotel luxury

The DRAKE
440 PARK AVE. AT 56th ST

A new apartment hotel with serving pantries.

2 to 7 ROOMS
from $2500 up

Alfred C. Ray, Mgr.

This is a Bing & Bing Building

Renew Last Year's Felt Hat

A good felt hat can give several years' service. Clean it with

NACTO

The Perfect Spot Remover

Brush the hat—lightly moisten a clean rag with Nacto—then wipe over the entire hat.

Nacto removes grease, grime, tar, paint and *chewing gum*. Harmless to fabric or color. No "ring."

Non-Explosive—SAFE

In cans or bottles 30c, 50c, 80c at Auto Supply and Drug Stores.

Gallon cans $3.50

Sold Everywhere.

But if your dealer can't supply you, send us check or stamps for desired size. We pay postage.

Just rub the spot and it's—OUT!

Nacto Cleaner Corp., 2175 Madison Ave., N. Y.

OPPENHEIM, COLLINS & CO
34th Street—New York

JUNIORS' and GIRLS' DRESSES FOR SCHOOL WEAR

Youth's own fashions skillfully designed for the growing girl

Vivid new shades, piquant styles and fascinating new materials form the very newest versions of the one and two-piece school frock.

Typical Examples of the Unsurpassed Values:

1. GIRLS' DRESS — Jersey, trimmed with collar, cuffs and applique of contrasting self material. *Sizes 8 to 14.* 6.90

2. GIRLS' DRESS — Wool plaid, red flannel collar and cuffs. *Sizes 8, 10 and 12.* 12.75

3. JUNIORS' DRESS — Frisca with front kick pleats. *Sizes 13 to 17* 15.00

4. JUNIORS' DRESS — Fine jersey with front kick pleats and metal buttons. *Sizes 13, 15 and 17* 9.75

Juniors' and Girls' Dresses — 3rd Floor

EIGHTY-THREE YEARS OF FAITHFUL SERVICE

GIMBEL BROTHERS

32nd STREET—BROADWAY—33rd STREET, NEW YORK CITY

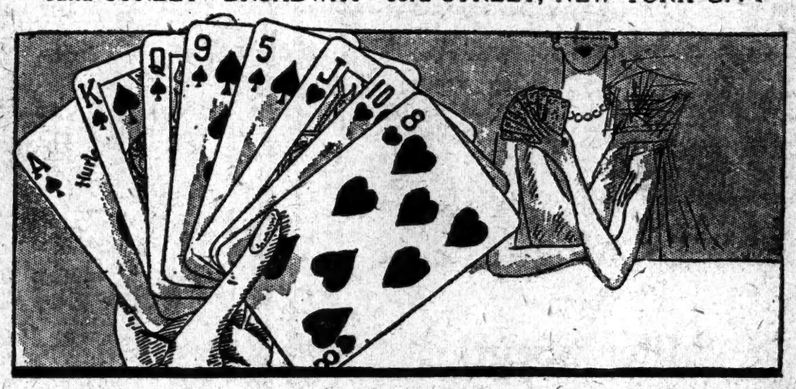

A Grand Slam!
14,400 Decks of

BRIDGE CARDS

The Correct Narrow Whist Size
LINEN-FINISH NO-GLARE

33c

MAIL ORDERS FILLED
Use This Blank

Name .....
Address .....
No. of Decks.....
Red..... Blue.....T-9-9

A coup—this purchase of excellent quality cards. Purchased for a great sale and offered at a price that means a great sale! They're cards you'll enjoy playing with. Linen-like finish; clear indices, easy on the eyes, good slip; attractive backs in red or blue.

2 Decks in Twin-Pack Box 65c
12 Decks $3.90
144 Decks $46.50

GIMBELS STATIONERY SHOP—*Street Floor*

The Smart Set Plays Hare to the Tortoise

And Saks-Fifth Avenue immediately presents to smart New York many of those specialties that have brought the fabled tortoise fresh renown in Paris.

Not a whit concerned with painting morals in his present day sophistication the tortoise sacrificed his shell to smartness in:

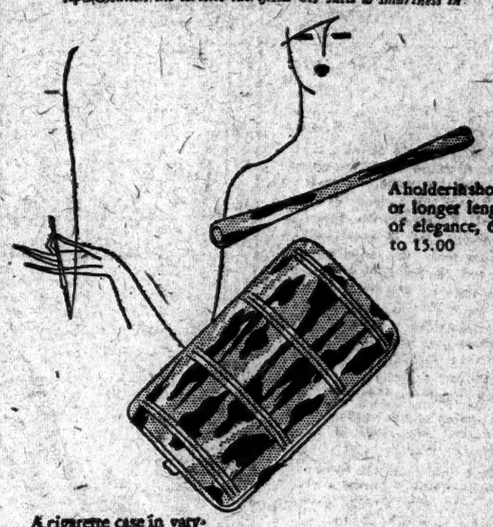

A holder in shorter or longer lengths of elegance, 6.50 to 15.00

A cigarette case in varying sizes for masculines and feminines, 95.00

While in his subtle understanding of what every woman knows she needs he created this vanity, 40.00.

As a homage to mysterious dark eyed beauty his shell was wrought into these fascinating, smartly exaggerated earrings, 22.50.

In obeisance to the grand gesture of the grande dames he converted his shell to a lorgnette frame, 22.50.

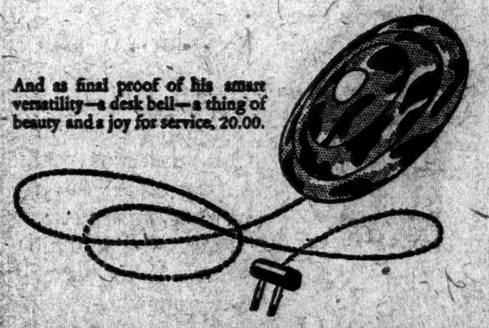

And as final proof of his smart versatility—a desk bell—a thing of beauty and a joy for service, 20.00.

SAKS-FIFTH AVENUE
FORTY-NINTH to FIFTIETH STREET
STREET FLOOR

ANNIVERSARY SUPPLEMENT.

A special tabloid supplement of 64 pages, illustrated and printed by the rotogravure process, will be issued with the Sunday edition of The New York Times, Sept. 19, in commemoration of the 75th Anniversary of The Times. To assure obtaining a copy of this supplement orders for The Times of Sunday, Sept. 19, should be placed with the nearest newsdealer.—Advt.

ANDREWS TO START WAR ON MOONSHINER

Enforcement Chief Says Stills Have Increased Since He Curbed Alcohol Supply.

LITTLE ON MARKET HERE

General Declares Product of Illegal Distiller Is More Plentiful in the Rural Districts.

The product of moonshine is steadily replacing liquor made from industrial alcohol as the result of the success of the Government's efforts to curb diversion of industrial alcohol, according to General Lincoln C. Andrews, in charge of national prohibition enforcement.

General Andrews admitted in an interview yesterday, when he stopped at local prohibition headquarters on his way back to Washington after a week's vacation, that the moonshiners constituted the next big problem which he was preparing to tackle. He is convinced that there has been real progress in his efforts to curb the abuse of industrial alcohol, and while he believes it is still probably the greatest single source of bootleg liquor, he is nevertheless sure that it is a source which is steadily decreasing.

As it decreases, General Andrews explained, the natural tendency is to find other sources to replace the supply. And it is the moonshine still which, in the majority of cases, is looked to as a substitute.

Predicted Curb Eight Months Ago.

General Andrews recalled that eight months ago he had announced that industrial alcohol was his biggest problem. At that time he explained that, having been in ofice two months, he had just had time to acquaint himself with the enforcement situation, with the result that he had concluded that diversion of industrial alcohol far exceeded smuggling, and was the big job, as yet almost untouched, which faced prohibition enforcement.

General Andrews said that in the New York district there is as yet very little moonshine on the market. On the other hand, he said, there were certain districts, notably in the more rural parts of the country, where all bootleg liquor was moonshine. He cited the Pittsburgh district in particular as an example of the rapid growth of commercial moonshine plants.

Cannot Measure Distilling.

General Andrews refused to make any estimates on the amounts or proportionate amounts of moonshine products. It was impossible, he contended, to have any idea of how much home distilling might be going on.

"My job," he said, "is to prevent and eliminate the commercial use of alcoholic beverages. I know, you know, that in sections of the country to which a certain moonshine product was indigenous before prohibition the production of that moonshine has tended to increase since. And such products have been transplanted to sections where they were not indigenous. The extent of all that is impossible to measure. But, as I said, my job is to prevent the commercializing of such products wherever and whenever it is attempted."

"The Government is not putting poison into alcohol," General Andrews declared. "That is impossible and absurd. We are working on new formulas, but their effect will be quite the opposite. It will save people from alcohol poisoning rather than increase the possibility of such accident."

B. Altman & Co.

B. Altman & Co.
are Sole Sponsors in New York for One of the Finest and Most Exclusive British Hatters

Lincoln Bennett

LONDON HATS
$15.00, $20.00, $25.00

The Latest Fall Shapes
are being shown in the Men's Hat Section

AT ALTMAN SQUARE
FIFTH AVENUE ENTRANCE

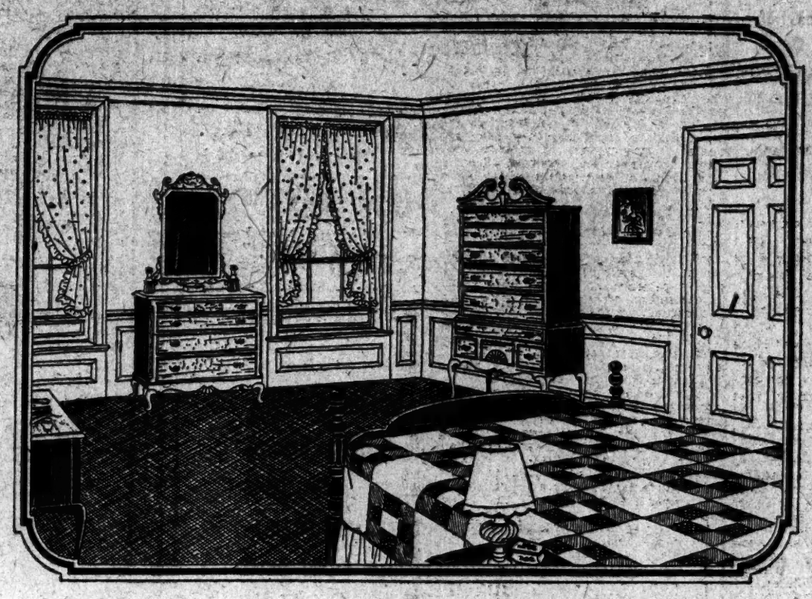

Chest, mirror, highboy, lowboy and mirror, full size bed and chair in mahogany veneer, $430. With twin beds, $485.

Copies of Early American Pieces

Used Singly or in the Set

In the days when the originals of the pieces sketched were made, there were no sets of furniture so-called, but individual pieces related in design were harmoniously placed together. Today, you may select a number of faithful copies of the old pieces grouped at one price as a set, or singly—each piece having enough character to lend distinction wherever you might put it. These are only a few of the many copies of Early American pieces in our collection that suggest attractive additions to your home at unusually moderate prices.

SIXTH FLOOR

Rich Colors for Fall in

Chenille Carpet

Important among the colors in chenille carpet our decorators are using this Fall is egg plant—a rich warm background for the winter room. Added to the tan, taupe and grey tones that are always good are such attractive colors as mignonette green, orchid, deep sapphire blue, wood brown, rose and black. Very durable, imported broadloom chenille in 9 to 15 foot widths. Exclusive with *Lord & Taylor*. Square yard, $11.75

FIFTH FLOOR

Lord & Taylor

FIFTH AVENUE NEW YORK

Store hours are from 9 A. M. to 5.30 P. M.

Eighty-three Years of Faithful Service

GIMBEL BROTHERS

32nd—Broadway—33rd Streets

IN THE GIMBEL FASHION SALON —THIRD FLOOR

"Belle Inconnue"
from
Martial et Armand

Reproduced
For the First Time
at
$49.50

FROM the *chauve-souris* the idea of the unique bat-like capelet to this frock was borrowed. A dark witchery in georgette, turning to youthful *naivete* in the tie of the front fichu.

In black, with neck and hem of softly shadowed flesh georgette.

MISSES' SIZES

IN THE GIMBEL FASHION SALON —THIRD FLOOR

"La Mienne"
from
Miler Soeurs

Reproduced
For the First Time
at
$69.75

BECAUSE Miler Soeurs understand applique and visualize velvet's charm, they have designed this georgette frock with matching velvet appliques in leaf and flower formation.

A bloused-back model, emphasizing the uneven drape. In black, *peche* and Chanel red.

WOMEN'S SIZES

Are You Safe In Your Own Home?

Will Yours be One of the 618?

An average of 618 houses burn every day. When will it be your turn?

Whether you buy, build or rent, demand fireSafety for your family.

And remember, concrete masonry construction, and a concrete first floor, (just like your favorite hotel) offer maximum protection at an added cost which is usually less than the price of a fur coat.

Concrete Won't Burn!

If you are planning to build let us give you complete information on concrete masonry. There is no obligation

PORTLAND CEMENT ASSOCIATION
347 Madison Avenue
NEW YORK

Engineers say, "Diana is one of the seven greatest performers in America." It costs much less than any of the other six.

Manhattan Moon Co.
INCORPORATED
Factory Branch
Retail Sales Dept.,
1806 Broadway
Phone Circle 1673

DIANA
ADVANCED STRAIGHT "8"

Georgian Hospitality

An added asset, rare and valuable, accrues to you at The Alden, where old fashioned courtesy is syncronized with the Georgian interior.

A new apartment hotel with serving pantries. Unfurnished or furnished. One rooms from $1050; two rooms from $1700; three rooms from $2800. Immediate possession, lease dated Oct. first. Telephone Trafalgar 4100.

CARL LETSCH, *Manager*

RESTAURANT NOW OPEN

THE ALDEN
225 CENTRAL PARK WEST
North Corner 82nd Street

THIS IS A BING & BING BUILDING

SEES ENGLAND NEAR END OF LABOR WARS

Sir Philip Henry Kerr Reports British Studying American Industrial Methods.

CAPITAL CHANGING ATTITUDE

Trade Unions Also Altering Ideas, He Says—Fusion of Labor and Liberal Parties Possible.

Sir Philip Henry Kerr, who was wartime Secetary to David Lloyd George when the latter was Prime Minister of Great Britain, said in an interview yesterday at the Harvard Club, that British capital and labor were preparing to evacuate the entrenchments in which they had been fighting before and since the war. He blamed the deadlock between them since the war for the continued industrial depression in that country.

Sir Philip, who is Secretary of the Rhodes Scholarship Trust, is in New York for a few days in connection with its affairs and will go later to Canada.

Asked for an opinion as to the future of the English Liberal Party, Sir Philip replied that he thought that as a party it was near its end. He said if the Labor Party relinquished its socialistic dogma, in fact, although not perhaps in theory, there was nothing to prevent fusion of the progressively minded Liberals and the Labor Party into a united opposition, offering a progressive program as against the more conservative program of the present party in power.

Discussing the present industrial status in England, Sir Philip said:

"Capital in Britain, perhaps because it is so largely third or fourth generation capital, never has been anxious to produce a steadily rising standard of living for the workers. Its view has been 'once a mechanic, always a mechanic,' and that if it was able to pay the traditional wage it was doing all that could be expected of it.

"Again, perhaps for the same reason, it has been slow to apply the latest methods of scientific research to industry. The methods which were good enough for our grandfathers were good enough for us. There were, of course, conspicuous exceptions, but, broadly, the British manufacturer who was the first in the field of the industrial revolution has been less active in adopting new methods than his German or American rival.

"In the last year or so, and especially in the last six months, there has been a significant change. Books have been written, speeches made, conferences held, all on the text that unless the British employer can adopt the methods which have been worked out here, both in the treatment of labor and in the application of scientific invention to industry, his number is up. The number of British industrialists who now are visiting the United States to study American methods is proof that capital as whole is beginning to reform its way.

"It's the same with labor. Since the war the labor movement has been dominated not by revolutionary communism, but by the general socialist philosophy. Practically all the leaders of the trade unions, and especially the younger men, have accepted as gospel the dogma that the end and object of the labor movement was elimination of the private capitalist. The result was that instead of helping the industrialist to efficiency they have resented improvements in method, and have encouraged and enforced all sorts of trade-union restrictions which have limited output and prevented technical advance."

Sir Philip said the Labor Party under Ramsay MacDonald had learned that the old socialist panacea of nationalization of the means of production, distribution and exchange was hopelessly impractical. He spoke of the failure of the general strike and the refusal of the Miners' Federation to accept the terms gained for it by the Trade Union Congress and its policy of fighting for conditions which were admittedly beyond the capacity of the coal industry to pay, and added:

"And so we have the remarkable spectacle of trade-union leaders also coming to see now the worker manages to obtain the highest wages in the world in 'non-unionized and capitalist-ridden America,' instead of making pilgramages to Russia, the land where the proletariat can dictate, but where his wages are the lowest in the world. So I am hopeful that the industrial row in Great Britain really means the last of the post-war obstacles to prosperity."

METZ FOR I. R. T. BOARD.

Transit Commission Renominates Member as a Public Director.

The Transit Commission yesterday nominated Herman A. Metz, as a director representing the public on the board of the Interborough Rapid Transit Company. Mr. Metz is now serving as one of the public directors and the Transit Commission renominated him for a three-year term.

The commission's nominee must be elected by the Board of Directors of the I. R. T. to make the designation effective, but it is assumed that Mr. Metz will succeed himself. He is a former member of Congress and a former Controller of the city.

Yugoslav King Has Rheumatism.

BELGRADE, Sept. 8 (AP).—King Alexander is suffering from a slight attack of muscular rheumatism. Official sources deny reports of a serious illness, which have been printed in British and French newspapers.

1,000 BABIES PARADE AT ATLANTIC CITY

Colorful Spectacle Marks the Opening of Annual Beauty Pageant at Shore.

FLOATS FLOWER-BEDECKED

Juvenile Movie Actors Act as Grand Marshals—Beauty Ball Draws Thousands.

Special to The New York Times.

ATLANTIC CITY, N. J., Sept. 8.—More than 1,000 babies participated in the annual parade staged in connection with the Fall pageant this afternoon. Led by two juvenile actors, acting as grand marshals, the parade passed down the Boardwalk from the Garden Pier to a point below the Million-Dollar Pier. The route was lined with spectators.

The babies snuggled in the depths of flower-bedecked rolling chairs, while older youngsters acted as pages leading the colorful floats, from which dangled huge streamers of ribbon.

The parade started shortly after 2:30 o'clock and consisted of five divisions. Heading the turnout as grand marshals were Frankie Kemp, known to movie fans as "Freckles," and George Offerman Jr., who appeared with Gloria Swanson in "Fine Manners."

Babies of all nations led each division, in which were floats depicting the famous characters of fairy lore and legend. An entire section was devoted to an exhibit of Scotch youngsters. In the French float was a niece of Annette Kellermann.

First prize in the roller chair division of the parade was awarded to Gail Housman, Hotel Breakers. Marjorie and Margaret McHale, this city, won first in the twin division. Doris Pearl Wilson of Pleasantville, N. J., first in the go-cart division; Mary Godfrey, this city, first in the baby carriage division; Mary Winifred McCarty of Washington first in the float division and Joseph H. Thomas first in the fancy dress division.

Director Bernard Dever said the spectacle was the greatest baby parade ever held in America. The resort was favored with ideal weather for the occasion. The sky was clear and a light breeze swept over the Boardwalk.

While the juvenile beauties held the stage temporarily, the beauties of the interclty contest rested at their hotels. The big event tonight was the annual beauty ball on the Million-Dollar Pier, when several thousand men and women attended.

Assistant Secretary of the Navy Theodore W. Robinson, who will fly here tomorrow, will review the marine parade on the Boardwalk. The dirigible Los Angeles will soar over the city also.

Mussolini to Watch Manoeuvres.

ROME, Sept. 8 (AP).—Premier Mussolini today went to Umbria to observe the military manoeuvres, which will be held in the form of a sham battle. The Premier will be housed in the castle of Count Bennicelli of Solfagno.

AID IRISH FIRE VICTIMS.

Healy Gives $1,000, Mrs. Croker $500, to Drumcollogher Fund.

DRUMCOLLOGHER, Ireland, Sept. 8 (AP).—President Cosgrave of the Free State Executive Council has opened a fund for the dependents of those who died in the motion picture fire here Sunday night. Among the first contributors to the fund were Governer General Timothy Healy with $1,000 and Mrs. Richard Croker with $500.

Messages of sympathy are pouring in to the Canon of Drumcollogher, the Very Rev. John Begley, from America, Australia and other overseas countries as well as from Continental points. Among those telegraphing was Cardinal O'Donnell, Primate of Ireland.

Forty-eight victims of the tragedy were buried in a common grave in the local churchyard last evening. The mound today was heaped with wildflowers.

Rare Old VIOLINS

Guaranteed Authenticity

Specialists in fine violins since 1752.

Our Rare Old Violin Collection is Without Equal.

Excellent Values in Old Violins $75 to $1,000 and up

Exchanges made. Terms arranged. Catalog Free.

We Buy and Sell Old Violins. Appraisals, $5 up

WURLITZER

120 West Forty-second Street (Between Broadway and Sixth Ave.)

AN INVESTMENT IN GOOD APPEARANCE

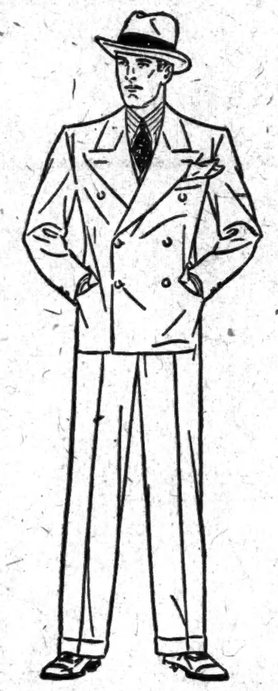

TIGERTWIST

The Fabric that Rests While You Work

TIGERTWIST is a wonder weave. It's a real profit to your pocketbook. An iron wearing fabric with a silken looking air. Untearable, non-wrinkling; non-bagging and as stylish as it's stalwart. This amazing fabric is exclusive here and in

Kuppenheimer

GOOD CLOTHES

Tigertwist comes in beautiful patternings. The suit you buy now will last you many seasons.

$65

Brill Brothers

Broadway at 49th St. | 35th St. and 7th Ave. | Cortlandt St. Near Greenwich

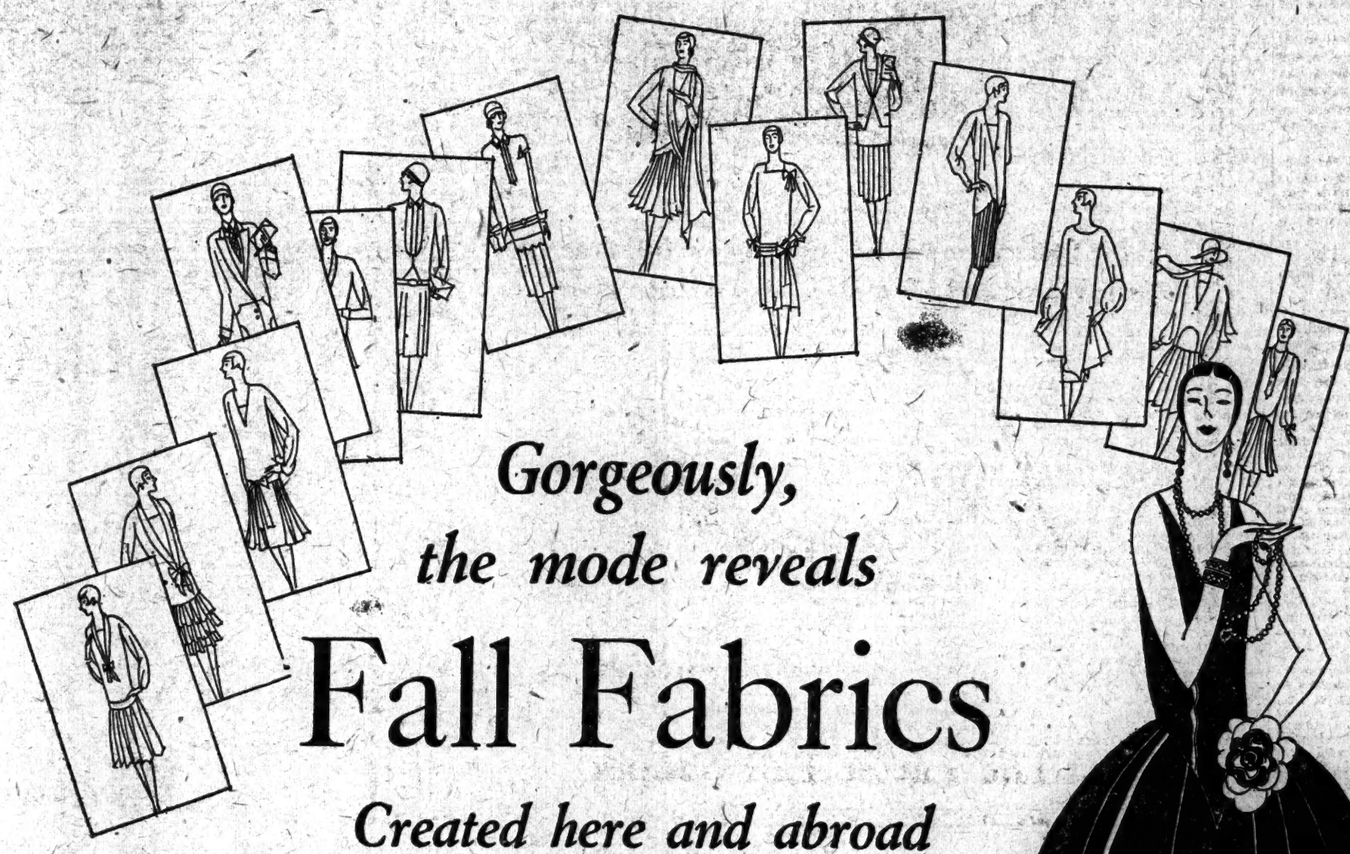

Gorgeously, the mode reveals

Fall Fabrics

Created here and abroad

Colors are re-born in the opulent loveliness of these new weaves, new patterns, new textures in silks, woolens, velvets and metal lames -the *Lord & Taylor* collection of Autumn, 1926. The warm tones of autumnal flowers and foliage, the splendor of some far Eastern bazaar, have had their place in the inspiration of these fabrics, designed to interpret the smart simplicity of the moment in the terms of luxuriousness that mark the mode of the season.

Paris says . . .

Black is the most important color for day.

Black broadcloth is emphasized for coats.

Broadcloth is a highlight among fabrics.

Eggplant is much sponsored.

Shades of blue are worn, from light navy for day to palest blue for evening.

Nasturtium shades are especially prominent, the more subdued for day, the brighter for evening.

Brown tones, especially in woolens.

Deep reds are still in the limelight.

Crepella and jersey are much used for sports frocks. Also velveteen.

Satin crepe, flat crepe, Canton crepe and kindred fabrics are especially important.

Prominent couturiers use Rodier's Kasha Cloudor—kasha shot with gold.

Draped girdles of velvet and satin ribbon.

Velvets for formal wear—gowns and wraps.

Lace is much used for evening.

Chiffon is particularly favored for evening.

Metals for trimmings as well as wraps.

Ostrich appears for trimmings.

Woolens, New and Smart

Woolens have assumed new interest. Crepella, jersey, coatings in new and chic plaids, tweeds of smartly modified novelty, Rodier's Kasha Cloudor. Also velveteens plain and checked in a profusion of colors.

Velvets for Frocks and Gowns

Velvets of extraordinarily fine supple quality, imported and domestic. In an important range of colors such as eggplant, deep red wine tones, nasturtium shades, a variety of blues and the other new, smart colors.

The Smart Silks

Flat crepe, satin crepe, Canton, faille crepe and similar weaves in wide array. In the new colors including eggplant, wall-flower tones, blues and black. Also chiffons, georgettes and crepe Elisabeth.

Trimmings

Laces in lovely old Chantilly designs. Fringe, flowers for day and evening, sequins, buckles, ostrich, furs—foxes, wolf, caracul novelty furs. Rhinestone and pearl bands and ornaments. Velvet and moire ribbons.

Metallic Fabrics

Exquisite metals in patterns of great beauty and rare coloring. Designs in profusion, reminiscent of rare old fabrics, emphasizing the charm of many motifs, large and small. Also plain lames, gold and silvers.

Lord & Taylor

FIFTH AVENUE NEW YORK

MANNEQUINS WILL WEAR COSTUMES OF THE NEW FABRICS FROM 10 A. M. TO 12 AND FROM 2 P. M. TO 4 P. M. SEPTEMBER 9, 10 AND 11. IN THE SILK DEPARTMENT, GROUND FLOOR, AND THE WOOLEN DEPARTMENT, SECOND FLOOR

FIFTY INDICTMENTS FOR GEM THEFT RING

Nine of the Mintz-Amberg Gang Implicated—Seven Jewelers Suspected as Fences.

TWO TELL OF 20 ROBBERIES

Sentences Are Delayed as They Involve Confederates—Loot Put at $250,000.

Fifty indictments charging robbery in the first degree or receiving jewels obtained in hold-ups by the Mintz-Amberg robber gang were voted yesterday by the Grand Jury, after two members of the gang had turned on their confederates and told of about twenty robberies in the last ten months. George Cohen, a Chicago criminal, and Sol Brofman, a product of the east side, were the witnesses who revealed the identity of the robbers and the persons accused of having bought loot from the gang, in most instances for less than onefifth of its actual value.

Cohen and Brofman pleaded guilty several weeks ago to robbery in the first degree in connection with the holdup of the jewelry salesroom of Abraham Faigin in the Silversmiths' Building in Maiden Lane on July 19. Cohen was sentenced a week later to forty years in Sing Sing. That sentence was deferred yesterday by Judge Koenig in General Sessions until Oct. 15, at the request of District Attorney Banton. Brofman's sentence was indefinitely deferred two weeks ago at the request of Assistant District Attorney Garrison in anticipation of the robber's testimony before the Grand Jury.

Total Loot Put at $250,000.

Mr. Garrison and the District Attorney presented the evidence on which the indictments were voted yesterday. It was said that the total loot obtained by the robbers was more than $250,000. The Grand Jury adjourned until next Monday to continue its investigation.

It was said that the bills already voted involved nine persons, but that other indictments were expected against the gang, which was composed of about eleven members, and at least seven jewelers suspected of having purchased gems after each hold-up.

Among the indictments voted yesterday was one group against Hyman Amberg, now being held on a first-degree murder charge for the killing of Aaron B. Rodack, "the fighting jeweler," on July 22. Amberg is charged with participation in the theft of $28,000 in unset diamonds from Raphael Kleinman, a jewelry salesman, in the hold-up of a restaurant at 113 Norfolk Street on Feb. 16.

Another batch of indictments accuse Benjamin Mintz, the chauffeur and a leader of the gang, of participation in this robbery and of stealing the automobile with which he drove Amberg and three other hold-up men to the restaurant. Mintz, when arrested a few weeks ago after Brofman had confessed to the District Attorney, admitted that he had driven gangsters to and from nine hold-ups, including that which resulted in the murder of Rodack. He was alleged to have involved Amberg and three other members of the gang not yet arrested. Cohen and Brofman were in custody for the Maiden Lane hold-up at the time of the Rodack killing, it was said at the District Attorney's office.

Two Jewelers Named.

Two jewelers named in some of the indictments were Isidore Lillienfeld of 18 Clinton Street and Samuel Schwartz of 4 Pike Street, it was alleged. They were arrested several days ago after Cohen, Brofman and Mintz had made confessions. It was said that indictments charge that Lillienfeld bought the $18,000 in jewelry obtained by one group of robbers in the hold-up of Lerner Brothers & Buxbaum at 5 Eldridge Street on Jan. 31. Schwartz was alleged to have bought from Cohen, Brofman and two other members of the gang the $75,000 in diamonds obtained in the Faigin hold-up in Maiden Lane.

The Grand Jury also heard the testimony of Faigin, William Lerner, a partner in the Eldridge Street jewelry firm; Henry Goldberg, owner of a jewelry store at 91 Eldridge Street, who was robbed of $61,000 in gems on Dec. 27; Abe Lubelsky, who was robbed of $3,500 in jewelry at 41 Forsyth Street on Jan. 21; Joseph Brill, who lost $39,000 in gems in a hold-up at 34 East Broadway on Feb. 17, and Detectives McGann, Kalbfleisch, McKeever and Majeska, who participated in the capture of the four members of the gang under arrest.

Cohen and Brofman were alleged to have told of hold-ups in Brooklyn and the Bronx. Mr. Garrison said, before the Grand Jury proceeding began, that some jewelry found on one of the two jewelers later indicted was identified as part of the $75,000 loot taken from William H. Simms & Co. at 2,448 Grand Concourse, the Bronx, last March.

WADSWORTH'S COUSIN HERE

Attache at Lima, Peru, Tells of the Nation's Progress.

Craig Wadsworth, cousin of Senator Wadsworth and Counselor of the United States Embassy at Lima, Peru, arrived yesterday on the Grace Line steamship Santa Teresa on a two months' leave of absence. He was enthusiastic about the economic and political progress which, he says, Peru has made since President Leguia went into office.

He said that President Leguia's progressive measures include improvements in education, immigration and irrigation. One irrigation project is now under way in the Province of Lambayeque comprising 300,000 acres. This work was started a year ago under the supervision of C. W. Sutton, an American.

"At Puno," Mr. Wadsworth continued, "there is a governmental sheep farm in charge of Colonel Storsy, a Scotchman, who says it is possible for Peru to become the greatest sheep country in the world."

Clears Shaheens, Silk Men.

The indictment against George A., Thomas A. and S. A. Shaheen, silk goods manufacturers of Cranford, N. J., charged with using the mails to defraud, was dismissed yesterday by Judge Harry B. Andrews of Memphis, Tenn., sitting temporarily in the United States District Court here. Judge Andrews acted after the Government's witnesses had testified, declaring that no case had been made out against the defendants, thus ending the trial. George C. Medalie was attorney for the defendants.

M'LAUGHLIN OPENS POLICEMEN'S HOTEL

Dedicates $500,000 Building at Recreation Camp in Tannersville.

HE SAYS 'IT IS WONDERFUL'

Poses With Patrolman Recovering From Bullet Wound—400 Members of Force at Opening.

Special to The New York Times.

TANNERSVILLE, N. Y., Sept. 8.—Police Commissioner George V. McLaughlin dedicated the new $500,000 Indian Head Hotel, the main unit of the police recreation camp, here this afternoon in the presence of about 400 members of the department and their families and a delegation of prominent Tammany men. He acted for Governor Smith, who was detained at Albany and wired regrets at his inability to be present.

Mayor Walker, who was also expected to be present, was detained by business in New York and sent regrets. The Commissioner arrived about 3:30, after making the trip to Kingston in William H. Todd's yacht Saelmo, with Mr. Todd, Chief Inspector William J. Lahey, Inspector John D. Coughlin, Deputy Police Commissioners William Kelly and Thomas Moran, Philip Hoyt, his secretary, and James J. Riordan, President of the County Trust Company.

On his arrival he found George Olvany, leader of Tammany Hall; John H. McCooey, the Brooklyn leader, and City Chamberlain Edward J. Flynn, who had stopped at the camp on their way back from Albany, where they had visited Governor Smith.

The official party was met on the roadway leading into the camp by the Police Department Band and delegations representing the Patrolmen's, Sergeants' and Lieutenants Benevolent Associations and the Captains' Endowment Association and marched to the hotel through lines of cheering men and women.

Although the exercises were short it was a gala day in camp. The band entertained with a concert before the Commissioner's arrival and while he was escorted about the grounds by Joseph Moran, President of the Patrolmen's Benevolent Association, and other officials of the organization. The operation of the camp, which represents an investment of about $1,000,000, was explained to the visitors. They expressed surprise that room and board could be provided for $2 a day in the twenty bungalows and for $3 in the main hotel.

"It is a wonderful place," said Commissioner McLaughlin addressing the policemen informally. "It rests now in the hands of you men and we want you to make it a success. You can come here, under no discipline from headquarters and enjoy yourselves with other men of the department and with your families. The success of the camp depends on the men of the department and we hope it is the success it deserves to be.

Kameneff Refuses Ambassadorship.

MOSCOW, Sept. 8 (AP).—Leon B. Kameneff, the deposed Commissar of Trade, has refused the appointment of Ambassador to Tokio, and the Soviet Government today decided to return Victor Kopp to that post.

VALENTINO'S WILL TO BE FILED TODAY

Continued from Page 1, Column 3.

said trust estate, according to my wish and will, as I have this day instructed him.

Fifth—Should any other person after my death be able to establish in any court of competent jurisdiction by proper judgment and decree therein that he or she is entitled as an heir in law, or otherwise, to any share or portion of my estate, I give, devise and bequeath to such person and each of them the sum of $1, and such person shall take no other or further share in my estate.

Provides for Any Contest.

Sixth—In case any person or persons to whom any legacy, gift, devise or benefit out of, from or by reason of this, my will, shall commence suit in any court whatsoever, by any ways or means, sue and disturb, or cause to be sued or disturbed, my administrator, my executor, administratrix or executrix, or any other person or persons, to whom any legacy, gift, devise or benefit out of, from or by reason of this, my will, for the recovery and possession of what is by me herein given as aforesaid; and in such manner as is herein mentioned, then my will and meaning is that all and every, the legacy and legacies, gift and gifts, benefit or benefits, herein by me given to any such person or persons whatsoever, who shall so sue and disturb, as aforesaid, shall cease, determine and be utterly void, and to such person or persons so suing or disturbing I hereby give, devise and bequeath in the place and stead of such legacy, gift, devise or benefit the sum of $1, each and no more.

In witness whereof, I have hereunto set my hand and seal this first day of September, 1925.

RUDOLPH GUGLIELMI.

The foregoing instrument, consisting of three pages, including the page signed by the testator, was at the date hereof, by the said Rudolph Guglielmi, signed, sealed and published and declared to be his last will and testament, in the presence of us, who, at his request and in his presence, and in the presence of each other, have subscribed our names as witness thereto.

Raymond A. Fager, 36 St. James's Park, Los Angeles.

Margaret Neff Walters, 835 McCadden Place, Los Angeles, Cal.

Mrs. Werner is the sister of Mrs. Richard Hudnut, wife of the perfumery magnate, and at present is said to be guest of the Hudnuts in France. Mrs. Werner is said to have no inkling of the fact that Valentino made her a beneficiary of a fortune of considerable magnitude.

Attorney W. I. Gilbert, who will offer the will for probate tomorrow, said that both the existence and the text of the will were totally unknown to him until a few weeks ago, and that the contents were a surprise to him.

List of Actor's Possessions.

Valentino's possessions and their estimated value are as follows:

Screen percentages from the exhibition of his last two films, "The Eagle" and "The Son of the Sheik," at the present rate of nicome may amount to $1,000,000.

The actor's equity in his pink stucco mansion, Eagle's Nest, in Beverly Hills, between $140,000 and $175,000.

Undisposed of house and grounds in Whitley Heights, Hollywood, $65,000.

Collections of Italian and Spanish armor, sixteenth and seventeenth century French, Italian and Latin books; Moorish, Italian, Spanish and French swords; duelling pistols and medieval arms, estimated at $50,000 to $75,000.

Art works, including two full length costume oils of Valentino himself, one of which was personally promised to Pola Negri, $50,000 to $70,000.

Yacht Phoenix, $8,000.

Fourteen thoroughbred dogs, $10,000.

Five thoroughbred horses, $10,000.

Three Isotta Frachini cars, $35,000.

Three other automobiles, $7,500.

Unimproved real estate, $25,000.

Jewelry, $50,000.

Costumes, furniture and antiques, $15,000.

Interest from past films, $10,000.

HELD LEAVING JAIL; BEGAN CAREER AT 12

"Buster Brown" Shakes Hands in Brooklyn With Captain Who First Arrested Him.

Little "Buster Brown," who at the age of 12 entered his first court and came back three times that year, made his appearance again yesterday in the Flatbush Court in Brooklyn and was held without bail for the Grand Jury on a warrant issued three years ago charging him with attempted burglary.

A grown man of 34 now, known as William Collins to men of the world whom he has met in the institutions and prisons in which he has spent more than one-half of his life, there was no hint of the young "Buster" about him except the composure with which he languidly surveyed proceedings. According to the police, he had the same coolness of manner in 1904 before his eighteen subsequent arrests.

On Tuesday afternoon "Buster Brown" stepped jauntily through the prison gates of Sing Sing, his term for grand larceny completed, his railroad ticket for New York in his hand, and $10, which he had received from the Warden, in his pocket. He had been sentenced to Sing Sing on June 2, 1924, in the Brooklyn County Court.

Outside the gate a man touched his arm. "You're wanted in Brooklyn," said Detective Thomas Fitzgerald, who bore with him a warrant and the charge that "Buster" had entered the home of George Schrieber of 425 East Fifty-first Street, Brooklyn, with design to rob.

"Oh, yes," said "Buster," "I was just going there, but I don't suppose I'll need these now." He took out the ten-dollar bill, placed it with the ticket and tore them to shreds.

Yesterday Police Captain John McCloskey, who booked the prisoner at Brooklyn Headquarters, shook hands with the newcomer.

CLOTHING ON THE 10 payment PLAN SOLOW Clothes Shops

140 NASSAU ST., CORNER BEEKMAN
1200 BROADWAY, CORNER 29th ST.

Suits and Topcoats

At Guaranteed Cash Prices

TEN PAYMENT PLAN
SIMPLE EASY CONVENIENT
Make your selection, place one payment, arrange ten easy payments and
Take Your Selection With You
No Embarrassing Investigation!

PRICED $27.50 Up to $60

Our new fall stocks are so tremendous that every man cannot fail to find his precise choice. Models for men and young men.

Listen in every Thursday At 9 P. M. and Sunday at 5:30 P. M. WMCA for concert by SOLOW SOLOISTS

DE PINNA
Importers and Outfitters
5th Avenue at 50th Street

COMPLETE OUTFITS
for
"PREP" SCHOOL
and
COLLEGE

In addition to providing the sons of the best known families of New York with the proper clothing for school and college, it is necessary that we supply them also with the furnishings and accessories that are essential to the completion of a correct wardrobe.

IMPORTED NECKWEAR — HATS — SHOES
IMPORTED SWEATERS AND GOLF HOSE
IMPORTED WOOL HALF HOSE—PAJAMAS
FINE SHIRTS OF IMPORTED MATERIALS
IMPORTED LUGGAGE AND ACCESSORIES
BATHROBES OF IMPORTED FLANNEL

We are now showing our latest importations of furnishings and accessories for students who are preparing to enter, or return to, the leading schools and universities of the East. Furnishings selected here are accepted in the most exclusive school circles as the standard of correct dress.

ANDOVER · EXETER · HILL · LAWRENCEVILLE · POMFRET · ST. PAUL'S · TAFT · MERCERSBURG · HOTCHKISS · GROTON · CHOATE

MACY'S *Shops* FOR *Men*

34th Street and Broadway, New York City

CLOTHING, SHOES . . . *Fifth Floor* FURNISHINGS . . . *Street Floor*

An Invitation to Inspect the New Fall Models of Distinctive Hand Tailored Clothing

SAYBROOKE
(Trademark Registered)

Foreign and Domestic All Wool Fabrics
In Styles to Please Every Man

MAN-BROOKE
two and three button
single and double breasted
easy fitting coat

MIDDLE-BROOKE
two and three button
single and double breasted
more fitted coat

BROAD-BROOKE
two button
single and double breasted
short coat with moderate waist effect

COLLEGE-BROOKE
three button
single breasted
coat hangs straight from the shoulder

GOLF-BROOKE
two button
easy fitting coat
long trousers and
plus four knickers

Illustrated above
The MAN-BROOKE Single Breasted Style
$44.75 to $74.75

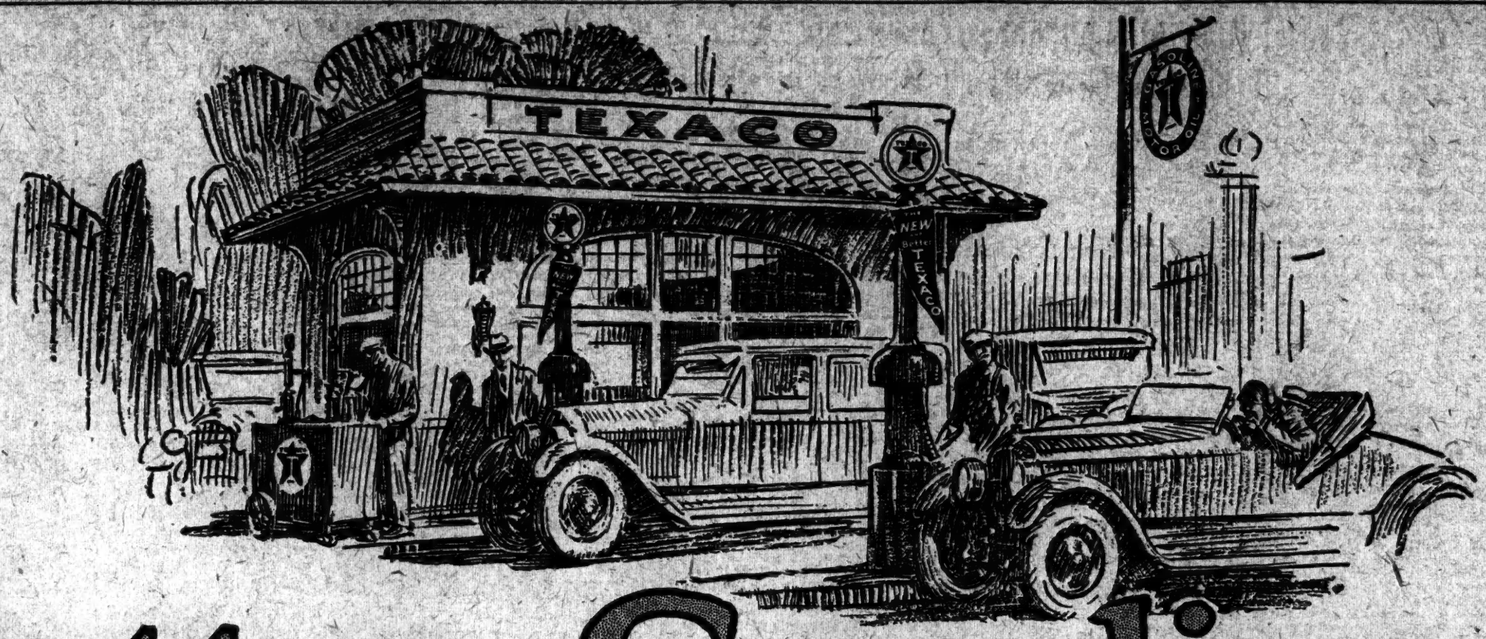

A Better Gasoline has swept the country!

The American motoring public has given an unprecedented country-wide endorsement of The Texas Company's latest motor product.

Daily, more and more of the *new* and *better* Texaco is flowing into the tanks of motorists. Car owners and drivers are enthusiastic. Reports of increased mileage are universal. Texaco dealers everywhere report increased sales.

Such a marked public expression of approval could only come from the appreciation of noticeably better results attained in the motor.

The *new* and *better* Texaco is nationally distributed, nationally demanded. Wherever you go, it is always uniform.

WET or DRY

A wet gas, as it would appear in the manifold, is a mixture of gasoline vapor with minute liquid gasoline globules which form a wet film at the manifold bends and enrich certain cylinders at the expense of others.

A dry gas, the *new* Texaco, vaporizes at a lower temperature than others on the market and forms a perfect dry motor fuel which distributes evenly and gives a smooth flow of power to every cylinder.

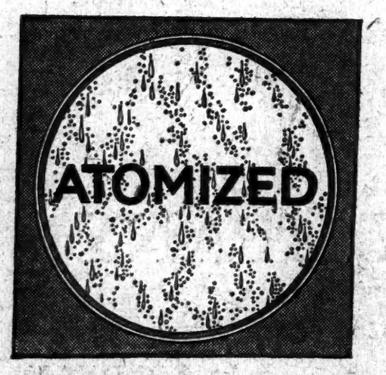

The new and better Texaco forms a dry gas!

The difference in gasolines is largely one of wetness and dryness. *Texaco forms a dry gas*—a perfect mixture of vapor and air at ordinary engine temperatures. It is a difference in volatility, in the boiling point, end point and distillation. The *new* Texaco is better throughout the whole range of distillation.

Results are just as remarkable as its qualities. The *new* Texaco insures far better manifold distribution and a livelier, more responsive engine, an easier start, quicker pick-up and smoother operation. You will notice the better hill work and freedom from knocking. The *new* Texaco has exceptional anti-knock qualities—attained without the addition of dopes or chemicals.

Carburetor adjustment is not imperative—you will get better results in any event, but still better if adjusted to the lean mixture that the *new* and *better* Texaco makes possible.

THE TEXAS COMPANY, U.S.A., *Texaco Petroleum Products*

The NEW *and* BETTER TEXACO FORMS A DRY GAS

Every Texaco pump now dispenses the *new* and *better* Texaco Gasoline.

WOULD FREE KEHOE PENDING HIS APPEAL

Counsel Asks for Certificate of Reasonable Doubt, Saying Indictment Was Faulty.

PECORA OPPOSES MOVE

But Court Directs Him to File Answer to Brief — Prosecutor Argues Kehoe Had Fair Trial.

Supreme Court Justice Louis A. Valente listened yesterday to argument by Michael M. Edelstein in support of a motion for the issuance of a certificate of reasonable doubt which would permit the release from the penitentiary, pending a decision by the Appellate Division, of William H. Kehoe, former Assistant Corporation Counsel, convicted by a jury before Judge Max S. Levine in General Sessions last month of bribery in connection with the bootleg cream investigation.

Chief Assistant District Attorney Ferdinand Pecora opposed the motion and declared there were no substantial grounds for a reversal of the verdict. Despite opposition by Mr. Edelstein, the Court gave Mr. Pecora a week to file an answer to the brief submitted by counsel for the defense.

Justice Valente said that if Kehoe were entitled to release on bail the certificate should issue quickly but that, if he were not, delay in reaching a decision did not matter so greatly. He asked Mr. Pecora why the Bureau of Appeals of the District Attorney's office could not draw up the answer to Mr. Edelstein. Mr. Pecora said he wished to save the bureau the burden of oging through the 1,500-page typewritten record of the three weeks' trial. It would not save much time, he said, to have the bureau cooperate with him in the work.

Calls Indictment Faulty.

Mr. Edelstein argued that the indictment upon which Kehoe was tried was faulty because it was not specific enough. While it charged that Kehoe conspired to permit the admission of bootleg cream, it did not say from what source the cream came, according to Mr. Edelstein. It furthermore cited no specific instances of perversion of justice on Kehoe's part and gave no instance of a specific nature of Kehoe's alleged conspiracy with Samuel Doner, wolesale cream dealer, also under indictment, Mr. Edelstein complained.

Kehoe's counsel charged that the jury was prejudiced throughout the trial by references to James Francis Smith, who is alleged to have instigated an effort to approach a juryman. He objected to a question in Mr. Pecora's cross-examination as to whether Kehoe knew Smith. Mr. Edelstein said that at the end of the trial Judge Levine said a new trial would have been justified but that Edelstein had made no effort to obtain one.

An attack was made by Mr. Edelstein upon the legality of the Board of Health regulation requiring that sources of cream brought into the city be approved. He said it was in conflict with the Interstate Commerce law and that it was ineffective because there was no evidence it had ever been filed with the City Clerk. Furthermore, Mr. Edelstein argued that Kehoe, not being a city official, could not be charged with conspiracy to violate the regulation.

Mr. Pecora's Answer.

In answer Mr. Pecora said there were numerous specific charges against Kehoe in the indictment and that if the defense had thought it faulty it should have filed a demurrer. He declared that Mr. Edelstein had not asked for a mistrial because of the incident of alleged jury tampering and pointed out that in summing up the case Kehoe's counsel had praised Judge Levine's fairness.

"The evidence during the three weeks' trial proved that Doner was given protection from prosecution," said Mr. Pecora. "Regardless of the question of whether or not Kehoe had the power to grant protection, it is apparent that Doner got it. Kehoe had a fair trial."

Dr. Louis I. Harris, Health Commissioner, announced yesterday the revocation of the permit of Henry Morris, a wholesale milk dealer of 521 West Twenty-seventh Street, who was heard last week by the special trial board of the Health Department. Dr. Harris said Morris had been buying the "good-will" of grocers and milk dealers and that he had paid as much as $60 a can for some customers.

Dr. Harris said he was not now collecting evidence of irregularities in connection with Health Department regulations, but that whatever came to him in the course of his work would be turned over by im to former Justice Charles H. Kelby, named by Mayor Walker to investigate graft charges.

BRIDGE BIDS UNFAIR, UNION HEAD CHARGES

He Accuses Port Authority of Acting Against Organized Labor in Kill van Kull Awards.

ALSO HINTS AT COLLUSION

Says No Firm Employing Union Men Had Chance to Bid, and Points to Similarity of Offers.

The Port of New York Authority was accused of discriminating against organized labor in the award of contracts for construction of bridges over the Kill van Kull, between Perth Amboy, N. J., and Tottenville, S. I., and between Elizabeth, N. J., and Howland Hook, in a statement made in Jersey City yesterday by Theodore M. Brandle, head of the Bridge Structural and Ornamental Iron Workers' Union, which has 15,000 members in the State of New Jersey.

Mr. Brandle declared George S. Silzer, former Governor of New Jersey and now the Chairman of the Port Authority, was partly responsible for the award of contracts for construction of the two bridges to construction companies which employed non-union labor.

"There were four bidders for construction of both bridges and the bids were the same on each bridge, except that the Phoenix Bridge Company omitted to bid on the Perth Amboy bridge," Mr. Brandle said in his statement. "All the competing companies are unfair to organized labor. Not a single contracting firm or company employing union labor submitted a proposal.

Calls Proceeding Strange.

"The bidding was done quietly and quickly, and the examination of the bids submitted by each company shows them to be so close that experienced contractors do not hesitate to say that collusion is indicated. That no bridge construction company employing union labor submitted a bid is strange, to say the least.

"Before the bids were received, I submitted a letter to Chairman Silzer urging that the bids of no concern which does not employ union labor be accepted. I stated in that letter that the interests of the public would be best served by the employment of union labor in construction of the two bridges, and I expressed the hope that the request, made on behalf of 15,000 members of the Bridge Structural and Ornamental Iron Workers' Union, receive consideration. That request was ignored.

"The proceedings in the matter of the reception and awarding of the bids seem very peculiar and are evidence, in the minds of structural iron workers and contractors employing union labor that discrimination was planned in advance and that it was intended that concerns unfair to labor were to receive contracts.

"This is a serious situation. While the funds which will defray the costs of these improvements are not the products of taxation, nevertheless they are public funds, and we contend that the public should be protected in every respect in the expenditure of these funds, of which the Port Authority is acting as public trustee."

Says It Is Not Political Move.

Though Mr. Brandle declares there is no politics in the controversy, he is a close friend of Mayor Hague of Jersey City, and his friends recall that when Chairman Silzer was running for Governor four years ago Mr. Brandle organized a workingmen's demonstration for him in Hudson County in which 50,000 men participated and that he introduced Mr. Silzer in a political meeting at that time as "the friend of organized labor."

In the offices of the Port of New York Authority, 70 West Street, it was said yesterday that Chairman Silzer had not yet returned from his vacation and that in his absence nobody had any comment to make on the labor leader's charges. The regular meeting of the Port Authority, however, occurs today and it was intimated that some official notice might then be taken of the matter. In Mr. Silzer's office in New Brunswick it was said that he was not expected to return from his vacation until Sept. 12.

PRIESTS LEAVE MEXICO FOR OTHER COUNTRIES

Departure Is Taken to Indicate the Church Expects a Long Fight With Calles.

Copyright, 1926, by The New York Times Company.
Special Cable to THE NEW YORK TIMES.

MEXICO CITY, Sept. 8.—The Archbishops and Bishops of Mexico returned to their various Sees today after having sent to Congress their petition asking for modification of the religious laws and issuing a pastoral letter urging the faithful to persevere in their resistance to the laws which provoked the conflict between the Church and the Calles Government.

Evidence that the Church leaders believe the struggle will be one of months, and perhaps years, is seen in the departure of some Mexican priests for Cuba and Europe.

The Episcopate, it is said, has given permission to a large number to leave Mexico for dioceses in Europe, Cuba, Central America and the West Indies. It is said that thirty-eight priests have obtained permission to leave the country.

Meanwhile the League for Defense of Religious Freedom, together with the Catholic Women's League, will continue the economic boycott. In view of the number of Catholics inclined to relax their support of it, the leagues have determined to use a social boycott against all backsliders.

They are taking the names of those who are using their automobiles, attending theatres and holding social affairs in their homes, and the leagues intend to put these people on the social blacklist.

Business houses report that trade is growing worse daily. Sales are down to a minimum, they say, the drop in the value of silver piling another burden on the shoulders of the merchants.

Some observers think the boycott will teach Mexicans how to save their money, as the majority of them have always spent every cent they earned.

ERLANGER HEADS CAMPAIGN.

$5,000,000 to Be Raised for Farm School Expansion Project.

The Business Men's Council of the National Farm School Expansion Project announced yesterday the election of Abraham Erlanger to the chairmanship of its $5,000,000 project. The school, at Doylestown, Pa., offers a three-year training course in scientific agriculture to city boys.

Members of the Business Men's Council are: Samuel Vauclain, President of the Baldwin Locomotive Works; ex-Governor Sproul of Pennsylvania; Adam Gimbel, Vice President of Saks & Company, and Manny Strauss, Business Consultant.

THATCHER
BOILERS-FURNACES-RANGES

Hospitality

TRUE hospitality demands that you afford your guests every comfort while they are in your home—particularly a well-heated bed-room in the morning and a cozy warmth to cheer the breakfast hour.

With a Thatcher Boiler every room of your home will reflect a warmth, comfort and hospitality that will impress upon your guests your charm as a hostess.

Mail coupon below and literature will be sent regarding the Thatcher Round Boiler here illustrated.

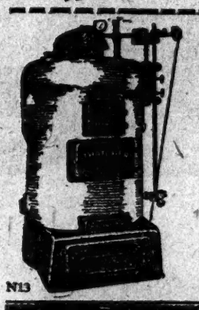

THE Thatcher Round Boiler has proven to be the most powerful house heater for rated capacity—not only in the number of thermal heat units transmitted to the water—but in the length of time between firing periods. Write today.

THE THATCHER COMPANY
Since 1850

CHICAGO 341 N. Clark St. | NEWARK, N. J. 39-41 St. Francis St. | NEW YORK 21 W. 44th St.

Name .....

Address .....

N13

COOLIDGE TO STAND ON MEXICAN POLICY

Continued from Page 1, Column 6.

and that he desired to continue that policy and that, therefore, the position of the Administration and Mr. Sheffield's relation to the controversy would be explained by himself.

Ambassador Sheffield, it was announced, would return to Mexico with the full confidence of the President and the State Department to continue carrying out this Government's present Mexican policy.

Mr. Sheffield, it was said, was not only in complete accord with that policy but was now recommending it. This was stated apparently to set at rest in a most definite way reports that the Ambassador regarded the policy he was compelled to carry out as weak and ineffective.

President Coolidge at this juncture expects no changes in the Mexican situation which will call for a new policy.

For years banditry and revolutions had produced a condition of uncertainty in Mexico, but, in Mr. Coolidge's view, the situation has been improving for the last three or four years and there is now very little complaint of disorder. The Mexican Government, he thinks, is now maintaining a fair condition of order in the country.

Exculpates Calles in Disorders.

It would be unfair, according to Mr. Coolidge's view, to condemn the Mexican Government for occasional instances of disorders resulting in injury to American citizens, for even in this country, it was pointed out, the Government is unable to prevent considerable lawlessness. There are frequent outbreaks of murder and highway robbery in the United States, just as there are in Mexico.

The Government, in this country makes every effort to prevent such outbreaks, but its failure to do so is not evidence that the Government lacks authority. The President would give Mexico the benefit of the same logic.

In his review of the situation President Coolidge conceded that many Americans were killed and their property pillaged in the years following 1913, but such occurrences had grown fewer lately, he held.

The American problem in Mexico, the President feels, centres around prospective difficulties arising out of the application of oil and land laws to American properties.

As to this dispute the President is optimistic. He finds that there has been a great recession on the part of the Mexican Government from its original claims to privileges of interfering with American property rights.

More Concessions Expected.

The President looks for still further compromises in connection with the interpretation of these laws and the right of American citizens to own property and do business in Mexico.

In fact, his discussion today was accepted as the most encouraging official utterance on the relations between this Government and Mexico that has been vouchsafed in many months.

It became known today that the Mexican Government is considering denying claims of all American citizens for damages suffered in 1914 and 1915, when Huerta headed what was known as the "usurper's Government." American claims for this period amount to many millions of dollars.

According to information here, there is nothing in the claims convention between the United States and Mexico to justify eliminating the consideration of damages to American citizens in the Huerta Administration.

This appears as another difficult problem to be added to the rest of the disputes before the Special Claims Commission, which must render a decision in a short time.

The Mexican contention, it is declared, is one that must be settled by the commission, and probably will not come up for any diplomatic treatment.

PUEBLA FACTORIES SUFFER.

Textile Plants on Half Time Due to Mexican Business Crisis.

Copyright, 1926, by The New York Times Company.
Special Cable to THE NEW YORK TIMES.

MEXICO CITY, Sept. 8.—Reports from the State of Puebla say that the present business crisis has forced textile factories there to close down three days a week. The owners say that if the present conditions continue all the factories will be compelled to shut down entirely, thus throwing out of employment 16,000 textile workers.

Present prices of cotton goods, the proprietors say, do not pay for the cost of making them, and unless there is a decided change in the situation within a short time the factories will close down for perhaps a year.

Much alarm, it is said, is felt in Puebla, as the working classes are already suffering on account of the high cost of living and lack of employment. If 16,000 are added to the ranks of the jobless the authorities fear they will be unable to give them relief, as they already have a problem on their hands in keeping those now idle from starving.

MEXICO BARS K. OF C. ORGAN.

It Excludes Columbia Because of Attacks on Calles Government.

NEW HAVEN, Conn., Sept. 8 (AP).—Supreme headquarters of the Knights of Columbus here has been notified that the official publication of the of the Knights of Columbus, has been barred from the mails of Mexico because of its attacks on the present Mexican Government.

The information came from the United States postal authorities in Washington.

They selected ARCH PRESERVER SHOES *for a 48,215 mile hike*

How the experience of the Baxters can help you in the 18,908 steps you must take every day

IN THEIR hike around the world, foot comfort was the first thought of Mr. and Mrs. R. E. Baxter. After trying seven other nationally known makes, they selected ARCH PRESERVER SHOES.

Any man, woman or child, can combine this perfect foot comfort in shoes with styles that meet most exacting demands. Your first impression of ARCH PRESERVER SHOES will be their smart appearance. The comfort they give will then be doubly welcome.

ARCH PRESERVER SHOES give a flat inside tread-base that puts new life into muscles and nerves. They are the only shoes with the concealed steel *arch-bridge* that keeps the shoe fitted to your arch, and with this unusual comfort they are also as stylish as any shoes you have ever worn.

In the nearest ARCH PRESERVER SHOE Store you will find in the very latest design and leathers fashionable, good looking shoes for any occasion. In any pair you select you will also get comfort that will be an amazing adventure. But be sure you get the *genuine* ARCH PRESERVER SHOES.

ARCH PRESERVER SHOE

You *will surely get genuine* ARCH PRESERVER SHOES *when you see this trade mark plainly stamped on the soles and linings.* ARCH PRESERVER SHOES *for women and girls are made only by The Selby Shoe Co., Portsmouth, Ohio—for men and boys by E. T. Wright and Company, Inc., Rockland, Mass. By addressing either of these factories, you can secure an exceedingly interesting booklet, "How far must you walk every day."*

Where ARCH PRESERVER SHOES *are sold*

JAMES McCREERY & CO.
34th Street and Fifth Avenue

MANHATTAN
*S. D. Burnett - - - - 1896 Third Ave.
*The Regent Shop - - - 1486 Third Ave.
Jacobson Bros. - - - 1603 Madison Ave.
*Wildfeuer Bros. - - - 614 West 181st St.
Arch Corrector Shoe Shop, 62 W. 50th St.
†True-Fit Shoes, Inc. - - - 16 E. 37th St.
T. A. Smith - - - - - 296 Eighth Ave.

LOWER MANHATTAN
*Jacobson Bros. - - - - - 131 Essex St.
C. Stoehr - - - - - - 198 Third Ave.
*Wildfeuer Bros. - - - - 87 Avenue B
*Wildfeuer Bros. - - - - 87 Second Ave.

BRONX
Jacobson Bros. - - 266 E. Fordham Rd.
*Levine & Klar - - - 792 Tremont Ave.
M. Reitman - - - - 3829 Third Ave.
A. Silber & Son - - - 870 Prospect Ave.
*Wildfeuer Bros. - - 1011 Southern Blvd.
*Wildfeuer Bros. - - 837 Westchester Ave.
*Levine & Klar - - - - 11 Burnside Ave.
*A. Silber & Son - - - 638 E. 138th St.
†M. Brayerman - - - 1380 Third Ave.
*I. Green - - - - - - 919 E. 180th St.

ARCH PRESERVER SHOE SHOP
9-11 East 37th Street

BROOKLYN
B.A.P.S. (Opposite Loesser's) 11 Bond St.
Greenblatt Shoe Co. - - - 923 Broadway
Markell's - - - - 5326 New Utrecht Ave.
C. Martin - - - - - - 3289 Fulton St.
Chris. Sauselle - - - 1864 Myrtle Ave.
*Waukease Shoe - - - 1567 Broadway
*Waukease Shoe - - - 1078 Flatbush Ave.
*M. J. Pass - - - - - - 605 Sutter Ave.
†Harris Bros. - - - 1410 Kings Highway
*Court A. P. S. S. - - - - 92 Court St.

SMITH & SONS BOOTERY
8-10 West 37th Street

NEW JERSEY
Funk & Sutphin, 803 Broad St., Newark
Kline's A.P.S.S., 677 Bergen St., Newark
Weston Shop Monticello Ave., Jersey City
Joseph's - 294 Central Ave., Jersey City
Ginsburg - West Side Ave., Jersey City
Hilgendorff's - - 5 Broad St., Elizabeth
Hanna & Dunn - - - - - Morristown
R. M. Harris - - - - - - Long Branch
*W. T. McNair - 678 Main St., Passaic
†Stenchever's - - - 96 Main St., Paterson
*Wm. T. McNair, 196½ Market St., Paterson

J. VAN BUREN BROWN, INC.
590 Fifth Avenue

Albert S. Miller, 18 Broad St., Red Bank
†Montclair Bootery - - - - - Montclair
†Le Maistres - - - - - - Asbury Park
†M. C. Van Arsdale, E. Front, Plainfield
†Lowgren & Co. - - - - - Hackensack
†Sterling Shoe Co., W. Pride, Englewood
†Silberg Bros. - - - 28 Elm St., Westfield
†J. A. Nevins - - - - - - Somerville

WESTCHESTER
T. Edward Oakley - - - Mt. Vernon
Raybins Bootery, 135 Main St., Cossing
I. Goldberg & Son - - - - Fort Chester
D. F. Murphy 179 Main St., White Plains
†Gosung, McArdle & Leeney, White Plains
*Mrs. Louis Klein, 22 Main St., Yonkers
Guinsburg, Inc. - Man House, Yonkers
Guinsburg, Inc. - S. B'dway, Yonkers

LONG ISLAND
A. Brower, Central Ave., Far Rockaway
Berkeley Shoe Store - Hempstead, L. I.
†M. A. Beck, 340 Steinway Ave., Astoria
Jamaica A. P. S. Shop - - - - Jamaica
*Harry's Shoe Shop - - - Baldwin, L. I.

CONNECTICUT
Milton Ellwood - - - - South Norwalk
†The Favorite Shoe Shop - - Greenwich

*Men's Shoes Only †Women's Shoes Only

ARCH PRESERVER SHOES

Also sold by representative dealers throughout the United States

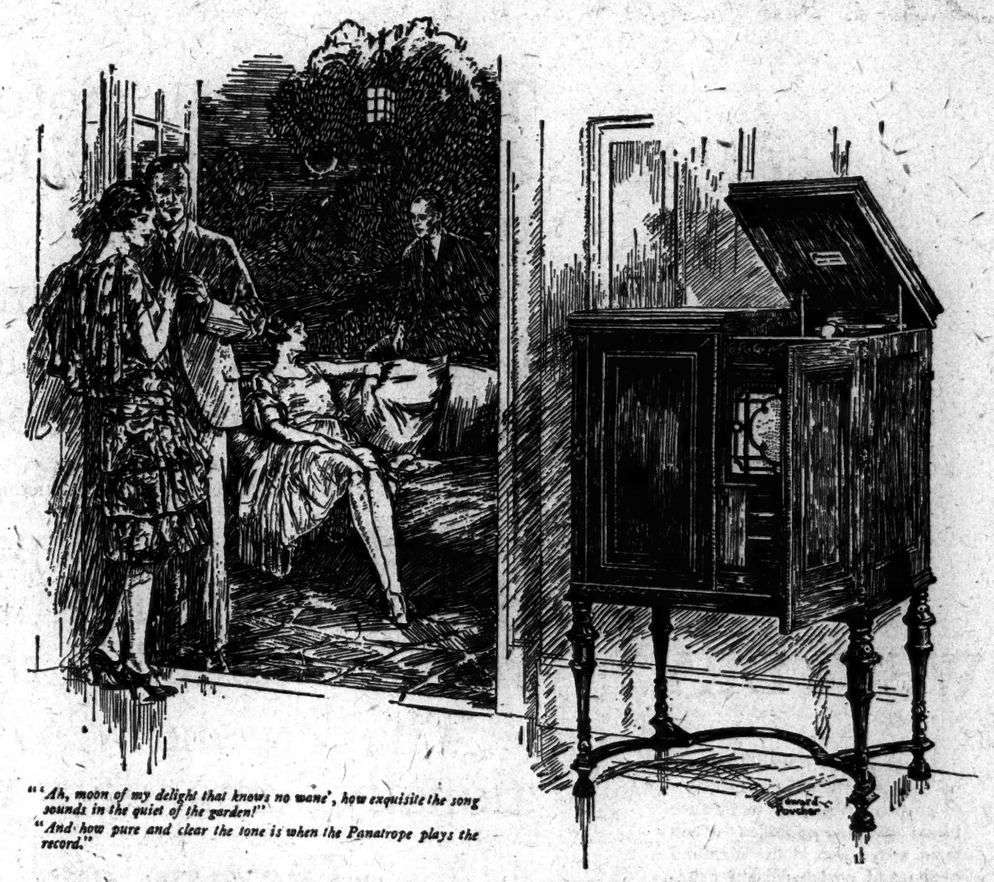

"'Ah, moon of my delight that knows no wane', how exquisite the song sounds in the quiet of the garden!"
"And how pure and clear the tone is when the Panatrope plays the record."

All the Music of the World Brunswick Panatrope and Radiola

A SUMMER night . . . a moon of gold . . . and a magic cabinet to conjure up the music of your mood. The Combination Brunswick Panatrope and Radiola Super-Heterodyne—the two finest instruments of their kinds in one beautiful case.

The instrument is operated by electricity—from your electric light socket. *No batteries or antenna of any kind needed.* Put on your favorite record and touch a small switch. The Panatrope performs. Its marvelous new electric principle of reproduction gives you for the first time a *real performance* of the music, clear, life-like and undistorted.

Touch another tiny switch, tune in with a single dial and the Radiola Super-Heterodyne, king of radio instruments, calls in the stations with clockwork regularity.

These Combinations may be obtained in a variety of Art and Period styles, in highboy and console models, mahogany or walnut. They contain either the six- or eight-tube Super-Heterodyne.

The Radiola Super-Heterodynes, contained with the Brunswick Panatrope in these Combinations, set the standard for perfect radio reception. Developed by The Radio Corporation of America, they are marvels of efficiency and simple operation. In sensitivity, selectivity, quality and volume of tone—every phase of performance—they are unexcelled.

Visit Aeolian Hall or its Branches at any time without obligation, and let us demonstrate for you the various models

The AEOLIAN COMPANY

Makers of the World-Famous Duo-Art Reproducing Piano

AEOLIAN HALL—29 West 42nd Street

In THE BRONX 367 East 149th St.
In BROOKLYN 11 Flatbush Ave.
In FORDHAM 270 E. Fordham Rd.

ADVERTISEMENT. ADVERTISEMENT. ADVERTISEMENT. ADVERTISEMENT.

The Greatest Single Force
for increasing
merchandise consumption
in America

1. An advertisement in The American Magazine has the power of Sixty-Six Million Circulation-Days—the greatest power that can be given it in any general monthly or weekly magazine.

2. In most towns of 1,000 or more population The American Magazine has more circulation than any other general monthly or weekly magazine.

3. Everywhere The American Magazine parallels your market opportunity to an unusual degree. Its circulation by counties closely follows the distribution of income tax payers, retail outlets, auto owners, and home owners. And it reaches all classes of people in proportion to their market value to you.

4. Numerous house-to-house investigations have shown that The American Magazine is read by all members of the family that influence consumption—fathers, mothers, and young people.

5. The things that people read in The American Magazine stimulate them to better living—to a fuller, richer life. For years its unusual reader responsiveness has been known to those advertisers who could trace this through direct returns.

Checking up on Advertising

from the Salesman's point of view

In this series of talks to salesmen we have repeatedly made this statement:

"Your firm's product, if it is advertised in The American Magazine, has behind it the greatest single force for increasing merchandise consumption in America."

We should like to have you check this against your own personal experience as a salesman.

You have found this so

You know, for instance, that the number of orders you write depends to a large extent on the number of calls you make.

It is not so different with an advertisement.

The sales-making power of an advertisement is determined largely by the *number of chances* it has of being seen and read.

Now your firm's advertisement has more chances of being seen and read in The American Magazine than in any other general weekly or monthly publication.

In the first place it appears in 2,200,000 copies. And each copy of this tremendous monthly issue is "in date" for a full 30 days.

It has behind it the unequalled power of 66,000,000 Circulation-Days. Or, as a salesman recently put it, 66,000,000 "working days."

And this also

You know, however, that the *number* of calls is not all that counts.

Some prospects are better than others. Some territories are better than others. Some salesmen are better than others.

Hence you realize the significance of the five points mentioned in the panel above.

They state briefly why:

(Point 2) The American Magazine reaches *more* people in just the places where your chances to sell your product are best;

(Point 3) Why it reaches *all* classes of people who are the best prospects for your product;

(Point 4) Why it gets an interested hearing for your product from the whole family.

(Point 5) Why the prospects The American Magazine calls upon for your firm are especially live ones.

The dealer angle

We call these facts to your attention because we believe you will find them of real value in showing dealers what your firm is doing to make people *want* your merchandise—to make that merchandise *move*.

So, to help you give these facts to dealers *in terms of their own towns*, we have prepared The Vest Pocket Sales Manual.

It brings home to dealers (with figures for all towns of 1,000 and more population and for all counties) just what your firm is doing to stimulate the consumption of your product *right in their towns*.

If you have need of live, *local* facts to "crack" some tough prospect, or to give old customers a fresh "shot," write us for The Vest Pocket Sales Manual.

Please give your firm's name. Address The Crowell Publishing Company, 250 Park Avenue, New York.

Salesmen of these products and services have the power of The American Magazine behind them

{ Advertisers of products listed below regularly use quarter-pages and over }

Automotive Industry
Arvin Automobile Heater
Boyce Moto-Meter
Buick Motor Cars
Champion Spark Plug
Chrysler Motor Cars
Dayton Thorobred Tires
Dodge Brothers Motor Cars
Du Pont Duco Finish
Essex Automobile
Firestone Tires
Fisher Automobile Bodies
Fisk Tires
Franklin Automobile
General Tires
Goodrich Tires
Harley-Davidson Motorcycle
Hudson Automobile
Jewett Automobile
Mason Hylastic Tires
McKay Tire Chains
Michelin Tires
Miller Tires
Mobiloil—Motor Oils
Overland Cars
Packard Motor Cars
Paige-Detroit Cars
Pennsylvania Vacuum Cup Tires
Phinney-Walker Automobile Clocks
Schrader Tire Gauge
Staynew Filter Corporation—"Protectomotor"
Texaco—Motor Oil & Gasoline
United States Tires
Willard Storage Battery
Willys-Knight Cars

Building Materials
Airid Air Valves
American Face Brick
American Radiator
Atlas Portland Cement
Cabot Insulating "Quilt"
Capitol Boilers
Chamberlain Metal Weather Strip
Church Sani-White Toilet Seats
Copper & Brass Research Association
Crane Valves & Plumbing Fixtures
Ilg Electric Ventilating System
Keystone Rust Resisting Copper Steel
Long-Bell Lumber
Minneapolis Heat Regulator
Natco Hollow Building Tile
Save the Surface Campaign
Southern Pine
Standard Plumbing Fixtures
United States Radiators
Upson Processed Board
Williams Oil-O-Matic Heating

Cameras and Supplies
Eastman Films
Kodaks

Cigarettes and Tobacco
Camel Cigarettes
Chesterfield Cigarettes
Edgeworth Tobacco
Fatima Cigarettes
Locktite Tobacco Pouch and Cigarette Cases
Prince Albert Tobacco
Sweet Caporal Cigarettes
Tuxedo Tobacco

Clothing and Dry Goods
Allen A Co.—Hosiery & Underwear
B. V. D. Underwear
Dunlap Hats
Durham Hosiery Mills Inc.
Dutchess Mfg. Co. (Trousers)
Holeproof Hosiery
Ironclad Hosiery
Knox Hats

Confectionery and Soft Drinks
"Baby Ruth" Candy Bars
Bunte Candies
Coca Cola
Huyler's Chocolates & Cocoa
Johnston's Chocolates
Life Savers
Oh Henry! Candy Bars
Whitman's Chocolates

Drugs and Toilet Goods
Absorbine Jr.
Ajax Combs
Amity Pocketbooks and Key Kaddies
Auto Strop Safety Razor
Barbasol Shaving Cream
Blue Jay Corn Plaster
Colgate's Ribbon Dental Cream
Colgate's Shaving Cream
Dr. Scholl's Zino-pads
Eno—The World Famed Effervescent Salt
Forhan's For the Gums
Formamint (Germ-Killing Throat Tablets)
Gem Safety Razors and Blades
Gillette Razors and Blades
Glo-co
Glover's Mange Cure
Glyco-Thymoline
Hinds Honey and Almond Cream
Ipana Tooth Paste
Ivory Soap
Kolynos Dental Cream
Listerine
Listerine Tooth Paste
Liquid Arvon
Luden's Menthol Cough Drops
Lysol—Disinfectant
Mennen's Shaving Cream
Mum Preparations
Packer's Tar Soap
Palmolive Shaving Cream
Pebeco Tooth Paste
Pepsodent Dentifrice
Ed. Pinaud's Eau de Quinine
Ed. Pinaud's Lilas Vegetal
Pompeian Creams
Pro-phy-lac-tic Tooth Brush
Pyorrhocide Tooth Powder
Resinol Soap
Smith Brothers Cough Drops
Squibb's Dental Cream
Squibb's Cod-Liver Oil
Stacomb
Van Ess Liquid Scalp Massage
Dr. West's Tooth Brush
Wildroot Cocoanut Oil Shampoo
Williams Aqua Velva
Williams Shaving Cream

Finance and Insurance
Adair Realty and Trust Company
Geo. M. Forman & Co.
Hambleton & Co.
Insurance Company of North America
Metropolitan Life Insurance Co.
National City Company
Phoenix Mutual Life Insurance Co.
Provident Mutual Life Insurance Co.
Prudential Insurance Co., of America
S. W. Straus & Co.
Trust Company of Florida

Foods and Food Beverages
Campbell's Soups
Fleischmann's Yeast
Grape Nuts
Instant Postum
Jell-O
Kellogg's Pep
Mellin's Food
Ovaltine
Post's Bran Flakes
Wheatena—The Whole Wheat Cereal

Furniture and Furnishings
American Thermos Bottle
Armstrong's Linoleum
Campbell's Automatic Rapid Electric Cooker Range
Congoleum Gold Seal Art Rugs
Emeralite Lamps
Graybar Electrical Products
Hoover Electric Suction Cleaner
Imperial Furniture
Johnson's Wax Electric Floor Polisher
Kerogas Burner
Leonard Cleanable Refrigerator
Lorain Oven Heat Regulator
McCray Refrigerator
Peck & Hill Furniture
Pyrene Mfg. Co. (Improved Pyrene Extinguishers)
Roper Gas & Electric Ranges
Simmons Beds & Mattresses
Smokador Ashstand

General Service
American Tel. & Tel. Co.
General Electric
Western Electric

Hotels, Resorts and Travel
All Year Club of Southern California
Atchison, Topeka & Santa Fe Ry.
Atlanta Biltmore
Baltimore & Ohio Railroad
Canadian National Railroads
Chicago, Burlington & Quincy Railroad
Thos. Cook & Sons
Coral Gables
Detroit & Cleveland Navigation Co.
German Railroads & Resorts
Hollywood by the Sea
Hudson River Day Line
Missouri Pacific Railroad
Northern Pacific Railroad
Santa Fe Railroad
Southern Pacific Lines
Southern Railway System
Tierney Diners
Union Pacific System
United Hotels of America
United States Lines

Jewelry and Silverware
Bulova Watches
Hamilton Watches
Ingersoll Watches
Kum-A-Part Kuff Buttons
Longines Watch
New Haven Clocks & Watches
Simmons Watch Chains
Wadsworth Watch Cases and Belt Buckles
Westclox

Musical Instruments and Radio
A-C Dayton Radio
Atwater Kent Radio
Balklite (Fansteel) Radio Power Units
Brambach Pianos
Buescher Band Instruments
Burgess Radio Batteries
Carryola Phonograph
Conn Band Instruments
Forest Electric Co.
Freed-Eisemann Radios
Gulbransen—The Registering Piano
Hohner Harmonicas
Radiola
Sohmer Pianos
Tower Loud Speaker
Victrola
Willard Radio Batteries
Yale Flashlights and Batteries

Office Equipment
Burroughs Adding Machine
Comptometer
Corona Typewriter
Dick Mimeograph
Globe-Wernicke Office Equipment
Kardex Rand Equipment
National Cash Registers
Remington Typewriter
Royal Typewriter
Woodstock Electric Typewriter

Paints and Hardware
Berry Brothers Varnish, Enamel & Stain
Cabot Creosote Stains
Detroit White Lead Works—Rogers Brushing Lacquer
Dutch Boy White Lead Paint
Effecto Auto Enamel
Lowe Brothers Paints
Rutland Patching Plaster
Sherwin-Williams Paints & Varnish
"61" Floor Varnish
Valspar Varnish
Yale Locks and Building Hardware

Shoes and Shoe Furnishings
Arch Preserver Shoe
Bostonian Shoes
Douglas Shoes
Florsheim Shoes
Jung The "Original" Arch Braces

Housekeepers' Supplies
Johnson's Liquid Wax
Old English Wax
Scott Tissue Towels
3-in-One Oil

Sporting Goods
Colt's Patent Fire Arms
Macgregor Golf Clubs
Flexible Flyer
A. G. Spaulding & Bros. (Swimming Suits)

Stationery and Books
Carter's Fountain Pens & Ink
Dixon Ticonderoga Lead Pencils
Eversharp Pens and Pencils
Greeting Card Assn.
John Holland Jewel Fountain Pens
Ingersoll Dollar Pens
Inkograph
Parker Duofold Pens
Sheaffer's—Pens—Pencils—Skrip
Standard Diaries
Venus Pencils
Wahl Pens and Pencils
Waterman's Ideal Fountain Pens

Toys and Games
Daisy Air Rifles
Parker Brothers Games
U. S. Playing Cards

The American Magazine

THE CROWELL PUBLISHING CO., NEW YORK

The greatest single force for increasing merchandise consumption in America

C927

Liable to have a little Fall any day now, so we're all ready with new Fall clothing.

Medium-heavy cheviots, worsteds, and tweeds in distinctive colorings and patterns, with style that's all it should be.

For chilly or rainy weather—Scotch Mist* overcoats; sturdy Scotch cheviots that are wetproof.

School and college outfits; hats, shoes and furnishings.

*Registered Trademark.

ROGERS PEET COMPANY

Broadway at Liberty | Broadway at Warren | Broadway at 13th St.
Herald Sq. at 35th St. | "Six Convenient Corners" | Fifth Ave. at 41st St.

Tremont at Bromfield
Boston, Massachusetts

PROSPERITY ISSUE ACCEPTED BY HILLES

Hull Is Told Republican Party Will Gladly Make Campaign on "Good Times" Comparison.

TO STAND BY TARIFF ALSO

Committeeman Confers With Tilson and Issues Statement on Party Record.

After a conference with Representative John Q. Tilson of Connecticut, majority leader of the House and Eastern director of the Republican Senate and Congressional campaign, Charles D. Hilles, Republican National Committeeman, declared yesterday that his party was quite willing to accept the challenge of Cordell Hull, former Chairman of the Democratic National Committee, and make its campaign with tariff and prosperity as the main issue.

In a statement Mr. Hilles said that all the country was prospering and added that prosperity was "here to stay," at least as long as the Republicans were continued in power in the National Government. His statement in part follows:

"Our present national prosperity is not sporadic or ephemeral. It is general from Maine to California and it is here to stay, apparently, until another Democratic Congress or Administration is elected to diminish or destroy it. It is here because of a protective tariff. 12 per cent. lower than the Payne Aldrich law and 20 per cent. below the Dingley act, and yet sufficiently high to cover the difference between the cost of production here and abroad.

"This tariff enables us to maintain American wages, American standards of living and the home market, which, under protection, consumes 90 per cent. of our product.

Attacks Hull's Views.

"Mr. Hull does not refer to the 5,000,000 of American wage earners who were out of work in 1921, the last year of the last Democratic Administration. The number is well attested by the official reports of the then Democratic Department of Labor. He scoffs at the 'soup house myth,' but the working men and women of the country knew that it was not a myth. His party was too much interested in another myth, the League of Nations, to give close attention to the industrial conditions of the country. Today Newton D. Baker, a member of the Wilson Cabinet, makes mention of only one issue, which is the cancelation of the foreign indebtedness to us, with the consequent shouldering of that indebtedness by the American taxpayer.

"The Republican party passed a tariff act, a restrictive immigration act and a budget system act after all three had been rejected by a Democratic Administration. Thereafter industry thrived. Expenditures were reduced by about three billions of dollars per annum from 1921 to 1926. The national debt was reduced five billions of dollars. Hence taxes were also reduced $1,650,000,000 each year. And arrangements were made with our foreign debtors by which they are to repay eleven and a half billions of the money which they owe us, plus interest.

Warns Against Tariff Cut.

"Now the Democratic national leaders come forward and inform the country that prosperity is a subterfuge. Certainly they did not provide it when they were in power from 1893 to 1897, from 1913 to 1914, and from 1918 to 1921. No one will fail to believe that we had genuine hard times then. From 1914 to 1918 a protection greater than any tariff was provided by the war. We had little competition. We were producing for a non-producing world. We had prosperity. But when that protective barrier was removed we had industrial stagnation again."

ANTI-KOENIG FORCES WIN AND LOSE SUITS

Wolf Registration Canceled—Three Nominating Petitions for Committee Stand.

The anti-Koenig forces in their litigation involving loyal adherents of the New York County Republican leader, won and lost yesterday, by decisions of Supreme Court Justice Churchill. The Court granted the motion to cancel the registration of Alexander Wolf, lawyer, former Municipal Court Justice, and leader of the Fourth Assembly district, as a Republican voter in the Thirteenth Election District with his voting residence at 436 Grand Street, the district Republican clubhouse.

Justice Churchill denied the motion to cancel the nominating petitions for John A. Brough, Henry Goetz and Isabel Woods, for members of the Republican County Committee from the Eleventh Election District of the Tenth Assembly District.

The move to oust Wolf as a voter in the district of which he is leader, and to curtail his activity in the primary next Tuesday, was made by Leonard Biel, lawyer, on the ground that Wolf has lived at 375 Riverside Drive for two years. Wolf retorted that he has voted from the Grand Street address for seventeen years, and that he is entitled to register from there for voting purposes although living elsewhere. In deciding against him Justice Churchill said:

"The facts alleged in the petition are not controverted, but are met only by conclusions of no value, and by other facts which are immaterial. It is evident that the residence claimed in the Fourth Assembly District is purely fictitious."

The petition to cancel the nominating petitions for Brough, Goetz and Mrs. Woods were made on the ground that three of the five names on their petition were forged. Justice Churchill decided that the motion was not made within the time required by the Election Law.

360 DETAINED ABOARD LINER

Passengers on the Paris Too Late to Pass Inspection.

Maurice Tellier, managing director of the French Line, was one of 360 aliens detained on board the French liner Paris on Tuesday night because they were too late to pass the immigration doctor, and were landed at the pier yesterday forenoon.

Mr. Tellier said business conditions in France were good and the farmers were doing well. When he left Paris a week ago, he said, financiers were more optimistic for the franc.

With regard to shipping, he said, the new 40,000-ton liner Isle de France was being completed rapidly and would enter the New York-Havre service next April. Her speed of 24 knots would enable her to leave Havre on a Tuesday and reach New York on the following Tuesday forenoon. When she was ready for sea, he said, a sister steamship of 42,000 tons would be laid down.

KOENIG GETS BEHIND BOOM FOR OTTINGER

Continued from Page 1, Column 4.

the race a Republican whom many regarded as a candidate who might be in fair position to make a winning fight even against Governor Smith and one which many of them would have been glad to support for the nomination, he was no longer in a position to insist upon being permitted to remain aloof. The outlook may not be pleasing to Mr. Wadsworth, but should all efforts to obtain an acceptable Republican to nominate come to naught prior to the meeting of the convention, the Senator may find himself at the eleventh hour confronted with the necessity of assuming this year, as he did two years ago, the responsibility of picking the nominee, with all that that course would involve in the event his candidate again should go down to defeat on election day.

Senator Wadsworth did not go near his new headquarters at the Belmont yesterday, but spent a part of the day at his suite in the Ambassador talking with city leaders who called on him there or communicated by telephone. At midday he went to the Lawyers' Club, where he lunched with Republican National Committeeman Charles D. Hilles. Mr. Koenig also was at the luncheon.

A demand was again made on Mr. Hilles that he lay aside his disinclination to become a candidate and consent to run. The answer of the Republican National Committeeman again was a positive negative.

HYLAN 'IMPORTUNED' TO HEAD THIRD PARTY

Ex-Mayor Says Many Persons Have Asked Him to Run for Governor as Independent.

REPUBLICANS ARE UNEASY

Leaders Fear Party Will Get Blame for Move—Not Taken Seriously by the Democrats.

Ex-Mayor John F. Hylan made public yesterday the text of a telegram he sent to The Syracuse Herald in reply to a question whether he would become an independent candidate for Governor in the coming election. The telegram follows:

Sept. 7, 1926.

News Editor, Syracuse Herald, Syracuse, N. Y.:

Your telegram with reference to being a candidate for Governor received. Many people are importuning me to run independently, inasmuch as they feel that Al Smith, elected by the people, is subservient to the Wall Street public utility interests, and that he is dictating the policy of the Democratic Party in their interests.

Street car fare has been increased all over the State of New York by Public Service Commissioners appointed by Governor Smith, and he is endeavoring to put over an increased carfare in New York City, which means $100 additional carfare for every family of five, which $100 will go into the pockets of the traction companies.

If the Wall Street public utility interests can keep the wet and dry Republicans fighting among themselves long enough they will control the designee of the Republican Party. Then there will be nothing for the people to do except to support a Wall Street Democratic candidate for Governor or a Wall Street Republican candidate for Governor. Wall Street then can say to the people, "Heads I win and tails you lose." Under such circumstances the people may demand an independent candidate, but it will then be too late to nominate such a candidate. The people must realize that the conventions of both parties have been put off to the very last day, so that it will be impossible to file independent petitions after the designees of the two major parties have been selectd.

JOHN F. HYLAN.

While stray Republicans betrayed interest in the Hylan telegram, which was telegraphed back from Syracuse by The Associated Press, the party leaders generally received coldly the suggestion that the former Mayor might enter the Gubernatorial fight to get even with Governor Smith for what they called "doing him out of a third term as Mayor." Some expressed the opinion that Mr. Hylan's candidacy would do the Republican candidate for Governor more harm than good.

In Democratic quarters the suggestion that Mr. Hylan might become a factor in the election this year was not regarded seriously. No Democrat of prominence who was questioned would make serious comment on the suggestion. Tammany Leader George W. Olvany did not appear at his desk in Tammany Hall yesterday afternoon as expected.

It was admitted in Republican circles that under normal conditions any candidate running on a third ticket and in a position to make inroads on the Democratic strength to the extent of 50,000 or 60,000 votes—figures at which Republicans gaged his vote-getting ability—might be of sufficient aid to the Republican candidate for Governor to make his election possible. But with former Mayor Hylan the third party nominee, as viewed by the Republicans, the psychological effect would be one adverse to the Republican ticket as a whole. As they see it, should the former Mayor enter the fight as a candidate it would lead inevitably to an impression that the Republicans had been instrumental, under cover, in launching his third party campaign.

This, it was argued, would tend to solidify the Democratic vote, not only for Governor but for United States Senator also and deprive Senator Wadsworth of a host of Democratic votes his friends believe he otherwise would receive on account of his stand on prohibition.

It was learned last night that while the races were on at Saratoga Mr. Hylan broached the subject of a third party campaign as a means to defeat the Governor, in informal conversation with Samuel S. Koenig and Frank K. Bowers, United States Collector of Internal Revenue, who happened to sit in the box occupied by the former Mayor on one racing day. Mr. Hylan on that occasion did not suggest that he should be the candidate, but urged that they stage a third party fight, in which he would help.

GIRL DROPS POLICE CHARGE.

Had Accused Yonkers Patrolman of Beating Her.

Special to The New York Times.

SCARSDALE, N. Y., Sept. 8.—A charge of third-degree assault preferred against Patrolman John Gillis of the Yonkers Police Department by Miss Lucille Lamar, twenty years old, of 34 Buena Vista Avenue, was dropped today at the request of the girl.

"I don't want him to lose his job," said Miss Lamar when she caused the hearing on the charge to be called off.

"And I've been getting too much notoriety," she added.

The arrest of Gillis came more than a week ago, when Miss Lamar said the policeman had beaten her and put her out of his automobile on the Saw Mill River Road at Worthington, near Elmsford.

Similar charges against three other policemen, John Walsh, Edward McCormick and J. T. Clancy, will be sifted at a hearing tomorrow in the Greensburg Court. The three are said to have attempted to "pick up" two young women in Tuckahoe.

ALLOY AGE AT HAND, SUPPLANTING IRON

Continued from Page 1, Column 2.

hydrogen and the outer flame burns in the surrounding air to form water vapor.

The powerful chemical reducing action of the atomic hydrogen flame reduces oxides of chromium, aluminum and manganese, which tend to give trouble in ordinary welding processes such as those using oxy-hydrogen or oxy-acetylene.

The abnormal behavior of hydrogen suggested that at high temperatures the hydrogen molecules are dissociated into atoms and that the enormous heat conductivity of the gas would thus be due to the absorption of energy from the hot wire by the dissociating hydrogen molecules and the liberation of this energy in the cooler gas at a distance from the wire by the recombination of the atoms which diffuse away from the wire.

About four years ago Professor R. W. Wood of Johns Hopkins University found that atomic hydrogen was produced when ten to twenty amperes of high voltage current were passed through hydrogen at low pressures, such as one or two millimeters of mercury.

Process Applied Industrially.

Dr. Langmuir, knowing the properties of the atomic hydrogen which he had discovered in his earlier researches, soon realized that useful industrial applications of the heating effects of atomic hydrogen could be found if only larger quantities of atomic hydrogen at atmospheric pressures could be produced.

Experiments with arcs in hydrogen at ordinary pressures gave very promising results. Work was, therefore, undertaken to develop torches by which practical welding operations could be carried on.

With these flames of atomic hydrogen, fairly large pieces of aluminum oxide and the oxides of other materials of very high melting point can be melted with ease.

Ordinarily, it is difficult to enamel welded metal, the scale which forms on the weld preventing satisfactory contact or adhesion of the enameling material. When welding with atomic hydrogen, however, none of these disadvantages appear.

By using extremely small electrodes and low amperage, minute flames of atomic hydrogen can be maintained and sheets of metal much thinner than those capable of being welded by other methods can be satisfactorily welded. Indeed, sheets as thin as five one-thousandths of an inch can be satisfactorily welded in the flame of atomic hydrogen.

Seaweed Iodine Used for Goitre.

Iodine from seaweed has been found to be 200 times more active medicinally in the treatment of goitre and other conditions than other forms of iodine, according to Dr. J. W. Turrentine of the Bureau of Soils of the United States Department of Agriculture. Seaweed iodine, he said, has been shown to be effective in the treatment for hardening of the arteries and high blood pressure.

Studies in the Government laboratories, according to Dr. Turrentine, show that the excess weight that often comes with advancing years is usually due to inactivity on the part of the thyroid gland.

"It is now realized," Dr. Turrentine said, "how important and fundamental are the roles played by the thyroid gland in metabolism and katabolism, in growth, reproduction and mental and physical alertness, and how absolute is its dependence for normal, functional activity on an assured supply of iodine.

"In clinical tests in which thyroid disturbances—goiter in its various forms—have been treated, the superior activity of this natural, vegetable form of iodine has been convincingly demonstrated," he added.

World competition for new oil fields complicates America's search for motor oil, Dr. A. C. Fieldner, head of the Pittsburgh Experimental Station of the United States Bureau of Mines, said in his report to the society on trends observed in the automotive industry. Government inquiry, Dr. Fieldner said, shows that this year there are 24,489,249 motor cars and trucks in operation throughout the world, and of these 19,954,347 are in the United States.

The United Kingdom is second with 815,957 cars, France is third with 735,000, Canada fourth with 715,962 and Germany fifth with 323,000.

The increase of motor vehicles in the United States from 100,000 to more than 20,000,000 in twenty years, Dr. Fieldner said, makes an adequate future motor fuel supply a national necessity.

The total number of automotive engines in this country in 1930 will reach 31,000,000, double the number in 1925, according to estimates presented by Dr. Fieldner. In 1950, the 45,000,000 figure will be reached—another 50 per cent. increase, but in a period of twenty years.

"The saturation ratio for passenger cars is assumed as one car for four persons," he added. "This figure will be reached in 1932. After this date any further increase will be due to increase in population.

"Production thus far has more than kept pace with the growing demand and recent improvements in 'cracking' have made it possible to crack any type of crude oil to gasoline, coke and gas.

"Present trends in the automotive and petroleum industry in our opinion are in harmony with predictions that petroleum will continue to furnish the great bulk of automotive fuel during the next decade."

Action

Action—the automobile.
Action—the aeroplane.
Action—the movies.
Action—it's the spirit of '26.
Action—your own movies of your own activities shown in action in your own home by means of the Ciné-Kodak.

Let us show you

Eastman Kodak Stores, Inc.
Madison at 45th

Unveiled To-morrow

WATCH

For Our 2-page Advertisement TOMORROW in The Morning Times.

The Sensation of Sensations has arrived. It will Revolutionize an Industry. It will startle New York!

Men, women and children will welcome this new and greater R—— marvel.

DAVEGA

G. E. Marchand, Member of U. S. Supreme Court Bar, "Maker of Successful Men and Women."

He has helped thousands to success. Can he help you?

Do you want a better position and a bigger salary?

If you do, the National University Society invites you to come and hear G. E. Marchand. He will speak tonight at 8:30 P. M. at Town Hall. *There is no admission charge.*

G. E. Marchand has succeeded in business. Today he is devoting his entire time to helping others succeed. He is a business coach, with a tremendous record of achievement. Out of his own experience he has developed a method for success in life. He has expounded this method to earnest audiences aggregating literally millions of people in this country and abroad. His files are filled with hundreds of happy letters from those he has helped to win recognition and promotion, to earn more money, to command position and respect.

If You Are Ambitious

If you want to lift yourself up to the position in life that is rightfully yours; if you are tired of the deadly, daily grind that is getting you nowhere, here is your opportunity to get a better position and bigger income. The National University Society invites you to see and hear this simple, new scientific way to turn your ability into cash. Don't miss it. No collections. All seats free. Come early. Hear Marchand. You will always be glad you did it.

Tonight, Friday and Saturday, 8:30 P. M.,
TOWN HALL
43rd Street, East of Broadway
ADMISSION FREE

What Price Crime?

Crime keeps two million people busy and the rest of us poorer. Read Louis Seibold's amazing article on crime in today's Post!

now 3¢
SATURDAY FIVE CENTS

NEW YORK Evening Post

75 WEST STREET : NEW YORK CITY
TELEPHONE WHITEHALL 9000

When you buy a car on credit

When you buy a General Motors car on credit, you may be sure that the purchase plan is as dependable as the car itself.

The purchase plan offered by General Motors dealers is another way by which you secure greatest value for every dollar you spend for a General Motors car.

This is the GMAC Plan, operated by a member of the General Motors family. It combines sound credit practice with very low cost.

The General Motors line is a complete line—"a car for every purse and purpose." And under the GMAC Plan purchase may be arranged according to the circumstances and assured income of individual buyers.

Any General Motors dealer will be glad to explain the GMAC Plan.

GENERAL MOTORS ACCEPTANCE CORPORATION

operating the GMAC Plan for the purchase of

CHEVROLET · PONTIAC · OLDSMOBILE
OAKLAND · BUICK · CADILLAC
FRIGIDAIRE · DELCO-LIGHT

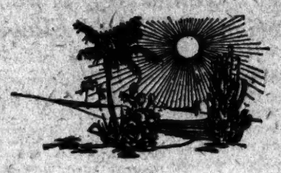

The most terrific test ever given an electric refrigeration machine

... *and Coldak's* second stage of compression *kept the refrigeration perfect*

It is no achievement for any type of electric refrigerator to give refrigeration during the seasons of Fall, Winter or Spring.

Summer places the heaviest burden on electric refrigeration. And it is during the intense heat waves, when you need refrigeration most, that you appreciate Coldak most.

Weather cannot get hot enough to make Coldak quit. This has been proved, not only by actual weather conditions, but by the severest test ever given an electric refrigerator.

A Coldak was placed in a room which was heated to a temperature equal to the extreme mid-summer temperature of the Southwest. This blistering heat was maintained for over a week, never growing a degree cooler day or night. Throughout the entire test Coldak maintained a cold *inside* the refrigerator *ten degrees lower than ice creates*. And not once did Coldak fail to freeze its generous quantities of ice cubes.

COLDAK'S great invention—the *second* stage of compression

When the mercury hits ninety, a hundred, or above, Coldak's *second* stage of compression makes it give perfect refrigeration under the increased burden—just as the *second* speed of an automobile makes a car climb a steep grade after the high speed ceases to be effective. The *second* stage of compression is an exclusive Coldak feature.

COLDAK is built to last a lifetime

There is nothing complicated about Coldak. It has the fewest parts with which perfect refrigeration can be created. It is so simple that it requires less attention than your electric lights. It is so rugged that it should give you a lifetime of perfect refrigeration. The first Coldaks installed over six years ago are still giving uninterrupted service.

The cabinet models are beautiful

Coldak Cabinet Models are complete refrigeration systems—ready to install in your home and plug into an electric socket. Refrigeration begins immediately. There is a size to suit every need.

COLDAK in your own refrigerator

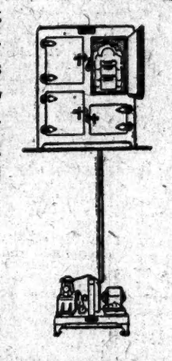

The illustration at the left shows how easily Coldak can be installed in your present refrigerator. The chilling unit goes into the ice compartment. The refrigerating machine can be placed in the cellar as shown, or adjacent to the refrigerator. This machine is quiet to begin with, and grows quieter the longer it runs.

When you think of next summer, and the many summers thereafter when you will want to know that the electric refrigerator you buy will give you perfect refrigeration, you should consider COLDAK. The coupon below will tell you more about it. Or phone PENnsylvania 7681 and a representative will call.

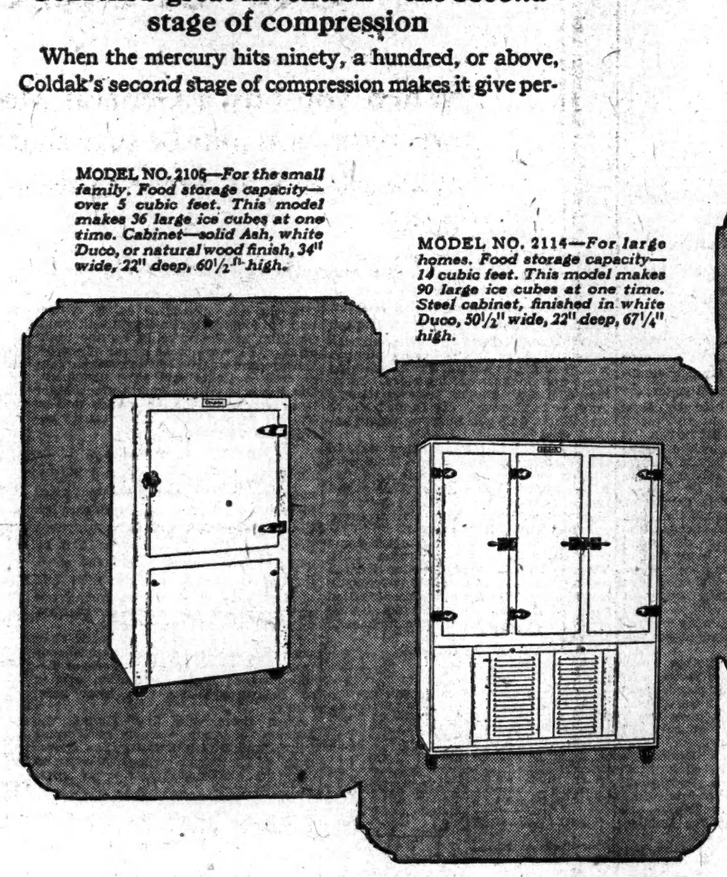

MODEL NO. 2106—*For the small family. Food storage capacity—over 5 cubic feet. This model makes 36 large ice cubes at one time. Cabinet—solid Ash, white Duco, or natural wood finish, 34" wide, 22" deep, 60½" high.*

MODEL NO. 2114—*For large homes. Food storage capacity—14 cubic feet. This model makes 90 large ice cubes at one time. Steel cabinet, finished in white Duco, 50½" wide, 22" deep, 67¼" high.*

MODEL NO. 2109—*Food storage capacity—9 cubic feet. This model makes 72 large ice cubes at one time. Cabinet—steel, white Duco finish, 34¾" wide, 22" deep, 67½" high.*

DE LUXE MODEL NO. 1121—*Largest Coldak made. Food storage capacity—16 cubic feet. This model makes 108 large ice cubes at one time. Steel cabinet, white Duco finish, 47½" wide, 26¾" deep, 77½" high.*

DE LUXE MODEL NO. 1112—*For the average size family. Food storage capacity—9 cubic feet. This model makes 72 large ice cubes at one time. Solid Oak Cabinet, white Duco finish, 39" wide, 24¾" deep, 71½" high.*

COLDAK

Coldak is the most rugged electric refrigerating machine made. Simple too! Instead of a maze of intricate parts, Coldak has just two sets of gears. Nothing to wear. Nothing to need attention.

Electric Refrigerators can be seen at the offices of
The* COLDAK CORPORATION, *Eight West Fortieth Street, New York City
and at the following distributors' and dealers' near New York—

GET THE COLDAK BOOKLET

COLDAK CORPORATION Times-99
8 W. 40th Street, N. Y. C.
Please send me your booklet on the Coldak Household Models.

Name_____
Street_____
City_____
State_____

© 1926, Coldak Corp.

HOME HEATING AND REFRIGERATING CO., Bridgeport, Conn.
NEWBURGH GAS & OIL, Inc., 51½ Market St., Poughkeepsie, N. Y.
COLDAK WESTCHESTER CO., 16 Union Ave., New Rochelle, N. Y.
MARSHALL B. CALDWELL, 219 Park Avenue, Mechanicsville, N. Y.
RANFT & RANFT, 726 Tenth St., Union City, N. J.
COLDAK SALES CO., Inc., 56 Broad Street, Bloomfield, N. J.
HOME CONVENIENCE CORP., 579 Broadway, Long Branch, N. J.
WINN & HIGGINS, 145 North Ave., Plainfield, N. J.
KELSEY & SINCLAIR, 88 Smith St., Jamaica, N. Y.

Cards Look On as Yanks Lose to Red Sox; Reds Are Trounced Twice by Pirates

YANKS ARE BEATEN AS CARDS LOOK ON

Fail to Reveal Anything to Hornsby's Men as Red Sox End Long Losing Streak, 5-2.

WILTSE IN THE SPOTLIGHT

Boston Southpaw Yields 5 Hits, Fans Seven in Murderers' Row—Paschal Gets Homer.

By JAMES R. HARRISON.

Eight members of the St. Louis Cardinals visited the Stadium yesterday to gather material for use in the world's series, but Miller Huggins was too smart for them. He instructed his athletes to keep their good stuff under cover, and so faithfully was the order carried out that the Yanks lost to the tail-end Red Sox, who won, 5 to 2, after having lost seventeen straight.

With rival scouts in the stand, all the Yankee formations were covered up. Murderer's Row struck out rather than let anything leak out. Bob Meusel lost a ball in the sun and Benny Bengough even went so far as to commit a passed ball. This was the tip-off that something was wrong.

If Roger Hornsby expected to get a line on Squire Sam Jones he was also entitled to another guess. Sam kept his fast ball and curve on the bench and served up a counterfeit brand which the Red Sox knocked around for ten hits and five runs.

Hornsby to Try Again Today.

Hornsby left the field gnashing his teeth bitterly. On account of the Yankees' smartness Rogers had to change his plans and keep his men over until today, when he hopes to scout the New York off-tackle play and delayed cross-buck.

The Mound City guests included, besides Hornsby, six of his pitchers and Catcher Bob O'Farrell. The pitchers were old Grover Cleveland Alexander, Flint Rhem, Bill Sherdel, Alan Sothoron, Vic Keen and Jesse Haines.

Sherdel, who is a left-hander and little, peered closely at the efforts of Harold Wiltse, who is also a left-hander and little and throws the same change of pace, mixed with a slow ball, that Mr. Sherdel affects.

It was, on the whole, an impressive exhibit. The youthful Wiltse made Murderer's Row, working under wraps, of course, look like a troupe of club swingers. Seven strike-outs were recorded, the victims being such illustrious clubbers as Paschal, Meusel, Ruth (twice) and Gehrig (three times).

Wiltse, moreover, allowed the trifling number of five hits. He wouldn't have been scored on except that Ward, a pinch hitter, singled in the seventh and Ben Paschal then lobbed a home run into the lower right-hand corner of the right-field bleachers.

Twice the visiting southpaw found Mr. Ruth at bat with the bases full and twice exactly Mr. Ruth did exactly nothing. The Yanks filled them up with nobody out in the third on two errors by Rigney and Jones's hit by pitcher. Wiltse got a great hand when he fanned Paschal and Meusel and set the Babe down on a puny tap to the box.

Babe Fans on Next Chance.

In the fifth George Herman worked the count to three and two with the bags full and then missed a wild lunge at a ball twelve inches inside. At that point Mr. Sherdel scribbled madly in a notebook.

These two openings were all the Yanks had, but the Red Sox had plenty of chances and made the most of them. In the first inning Tobin singled and Meusel got Jones into a scrape by losing Rigney's fly in the sun. It went for a single. The runners advanced on a passed ball, which Bengough couldn't find among his feet and they scored on Rosenthal's single.

Three singles in the third made the score 3–0 and Jones yielded two more in the seventh on Gaston's single, Tobin's ditto, Jacobson's one-bagger to right centre and Rosenthal's double to the same spot.

The box score:

BOSTON (A.)	ab.	r.	h.	po.	a.	e.
Tobin, rf	5	3	2	2	0	0
Rigney, ss	3	1	2	1	2	2
Jacobson, cf	4	1	1	2	0	0
Rosenthal, lf	4	0	3	0	0	0
Regan, 2b	4	0	1	4	1	0
Todt, 1b	4	0	0	10	0	0
Haney, 3b	4	0	0	1	0	0
Gaston, c	4	1	2	7	0	0
Wiltse, p	4	0	0	0	4	0
Total	36	5	11	27	11	2

NEW YORK (A.)	ab.	r.	h.	po.	a.	e.
Koenig, ss	5	0	1	3	2	0
Paschal, cf	3	1	1	2	2	0
Meusel, lf	3	0	0	3	0	0
Ruth, rf	4	0	0	1	0	0
Gehrig, 1b	3	0	0	8	0	0
Lazzeri, 2b	4	0	0	1	3	0
Dugan, 3b	4	0	1	0	1	0
Bengough, c	4	0	1	9	2	0
Jones, p	3	0	0	1	0	0
aWard	1	1	1	0	0	0
Braxton, p	0	0	0	0	1	0
bGazella	1	0	0	0	0	0
Total	33	2	5	27	12	0

a Batted for Jones in seventh.
b Batted for Braxton in ninth.

Boston	2	0	1	0	0	0	2	0	0—5
New York	0	0	0	0	0	0	2	0	0—2

Two-base hit—Rosenthal. Home run—Paschal. Double play—Rigney (unassisted). Left on bases—New York 5, Boston 5. Bases on balls—Off Jones 1, Wiltse 3. Struck out—By Jones 6, Braxton 2, Wiltse 7. Hits—Off Jones 11 in 7 innings, Braxton 0 in 2. Hit by pitcher—By Wiltse (Jones). Passed ball—Bengough. Losing pitcher—Jones. Umpires—McGowan, Moriarty and Ormsby. Time of game—2:02.

CARDS BEAT SYRACUSE, 7-4.

Win Exhibition Game With 10 Former Stars in Line-Up.

SYRACUSE, N. Y., Sept. 8 (AP).—The Cardinals, with ten former Syracuse players in their line-up, defeated the Syracuse International League Stars, 7 to 4, in the annual exhibition game here today.

Manager Hornsby and many regulars did not make the trip, stopping in New York to see the Yankees play.

The score by innings:

	R.	H.	E.
St. Louis	7	0	0	0	0	0	0	0	0—7	15	1
Syracuse	0	0	1	0	0	0	1	1	1—4	8	0

Batteries—Hallahan and Warwick; Miller, Hald and Niebergall, Morrow.

Home-Run Hitters.

YESTERDAY'S HOMERS.

Paschal, New York Americans 1
Herman, Brooklyn 1
Leach, Philadelphia Nationals 1
Cy Williams, Philadelphia Nationals 1

The Leaders.

AMERICAN LEAGUE.

Ruth, New York	41	Jacobson, Boston	8
Simmons, Phila.	18	McManus, St. Louis	8
Williams, St. Louis	17	Rice, St. Louis	8
Lazzeri, New York	17	Collins, New York	7
Goslin, Washington	16	Hargrave, St. Louis	7
Manush, Detroit	14	Fedr, Boston	7
Gehrig, New York	12	Falk, Chicago	7
Meusel, New York	10	Sisler, St. Louis	7
Heilmann, Detroit	9	Schang, St. Louis	7
Cochrane, Phila.	8	Paschal, New York	7
Hauser, Phila.	8	Sheely, Chicago	6
Combs, New York	8		

NATIONAL LEAGUE.

Wilson, Chicago	20	Grimm, Chicago	8
L. Bell, St. Louis	17	Wrightstone, Phila.	7
Hottomley, St. L.	16	Roush, Cincinnati	7
Southworth, St. L.	13	O'Farrell, St. Louis	7
Williams, Phila.	14	Hartnett, Chicago	7
Kelly, New York	11	Mueller, New York	7
Fournier, Brooklyn	11	Cuyler, Pittsburgh	7
Hornsby, St. Louis	11	Jackson, New York	7
Leach, Phila.	11	Lindstrom, N. Y.	7
Heathcote, Chicago	10	Harper, Phila.	6
Herman, Brooklyn	9	Walker, Cincinnati	6
Blades, St. Louis	8	Meusel, New York	6
Wright, Pittsburgh	8		

League Totals.

American	588
National	583
Grand total	771

BASEBALL

YESTERDAY'S RESULTS.

AMERICAN LEAGUE.

Boston 5, New York 2.
Detroit 10, Cleveland 7.
St. Louis at Chicago (rain).
Other clubs not scheduled.

NATIONAL LEAGUE.

New York 5, Boston 1.
(First game.)
Boston 4, New York 2.
(Second game.)
Philadelphia 8, Brooklyn 4.
Pittsburgh 6, Cincinnati 1.
(First game.)
Pittsburgh 11, Cincinnati 0.
(Second game.)
Other clubs not scheduled.

STANDING OF THE CLUBS.

AMERICAN LEAGUE.

	Won.	Lost.	To Play.	P.C.
New York	84	52	18	.618
Cleveland	77	59	18	.566
Washington	72	60	22	.5454
Philadelphia	73	61	20	.5447
Detroit	70	67	17	.511
Chicago	68	67	19	.504
St. Louis	55	80	19	.407
Boston	43	96	15	.309

NATIONAL LEAGUE.

	Won.	Lost.	To Play.	P.C.
St. Louis	81	57	16	.587
Cincinnati	77	59	18	.566
Pittsburgh	75	58	21	.564
Chicago	74	62	18	.544
New York	63	68	23	.481
Brooklyn	63	73	18	.463
Philadelphia	51	78	25	.395
Boston	52	81	21	.391

WHERE THEY PLAY TODAY.

AMERICAN LEAGUE.

Boston at New York.
(Game starts at 3:30 P. M.)
Cleveland at Detroit.
St. Louis at Chicago.
(Two games.)
Other clubs not scheduled.

NATIONAL LEAGUE.

New York at Boston.
Brooklyn at Philadelphia.
Chicago at Pittsburgh.
(Two games.)
Other clubs not scheduled.

INDIANS REPELLED BY TIGERS, 10 TO 7

Fail to Gain on the Yankees as Three Hurlers Give Up 17 Hits to Detroit.

DETROIT, Sept. 8 (AP).—The Indians lost a chance to pick up a game on the Yankees today, falling before Detroit, 10 to 7, while Boston was beating the league leaders. The Tigers made seventeen hits, driving Shaute from the box in the fourth and falling on Karr until the sixth, when Benge started pitching.

Manush and Fothergill continued their argument for the league's batting leadership, each getting two hits out of five times at bat.

The box score:

CLEVELAND (A.)	ab.	r.	h.	po.	a.	e.
Jamieson, lf	5	1	2	2	0	0
Spurgeon, 2b	4	1	1	2	5	1
Speaker, cf	5	0	1	1	0	0
Burns, 1b	4	0	1	10	0	0
J. Sewell, ss	4	1	0	2	2	0
Summa, rf	4	2	2	1	0	1
Benge, p	1	0	0	0	0	0
Lutzke, 3b	4	1	2	1	5	0
L. Sewell, c	4	1	1	2	1	0
Shaute, p	2	0	0	0	0	0
Karr, p	0	0	0	0	0	0
Eichrodt, rf	2	1	2	1	0	0
Total	36	7	12	24	13	2

DETROIT (A.)	ab.	r.	h.	po.	a.	e.
Blue, 1b	3	1	2	12	0	0
Manush, rf	5	1	2	3	0	0
Fothergill, lf	5	1	2	2	0	0
Heilmann, rf	5	1	3	2	0	0
O'Rourke, 3b	4	1	1	3	2	0
Burke, 2b	4	2	3	1	4	0
Tavener, ss	5	1	1	3	3	0
Woodall, c	4	2	1	2	1	0
Whitehill, p	4	0	2	0	5	0
Total	38	10	17	27	13	0

Cleveland	1	2	0	0	1	3	0	0	0—7
Detroit	3	0	0	4	3	0	0	0	0—10

Two-base hits—Lutzke, Eichrodt, Jamieson 2, Whitehill, Tavener, Fothergill. Sacrifices—Burns, Shaute. Double plays—J. Sewell, Spurgeon and Burns, Lutzke and Burns, Whitehill, Tavener and Blue. Left on bases—Cleveland 6, Detroit 6. Bases on balls—Off Shaute 1, Karr 1, Whitehill 2. Struck out—By Shaute 1, Whitehill 2. Hits—Off Shaute 10 in 3 1-3 innings, Karr 5 in 1 2-3, Benge 2 in 3. Losing pitcher—Shaute. Umpires—Geisel, Connolly and Hildebrand. Time of game—2:01.

ATHLETICS WIN EXHIBITION.

Welch's Homer and Double Help Beat Chambersburg, 4 to 1.

CHAMBERSBURG, Pa., Sept. 8 (AP).—The hitting of Frank Welch, who made a home run and a double, gave the Athletics a 4-to-1 decision over the Chambersburg Blue Ridge team here today.

The score by innings:

Athletics	0	0	0	2	0	1	0	0	1—4
Chambersburg	1	0	0	0	0	0	0	0	0—1

Batteries—Willis, Powers, Grove, Walberg and Perkins, O'Donnell; Wickel, Kempner and Shorts, Allington.

AMERICAN ASSOCIATION.

AT MILWAUKEE.

FIRST GAME.

	R.	H.	E.
St. Paul	0	0	0	0	0	1	0	1	0—2	10	0
Milwaukee	8	8	0	2	0	2	0	1	x—21	24	0

Batteries—Pipgras, Farquahar and Hoffman; Sanders and McMenemy.

SECOND GAME.

	R.	H.	E.
St. Paul	2	0	0	5	0	0	0	3	1—11	13	1
Milwaukee	0	0	0	0	0	0	1	0	0—1	6	2

Batteries—Kolp, Betts and McCarthy; Orwall, Danforth, Goff, Klug and Young.

AT LOUISVILLE.

FIRST GAME.

	R.	H.	E.
Toledo	0	0	0	1	0	0	0	2	0—3	9	5
Louisville	2	0	0	0	0	0	0	2	x—4	9	2

Batteries—Ryan, Woolfolk, Maun and Heving; De Berry, Wilkinson and Devormer.

SECOND GAME.

	R.	H.	E.
Toledo	0	0	0	1	1	1	0	0	0—3	5	1
Louisville	0	0	0	0	0	0	0	0	0—0	5	3

Batteries—Pfeffer and Urban; Koob, De Berry and Devormer.

AT KANSAS CITY.

FIRST GAME.

	R.	H.	E.
Minneapolis	0	0	0	0	0	1	0	0	1—2	9	1
Kansas City	0	0	1	0	0	0	0	0	1—2	13	5

Batteries—Dumont and Krueger; Oldham and Shinault.

SECOND GAME.

	R.	H.	E.
Minneapolis	0	0	0	0	0	1	0	0	0—1	9	1
Kansas City	0	0	0	0	0	0	3	0	x—3	6	0

Batteries—Hubbell and Gowdy; Messenger and Snyder, Shinault.

AT INDIANAPOLIS.

	R.	H.	E.
Columbus	0	0	1	0	0	0	0	0	0—1	6	2
Indianapolis	2	1	0	1	1	0	3	0	x—8	12	2

Batteries—Zumbro, Withem and Hayworth; Burwell and Hartley.

STANDING OF THE CLUBS.

	W.	L.	P.C.		W.	L.	P.C.
Louisville	90	54	.625	Kansas City	76	69	.524
Milwaukee	88	57	.607	St. Paul	70	74	.486
Ind'apolis	83	65	.568	Minneapolis	60	82	.423
Toledo	75	67	.528	Columbus	33	109	.232

BASEBALL Today, Yankee Stadium, Yankees vs. Boston. Game starts at 3:30 P. M.—Advt.

PIRATES CRUSH REDS IN DOUBLE-HEADER

Climb to Within 3½ Games of the Cardinals by Winning, 6-1 and 11-0.

BRICKELL IS DAY'S HERO

Schoolboy Star Leads Attack That Crushes Donohue, Lucas, Luque and Meeker.

By IK SHUMAN.

Special to The New York Times.

PITTSBURGH, Sept. 8.—The Pirates abandoned caution here today and put themselves back into the National League pennant race by taking both games of a double-header from the Reds, 6 to 1 and 11 to 0, before a crowd of 10,000.

Starting this double-header four and one-half games behind the league leading Cardinals and two and one-half games behind the second-place Reds, the Pirates were counted, even by their own supporters, as out of the championship race. It was no time then for caution, but for a reckless attack which might put them again within reach of the pennant.

Two victories would put them within a half game of the second place held by the Reds and within three and one-half games of the Cardinals who were idle today. The Reds would then be three games behind the leaders.

It All Works Out That Way.

And that is the way it all worked out. The Pirates attacked recklessly and savagely, for they had nothing to lose and everything to gain. The Reds, playing with the nervousness of those who seek mostly to hold what they have, tried grimly and desperately but vainly to check that assaulting tide, which gained in power as the first game progressed and mounted to a flood in the second game.

The Pirates in the opener pounded Pete Donohue and Red Lucas for fifteen hits to get those six runs, but neither the hits nor the runs can indicate the tension of that game in which the Pirates fielded daringly and dashingly like the world's champions of 1925, giving Lee Meadows amazing support to hold to a single run the nine hits he yielded.

In the second game they drove Adolfo Luque from the box in the second inning after getting five hits which gave them three runs. They drove both Roy Meeker, a left-hander, and Red Lucas from the box in the third on six hits which gave them five runs, and in the fourth inning they got three runs on three hits off Arthur Nehf and an error by Hugh Critz. In this game they got seventeen hits, making their total for the day thirty-two hits.

Carmen Hill, the Pirates' new right-hander, whom they bought from Indianapolis for $50,000, was the pitcher in the second game. He held the Reds to nine scattered hits, and with support almost equal to that received by Meadows he did not permit a single Red to reach third until the seventh.

Young Brickell the Star.

The Pirates started the day with a change in the batting order which had Fred Brickell, the nineteen-year-old Kansas high school boy who is playing his first year of organized baseball, leading off and playing in left field. The choice in both positions was an inspiration of Bill McKechnie, whose inspirations heretofore have been few and far between.

Brickell started the opening game with a double, scoring the first run on a double by Paul Waner, and getting two more hits. In the following inning he made a marvelous running catch to the left field fence to get a drive by Horace Ford after Dressen had doubled. He crashed into the concrete of the left field bleachers as he caught the ball but recovered in time to make a perfect throw to second to get Dressen off that bag in a double play.

He doubled twice in the second game, and singled once and stole a base. He brought in the first run by doubling and came in from second on a short single by Paul Waner to centre. Indeed, he was one of the busiest athletes on the field all day.

After Brickell had brought in the Pirates' first run in the opening of the first game, Donohue held them with the aid of good fielding until the fifth. Then Dressen threw away a grounder by Glenn Wright, who took second on the error. Wright went to third on a grounder by Grantham and scored on a single to left by Pie Traynor.

The Pirates got another in the sixth when Glenn Wright tripled to score Cuyler from first, and in the eighth, while Lucas was pitching, four hits and a base on balls brought in three runs.

The Reds got their single run in the eighth inning. With one out, Bill Zitzmann singled to left. He went to second on a single by Ed Roush to right. Christensen singled off Traynor's glove to left field, scoring Zitzmann, and that was all the Reds could do for the day.

The box scores:

FIRST GAME.

CINCINNATI (N.)	ab.	r.	h.	po.	a.	e.
Zitzmann, lf	4	1	1	2	0	0
Roush, cf	4	0	2	1	0	0
Christen'n, rf	4	0	2	0	0	0
Pipp, 1b	4	0	0	6	1	0
Dressen, 3b	4	1	2	1	1	0
Critz, 2b	4	0	1	4	2	0
Hargrave, c	3	0	0	5	1	0
Ford, ss	3	0	0	2	5	1
Donohue, p	2	0	0	0	0	0
Lucas, p	1	0	0	1	1	0
Total	33	1	9	24	12	1

PITTSBURGH (N.)	ab.	r.	h.	po.	a.	e.
Brickell, lf	5	1	3	4	1	0
Waner, rf	5	0	2	3	0	0
Cuyler, cf	4	2	1	2	0	0
Wright, ss	4	2	1	3	7	0
Grantham, 2b	4	0	1	2	3	0
Traynor, 3b	5	0	3	1	1	0
Cronin, 2b	1	0	0	2	3	0
Smith, c	3	0	2	3	1	0
Meadows, p	1	1	2	0	0	0
Total	36	6	15	27	15	0

Cincinnati	0	0	0	0	0	0	0	1	0—1
Pittsburgh	0	0	0	1	0	0	5	0	x—6

Two-base hits—Brickell, Waner, Dressen, Traynor. Three-base hit—Wright. Sacrifice plays—Brickell and Cronin; Cronin, Wright and Grantham; Critz, Ford and Pipp; Smith, Wright, Grantham and Traynor. Left on bases—Cincinnati 6, Pittsburgh 12. Bases on balls—Off Meadows 1, Donohue 1, Lucas 1. Struck out—By Donohue 2, Meadows 2. Hits—Off Donohue 11 in 7 innings, Lucas 4 in 1. Hit by pitcher—By Donohue (Cuyler). Losing pitcher—Donohue. Umpires—Klem, O'Day and Reardon. Time of game—1:37.

SECOND GAME.

CINCINNATI (N.)	ab.	r.	h.	po.	a.	e.
Zitzmann, lf	3	0	1	0	0	0
Walker, lf	2	0	0	0	0	0
Roush, cf	3	0	0	0	0	0
Allen, rf	3	0	1	2	0	0
Christensen, cf	4	0	0	3	0	0
Pipp, 1b	4	0	1	8	1	0
Dressen, 3b	1	0	0	1	1	0
Peotbro, 3b	2	0	0	2	1	0
Critz, 2b	4	0	1	4	2	1
Picinich, c	2	0	1	3	3	0
Wingo, c	1	0	1	2	0	0
Ford, ss	4	0	1	3	5	0
Luque, p	0	0	0	0	3	0
Meeker, p	1	0	0	0	1	0
Lucas, p	0	0	0	0	0	0
Nehf, p	2	0	1	0	3	0
Total	34	0	9	24	17	1

PITTSBURGH (N.)	ab.	r.	h.	po.	a.	e.
Brickell, lf	3	1	3	2	0	0
Waner, rf	5	0	3	0	0	0
Cuyler, cf	3	1	0	4	0	0
Wright, ss	2	2	0	1	2	0
Grantham, 1b	3	2	1	8	0	0
McInnis, 1b	1	0	0	1	0	0
Traynor, 3b	4	3	2	0	2	0
Cronin, 2b	5	1	2	2	1	0
Smith, c	2	1	2	11	2	0
Gooch, c	1	0	0	1	0	0
Hill, p	4	0	2	1	2	0
Total	35	11	17	27	13	0

Cincinnati	0	0	0	0	0	0	0	0	0—0
Pittsburgh	1	2	5	3	0	0	0	0	x—11

Two-base hits—Brickell (2), Cronin. Stolen base—Brickell. Sacrifices—Smith, Grantham, Traynor. Double plays—Wright and Cronin; Critz, Ford and Pipp. Left on bases—Cincinnati 8, Pittsburgh 8. Bases on balls—Off Luque 1, Meeker 2, Nehf 2, Hill 1. Struck out—By Nehf 2. Hits—Off Luque 5 in 1 inning (none out in second), Lucas 2 in 0 (pitched to two batters), Meeker 4 in 1 2-3, Nehf 6 in 5 1-3. Losing pitcher—Luque. Umpires—O'Day, Reardon and Klem. Time of game—2:07.

Cardinals Need 15 Games to Win Pennant; 12 Victories Will Clinch Flag for Yanks

The Pirates' two victories over the Reds yesterday while the Cards were idle stretched the advantage of the Cardinals over the Reds in the National League race to three full games, but cut the Hornsby entry's margin over the Pirates to three and a half. By winning fifteen of their remaining sixteen games and losing only the one contest still remaining with the Reds, even if the latter are making a clean sweep of their eighteen engagements, the Cardinals can beat Cincinnati for the pennant. The standing would then be:

	W.	L.	P.C.
St. Louis	96	58	.623
Cincinnati	95	59	.617

If the Pirates are unbeaten in their twenty-one remaining starts, the Cards must sweep all sixteen of theirs in order to gain undisputed possession of the flag. The standing would be:

	W.	L.	P.C.
St. Louis	97	57	.630
Pittsburgh	96	58	.623

In the American League the Indians practically lost their last chance to improve their slim pennant prospects by bowing to the Tigers, while the Yankees succumbed to the Red Sox. Should the Indians capture all 18 of their remaining clashes, including six with the Hugmen, the latter can clinch the pennant by annexing 12 out of 18. That would make the standing:

	W.	L.	P.C.
New York	96	58	.623
Cleveland	95	59	.617

If the Yankees win 9 and lose 9, the Indians must take 17 out of 18 to finish in front. In that event the standing would be:

	W.	L.	P.C.
Cleveland	94	60	.610
New York	93	61	.604

HOME RUN IN NINTH DOWNS ROBINS, 8-4

Cy Williams Delivers Blow for Phils With Score Tied, Two Out and Bases Filled.

Special to The New York Times.

PHILADELPHIA, Sept. 8.—It was under melodramatic conditions that the Robins bowed to the Phillies for the third straight time here this afternoon. With two out, the score tied at 4-all and the bases filled, old Cy Williams, seeming leaner and more antiquated than ever, whaled one of Bob McGraw's shoots, high, far and wide over the right field wall for a home run to beat Brooklyn by 8 to 4.

The blow was Williams's fifteenth this season and it is the second time that he has delivered a home run in a similar situation.

McGraw, carrying a lead of 4 to 2 when the final half of the ninth opened, disposed of Leach, who had battled in both of the Phils' preceding runs. Wrightstone drew a pass and Henline flied out to Felix.

Jack Bentley, batting for Keating, bounced a single off Standaert's shins, which sent Wrightstone to second. Nixon went in to run for Bentley and Rice followed with a single between Standaert and Butler. Wrightstone scored and Nixon moved to second.

Huber, pinch hitter for Pierce, who had assumed the pitching burden in the ninth, dribbled one to Butler, which seemed destined to end the game, but the ball caromed off Johnny's wrists to short left, Nixon rushing over with the tying tally, Rice going to third.

Sand drew a base on balls to fill the bases and set the stage for the veteran Cy Williams, who swept them clean.

Knight opposed McGraw at the start and pitched well for eight innings. The Robins reached him for ten hits and four runs, one the result of a homer by Babe Herman. Until the ninth McGraw had held Philadelphia to five hits and two runs, one a home run by Leach.

The box score:

BROOKLYN (N.)	ab.	r.	h.	po.	a.	e.
Jacobson, rf	4	0	0	2	0	0
Cox, rf	1	0	0	0	0	0
Carey, cf	4	0	1	2	3	0
Feltz, lf	4	0	2	3	0	0
Herman, 1b	4	1	1	11	1	1
Standaert, 2b	3	1	1	0	0	0
Butler, ss	4	0	1	1	3	0
Bohne, 2b	4	0	1	2	2	0
Hargreaves, c	3	1	1	3	0	0
McGraw, p	2	0	1	1	2	0
Total	32	4	10	*26	12	2

PHILADELPHIA (N.)	ab.	r.	h.	po.	a.	e.
Sand, ss	4	1	0	2	4	0
Williams, rf	4	2	2	1	0	0
Mokan, lf	4	0	1	2	0	0
Leach, cf	4	1	1	1	0	0
Wrightst'e, 1b	3	1	0	10	4	0
Henline, c	4	0	1	2	2	0
Friberg, 2b	2	0	0	2	3	0
aDean	1	0	0	0	0	0
Keating, 2b	0	0	0	1	0	0
bKesting	1	0	1	0	0	0
cNixon	0	1	0	0	0	0
Rice, 3b	4	1	2	1	1	0
Knight, p	2	0	0	2	3	0
dWilson	1	0	0	0	0	0
Pierce, p	0	0	0	0	1	0
eHuber	1	1	1	0	0	0
Total	35	8	9	27	17	0

*Two out when winning runs scored.
a Batted for Friberg in seventh.
b Batted for Keating in ninth.
c Ran for Bentley in ninth.
d Batted for Knight in eighth.
e Batted for Pierce in ninth.

Brooklyn	0	1	0	1	1	0	1	0	0—4
Philadelphia	0	0	0	1	0	0	1	0	6—8

Two-base hits—Carey, McGraw, Felix. Home runs—Herman, Leach, Williams. Sacrifices—McGraw 2, Butler. Double plays—Sand and Wrightstone; Butler and Herman. Left on bases—Brooklyn 7, Philadelphia 4. Bases on balls—Off McGraw 3, Knight 2, Pierce 1. Struck out—By McGraw 3, Knight 1. Hits—Off Knight 10 in 8 innings, Pierce 0 in 1. Winning pitcher—Pierce. Umpires—Moran and McLaughlin. Time of game—1:40.

EX-MAYOR OF CHICAGO WINS HORSESHOE BET

Thompson $5,000 Richer When Two Iowa Youths Pitch 54 Ringers on Ballroom Floor.

CHICAGO, Sept. 8 (AP).—Former Mayor William Hale Thompson of Chicago is $5,000 richer today for having demonstrated the sharpshooting possibilities of horseshoe pitching and elevated the ancient game from barnyard to ballroom. He won the richest stake in the history of the sport when Carroll and Hansford Jackson, two Iowa sons of the former national champion, pitched a total of 54 ringers in a contest last night, which Hansford won 54 points to 46.

Thompson's wager with Parker Blatchford was that he could produce two men who could make fifty ringers in a 50-point game. Attired as Spanish matadors, the two youths flung gilded shoes to the rhythm of bass viols in a public ballroom.

EASTERN LEAGUE.

AT PROVIDENCE.

	R.	H.	E.
Waterbury	0	5	1
Providence	4	8	0

Batteries—McPhee and Schauffel; Graham and Smith.

AT SPRINGFIELD.

	R.	H.	E.
Bridgeport	5	9	1
Springfield	6	9	6

(10 innings)

Batteries—Thormahlen and Macklin; Fortune and O'Neil.

AT PITTSFIELD.

	R.	H.	E.
Hartford	1	7	3
Pittsfield	2	1	2

Batteries—Porter, Huband and Cole; Brown and Cronin.

AT ALBANY.

	R.	H.	E.
New Haven	5	12	0
Albany	1	9	2

Batteries—Woodman and Levian; Neubauer, Hinkle, Odenwald and Phillips.

STANDING OF THE C

The Matron Is Won by Pantella; Coronach Captures $60,000 St. Leger

PANTELLA IS VICTOR IN MATRON STAKES

Whitney Stable Also Third With Bonnie Pennant in Futurity Trial at Belmont.

'CHASE PROVIDES ODD RACE

Lady Jacquenetta Falls, Hobbles Home and Wins When Winburn Entry Is Ruled Out.

By HENRY R. ILSLEY.

Another Futurity trial was run at the Belmont Park course yesterday afternoon, this time being confined to the misses. The event was the thirtieth running of the Matron Stakes, for the two-year-old fillies over the six furlongs of the main course. Ten of the best of the youngsters of the gentler sex went to the post and Harry Payne Whitney's colors were carried first and third respectively by Pantella and Bonnie Pennant. It is not impossible that the stable would have run one-two-three had not Pandera been left flat-footed in a poor start.

However, Pantella accounted for $18,275, while Bonnie Pennant added $750 more for the Whitney score. The pair was split by the Greentree Stable's Tip Top, the rank outsider of the party at 60 to 1, the stable being the overwhelming favorite at 1 to 2. Pony McAtee piloted the winner, which packed 124 pounds and ran the distance in 1:13 2-5 over a fast track.

There was a card of seven races and three of them were won by the public choices. A big midweek crowd turned out to witness the running of the Matron, but the afternoon received a distinctly unpleasant favor by one of the most peculiarly run steeplechases that has been contested hereabout in a long time and which resulted in the disqualification of the Winburn Stable entry, which ran first and second, and the suspension for the meeting of one of the riders, who is also the trainer of the stable, F. Preece.

Phantom Fairy Added.

Only J. E. Widener's Be Fair was scratched from the overnight entry for the afternoon's stellar event, but the number was evened when John E. Madden named Phantom Fairy as an added starter. The filly might as well have been left in the barn, as she trailed her companion all the way.

Mars Cassidy has been unfortunate in a number of important stakes this season and this was just one more. Maiben and Pandera were not ready when the webbing flashed upward and the filly never made a move to break. The others straggled away from the post. Nobody has anything on Pony McAtee at the barrier with a two-year-old and he got Pantella away flying, but not quite as fast as was Johnson with Bonnie Pennant. But while the latter quickly took back off the pace, McAtee went on with the bay daughter of Chicle and Pantalette and she was soon out in front.

The Whitney color bearers were tops of the field, both Pantella and Bonnie Pennant packing 124 pounds and conceding up to fifteen pounds to their rivals. Pantella made light of her burden and once she began to fly down the backstretch there was none to catch her. Tip Top, under Ellis's vigorous finish, was the only one that came within striking distance and the daughter of Dominant was never nearer than the length and a half which separated them at the winning post.

Tip Top made a game finish, but the Whitney miss held on quite as courageously. Tip Top had a battle of her own to stave off Bonnie Pennant's closing charge and saved the place by only a head, the latter's margin over the Belair Stud's Bonnie Maginn being a nose only.

'Chase a Weird Race.

The Brushwood Steeplechase, for three-year-olds and upward at two miles, was a mockery as a race and a weird affair from any angle. Four started for the post, but A. J. Davis's Lady Jaquenetta, a five-year-old English-bred mare, a maiden and making her first start in this country, caused a sensation half way across the infield. She was nodding in the parade and suddenly went down, turning a complete somersault. Moreau landed unhurt, caught his mount and remounted. The mare was dead lame and should never have ben permitted to go to the post. She could hardly jump, climbed over the Liverpool and trailed far behind her field. Strange as it may seem she won all the money.

J. Mandia's old gelding Amstello was the odds-on choice in the field of cheap cripples, with the Winburn Stable's entry of Bonnacourt and Oyster Bed the second choice. Lancaster had the mount on Amstello and when the latter made a bobble at the ninth obstacle his jockey slid off in the most deliberate and careful manner. It was a peculiar looking fall.

Bonnacourt, with Preece up, had a long lead when rounding the final turn. Then he took his mount outside the outer beacon and by the time he had steered back into the course his stablemate had gone on into a long lead and an easy victory. Preece made no effort to go back and rectify his error. As a result his mount was disqualified, as was also Oyster Bed. Lady Jaquenetta limped home far back and when the numbers came down hers alone was returned.

Devonshire Results.

By The Associated Press.

FIRST RACE—Purse $1,000; claiming; maiden two-year-olds; five furlongs.

Blanco, 107	(McCros'n)	37.25	15.05	11.30
Lenore El'd'r, 100	(Br'n't)	...	18.50	9.40
Ojo, 108	(Horn)	...	...	15.25

Time—1:02 2-5. Alphabet, Tim Rooney, Lady Monte, Atheling Wood, Tolerate, Little Vince, Big Mosquito and Eva M. also ran.

SECOND RACE—Purse, $1,000; claiming; three-year-olds and up; six furlongs.

Seclusion, 112	(Abel)	6.85	3.75	3.20
Armorer, 107	(Walker)	...	10.40	5.80
Emma Hoagland, 96	(Hurn)	...	...	12.30

Time—1:16 1-5. Shining Light, J. C. Kenning, Whiff, Nell Jo, Ticacey, Meddling Seth and Realize also ran.

THIRD RACE—Purse $1,000; claiming; three-year-olds and upward; six furlongs.

Ferroquet, 110	(Donaldson)	6.40	4.05	3.05
Kendall, 106	(Geving)	...	13.75	6.70
Elemental, 114	(Barnett)	...	...	4.00

Time—1:15. General Seth, Kordiy, Hole Card and Cropsticks also ran.

FOURTH RACE—The Border Cities Star Handicap; purse $1,200; three-year-olds and upward; five and one-half furlongs.

Adria, 104	(Stott)	9.75	3.95	2.95
Cyclops, 116	(McCoy)	...	2.85	2.40
Flag of Truce, 116	(P'nsh'n)	...	...	2.55

Time—1:06 4-5. Hot Pepper, Right on Time and Pep to Peep also ran.

FIFTH RACE—Purse $1,000; claiming; three-year-olds and upward; six furlongs.

Alita Allen, 105	(McCoy)	10.20	5.50	5.15
Helen, 96	(Barnett)	...	3.05	5.10
Glassful, 101	(Hurn)	...	...	6.95

Time—1:14. Huon Pine, Leo Lampe, Sweepnet, Adolphus, Darius, Farmachenee Belle and Knight of Merci 24 also ran.

SIXTH RACE—Purse $1,000; claiming; four-year-olds and upward; one mile and a sixteenth.

Rock and Rye, 104	(Horn)	16.55	7.30	3.90
Black Wand, 101	(Barnett)	...	3.95	3.00
Isaman, 108	(Abel)	...	...	2.90

Time—1:50 3-5. Valentino, Redwine, Miss Emmert, Mary Contrary and Pole Star also ran.

SEVENTH RACE—Purse $1,000; claiming; three-year-olds; one mile.

Willie's Maid, 99	(Hutton)	15.50	7.30	3.80
Royal Flag, 93	(Hurn)	...	7.05	5.05
Kickapoo, 106	(Butman)	...	...	6.90

Time—1:42 3-5. Mildred Shearer, Street Lis, Harlew Hall, The Coco, The Muscovite and Barney Wells also ran.

Weather clear; track good.

BELMONT PARK CHART

By The Associated Press.

Belmont Park, Wednesday, Sept. 8. Weather clear; track fast.

1270 FIRST RACE—The Greenvale (first division); maiden two-year-olds; purse $1,000; claiming; five and one-half furlongs, Widener course. Start good, won driving; place same, Winner, ch. c., 2, by Trap Rock—Landstock. Trainer, M. Hirsch. Time—1:06⅘.

Ind.	Starters.	Wt.	P.	P.	St.	¼	½	⅝	Str.	Fin.	Jockeys.	St.	Pl.	Sh.
—	Trapstock	110	4	1		2¹½	2⁵	1²	1¹		O'Donnell	4-1	2-1	1-1
1134	Candy Rock	112	6	6		3²	3²	2½	2hd		Carter	3-1	6-5	3-5
1218[2]	Dramatist	112	12	9		8½	7¹	4²	3¹		Reilly	15-1	6-1	3-1
1230[2]	Montclair	105	11	8		6¹½	6½	5²	4hd		Arnold	8-1	3-1	8-5
1317	Watch On	110	7	4		1hd	1½	3hd	5hd		Coltletti	6-1	5-2	6-5
833[2]	Tipp'ry Mary	102	5	13		13	13	8½	6hd		G. Powers	20-1	8-1	4-1
1225[1]	Honey	112	8	10		7hd	8¹	6²	7½		Steinhart	6-1	5-2	6-5
1240	Fair Man	110	2	7		4½	4½	8½	8¹⁰		Ellis	20-1	8-1	4-1
744	Evader	110	9	5		9¹	9½	7hd	9hd		Barnes	8-1	3-1	8-5
1238	Janie	111	13	12		12¹²	12²	10¹½	10¹½		McAuliffe	12-1	6-1	3-1
1244	Water Baby	102	3	3		10⁶	10⁴	11¹	11¹		Horwath	20-1	8-1	4-1
—	Miss Grier	106	10	11		11²	11³	13	12¹		Banks	30-1	12-1	6-1
837	Por. Bello Gold	101	1	2		5¹	5¹½	11⁹	13		F. Fisher	20-1	8-1	4-1

Scratched—Miss Bowman.

Trapstock, away well, ran into the lead in the last furlong and drew out to win nicely in hand. Candy Rock broke slowly, but worked his way up and finished fast. Dramatist closed a big gap. Watch On had plenty of speed, but tired badly. Tipperary Mary came from far back.

Owners—1, Mrs. F. A. Clark; 2, H. T. Archibald; 3, Mrs. A. Swenke; 4, C. L. King; 5, F. Mariow; 6, Mirasol Stable; 7, E. C. Winmill; 8, J. P. Loftus; 9, G. D. Widener; 10, J. E. Madden; 11, Sunnyland Stable; 12, Wm. L. Hernstadt; 13, W. A. Read.

1271 SECOND RACE—The Brushwood Steeplechase Handicap; three-year-olds and upward; purse $1,300; selling; about two and one-half miles. Start good; won easily; place same. Winner, b. m., by He—Juliette. Trainer, M. O'Connor. Time—4:06.

Ind.	Starters.	Wt.	P.	P.	St.	½	M.	1¼	Str.	Fin.	Jockeys.	St.	Pl.	Sh.
—	*aOyster Bed	135	1	2		2hd	2¹	2²	1¹	1¹²	Albright	11-5	3-5	Out
—	*aBonnacourt	134	2	3		1¹	1¹²	1hd	2hd	2¹⁰	Preece	11-5	3-5	Out
—	Lady Jaquen'ta	145	4	4		3½	4	3	3		Morian	3-1	5-5	Out
(1240)	Amstello	140	3	1		4	3¹⁰	3¹⁵	†		Lancaster	9-10	1-4	Out

a Winburn Stable entry. *Entry disqualified. †Lost rider.

Oyster Bed took the lead when his stablemate, Bonnacourt, ran outside of the course. Bonnacourt, much the best, should have won easily, but his rider went outside of the course coming to the last fence. Oyster Bed and Bonnacourt were coupled in the betting and they were, therefore, disqualified for not completing the course. Lady Jaquenetta fell on the way to the post. She was very lame and was beaten by many lengths. Amstello lost his rider. He was going very easily when he unseated him.

Owners—1, Winburn Stable; 2, Winburn Stable; 3, A. J. Davis; 4, J. Mandia.

1272 THIRD RACE—The Ramapo Handicap; three-year-olds and upward; $1,200 added; one mile. Start good; won easily; place same. Winner, ch. g., 6, by Celt—Honey Bee. Trainer, A. B. Gordon. Time—0:23⅘, 0:47⅗, 1:12, 1:37⅘.

Ind.	Starters.	Wt.	P.	P.	St.	¼	½	¾	Str.	Fin.	Jockeys.	St.	Pl.	Sh.
1254	Cartoonist	111	4	2		1½	1¹	1¹	1²		Fator	11-5	1-2	Out
1254[2]	Storm King	108	6	4		2½	2²	2³	2²		Harvey	5-1	7-5	2-5
—	Black Bart	97	5	3		4¹	5¹⁰	4¹	4²		P. Fisher	30-1	8-5	3-1
1234[2]	Big Blaze	126	3	5		5¹⁰	4½	5hd	3¹		Sande	9-10	1-4	Out
(1248)	Banco Sulvi	103	1	1		3²	3¹	5¹	5¹		Steinhart	12-1	4-1	1-1
1231	Abel	97	1	6		6	6	6	6		Callahan	60-1	20-1	10-1

Cartoonist, much the best, took the lead early, saved ground and won easily. Storm King, always close to the pace, held on well. Black Bart ran a good race after a long rest. Big Blaze made a very dull effort. He can do much better. Banco Sulvi quit.

Owners—1, H. C. Fisher; 2, J. E. Davis; 3, Mirasol Stable; 4, Glen Riddle Farm; 5, B. B. Stable; 6, R. R. Espinosa.

1273 FOURTH RACE—The Matron Stakes; two-year-olds; $5,000; allowances; six furlongs, main course. Start bad; won handily; place driving. Winner, b. f., 2, by Chicle—Pantalette. Trainer, J. Rowe. Time—0:23, 0:47, 1:13⅘.

Ind.	Starters.	Wt.	P.	P.	St.	¼	½	⅝	Str.	Fin.	Jockeys.	St.	Pl.	Sh.
1223	aPantella	124	5	2		1¹	1¹	1¹	1¹	1¹³	McAtee	1-2	Out	Out
(1247)	Tip Top	124	8	7		5hd	5¹	2½	2½	2¹	Ellis	60-1	15-1	7-1
(1150)	aBonnie Penn't	124	4	3		4¹½	3½	3¹½	3¹½	3⁰⁰	Johnson	1-2	Out	Out
(1026)	Bonnie Maginn	174	10	7		7¹	7hd	6½	4²	4³	Stevens	6-1	2-1	4-5
1159[3]	ballifey	109	1	3		2¹½	6½	7½	5hd	5⁴	Coltletti	40-1	15-1	7-1
(1118)	Festive	114	2	8		8¹	8²	8²	8¹	6³	Fator	5-1	7-5	3-5
(1232)	Saleslady	115	7	4		3hd	4¹	4½	7¹	7¹	Sande	30-1	8-1	4-1
1257	bSun Fairy	109	3	6		8¹	5³	5hd	6½	8³	P. Fisher	40-1	15-1	7-1
—	cPhan. Fairy	111	6	9		9	9	9	9		McAuliffe	25-1	8-1	4-1
1150[1]	aPandera	127	9	1							Maiben	1-2	Out	Out

aH. P. Whitney entry. bW. S. Kilmer entry. cAdded starter. †Left at post.

Scratched—Be Fair

Pantella, away well, handled her weight well and forced a fast pace. She saved ground and held on gamely. Tip Top, hard ridden, closed ground fast in the stretch. Bonnie Pennant was taken back off the pace but closed with a rush in the stretch. Bonnie Maginn, away slowly, was forced wide all the way. She came with a rush and would have been third in a few more strides. Festive failed to show any speed. Saleslady stopped. Pandera was left.

Owners—1, H. P. Whitney; 2, Greentree Stable; 3, H. P. Whitney; 4, De Lair Stud; 5, W. S. Kilmer; 6, S. Ross; 7, J. E. Widener; 8, W. S. Kilmer; 9, J. E Madden; 10, H. P. Whitney.

1274 FIFTH RACE—The Ronkonkoma; maiden three-year-olds and upward; purse $1,000; allowances; six furlongs, main course. Start good; won easily; place driving. Winner, b. c., 3, by Allan Breck—Crenelle. Trainer, W. O'Connor. Time—0:24, 0:48, 1:14.

Ind.	Starters.	Wt.	P.	P.	St.	¼	½	⅝	Str.	Fin.	Jockeys.	St.	Pl.	Sh.
—	Crenalan	114	1	2		1½	1³	1³	1¹		Turner	1-2	1-2	1-4
974	Play Tag	114	4	4		2¹	2²	2²	2²		Fator	7-2	6-5	2-5
662	Skyflight	114	8	6		3hd	3³	3¹½	3½		Ambrose	25-1	8-1	4-1
1174	Tomahawk IV	114	5	3		5½	5¹	5²	5²		Catrone	6-1	2-1	1-1
—	Caron	114	6	8		6¹	6²	4½	4¹		Richards	15-1	3-1	4-1
—	aBy George	114	2	7		8	8	7²	6¹		McAuliffe	12-1	5-1	2-1
—	aJust Folks	117	1	1		7¹	7¹	6½	7⁹		Philpot	12-1	5-1	5-2
1160	Forget Me Not	111	7	5		4²	6½	8	8		Ellis	6-1	2-1	1-1

aA. Schuttinger and Chula Vista Stable entry.

Scratched—Patsy.

Cronalan drew away easily in the stretch and won unextended. Play Tag was under stout restraint to the stretch. He was whipped out to save the place. Skyflight ran a good race. Tomahawk IV closed a big gap under weak handling.

Owners—1, H. S. Jones; 2, Ascot Stable; 3, J. Resie; 4, D. D. Douglas; 5, Arden Farms; 6, A. Schuttinger; 7, Chula Vista Stable; 8, F. J. Bastone.

1275 SIXTH RACE—The Montauk Point; three-year-olds; purse $1,000; claiming; one mile. Start good; won easily; place same. Winner, b. c., by Hourless—Fair Priscilla. Trainer, J. I. Smith. Time—0:23⅘, 0:47⅘, 1:12⅘, 1:39.

Ind.	Starters.	Wt.	P.	P.	St.	¼	½	⅝	Str.	Fin.	Jockeys.	St.	Pl.	Sh.
1233	Priceman	105	4	7		6¹	3¹½	2³	1¹		Maiben	9-5	3-5	1-3
—	The Engineer	108	5	1		1¹	1¹½	1hd	2²		Fator	12-1	5-1	3-2
1233[2]	Prattle	107	2	3		5½	5²	3¹	3²		Reilly	13-5	4-5	2-3
—	Anders	105	6	4		2hd	2hd	4²	4²		Philpot	15-1	5-1	2-1
1234	Dunbeath	109	8	2		3hd	5hd	7hd	5²		O'Donnell	12-1	5-1	5-2
1207[3]	Little Dave	112	7	5		7²	7¹⁰	5²	6hd		Arnold	3-1	1-1	2-5
539	True Boy	104	3	8		8⁶	8½	9	9		Hudgins	15-1	6-1	3-1
1234	Floral King	102½	1	9		9	9	6½	8⁵		Horvath	20-1	10-1	4-1
1234	Honk	100	9	6		4¹½	6½	8¹	9		P. Fisher	15-1	6-1	3-1

Scratched—Lady Bountiful.

Priceman broke slowly but was rushed up on the inside. He took the lead in the stretch and won easily. The Engineer had plenty of speed and was next best. Prattle closed some ground. Anders had no excuse. Little Dave performed badly.

Owners—1, Arden Farms; 2, E. B. McLean; 3, H. Stark; 4, Chula Vista Stable; 5, Sage Stable; 6, F. E. Brown; 7, Sagmore Stable; 8, J. Nicholson; 9, W. A. Read.

1276 SEVENTH RACE—The Greenvale (second division); maiden two-year-olds; purse $1,000; five and one-half furlongs, Widener course. Start good; won driving; place easily. Winner, ch. f., 2, by Trompe La Morte—Flatter. Trainer, A. J. Joyner. Time—1:08⅘.

Ind.	Starters.	Wt.	P.	P.	St.	¼	½	⅝	Str.	Fin.	Jockeys.	St.	Pl.	Sh.
1239	Complaisance	100	2	5		1hd	2¹	2¹	1½		Powers	12-1	5-2	2-5
1244	Foundation	106	12	2		2½	1hd	1½	2²		Stevens	8-1	4-1	2-1
1178	Rock Light	114	7	3		3½	3¹	3¹	3¹		Coltletti	5-1	5-2	6-5
1171	Drawing Board	110	7	7		7¹	7¹½	6¹½	4hd		Fator	12-1	5-1	5-2
1087	Finicky	115	5	4		5¹	5¹	4hd	5½		Sande	8-1	3-1	3-5
1244[3]	War Grail	106½	3	6		8²	8¹	8½	6¹		Sullck	12-1	5-1	5-2
1239	Benny Rubin	101	8	8		6³	6½	5²	7¹		C. Zoeller	12-1	5-1	5-2
1241	Negotiator	106	13	13		9³	9³	9½	8²		Callahan	8-1	4-1	2-1
1215[3]	Eurasia	101	1	12		4¹	4hd	7hd	9²		P. Fisher	7-1	3-1	6-5
1251	Giant	114	6	1		10³	10²	10²	10³		Beach	7-1	3-1	8-5
1251	Rex Roma	114	9	9		11⁴	11²	11²	11²		Breuning	8-1	4-1	2-1
1238	John S.	106	10	10		12¹	12⁴	12⁴	13⁹		Reilly	50-1	20-1	10-1
—	Ascendant	106	11	11		13	13	13	13		Harvey	30-1	12-1	6-1

Scratched—Candy Lee and Star Light.

Compiaisance, always close up, drew out in the last furlong to win. Foundation forced the early running and held on well. Rock Light ran a good race. Drawing Board closed fast.

Owners—1, G. D. Widener; 2, H. Long; 3, Sagamore Stable; 4, H. C. Fisher; 5, L. Rosenberg; 6, C. Ferraro; 7, B. G. Lewis; 8, J. A. Coburn; 9, Mrs. A. Read; 10, J. F. Richardson; 11, W. R. Coe; 12, M. Mendelsohn; 13, J. E. Davis.

Belmont Park Entries.

FIRST RACE—The Temptress; claiming; two-year-old fillies; five furlongs; Widener course.

Ind.	Wt.	Ind.	Wt.
960 Elfin Blazes	113	1261 Chaff	109
1239 *Headway	100	1251[2] *Ne'r Again	100
624 Flora M	113	924 Lucian	101
1264 St'dy Stella	115	(1015) *Durie M	104
1238[2] Olive Dexter	119	1144 *Daffodil	100
— Candy Wild	111	— Fetching	101
1239[2] Compens't'n	106	1238 Acquittal	109
1238 Donna Mona	112	(1219) *Oharusan	99
— Celestial	105		

SECOND RACE—The Balzac Steeplechase; three-year-olds and upward; about two miles.

Ind.	Wt.	Ind.	Wt.
— Gold Seal	135	— *Jimmy Boy	130
1155 Star Saint	131	— Gambl'g Bee	131
1252[2] Uhol	140	1106[2] Auld L' Syne	137
1252 *Halberdier	140	1106[2] *Stalwart	140
(1118) *Pete the S.	140	— Maureen E'n	135

THIRD RACE—The Merrick; conditions; three-year-olds and upward; six furlongs; main course.

Ind.	Wt.	Ind.	Wt.
1231 Nida	112	1173 Atol	110
891 Son of John	115	(1259) Half Moon	115
1259[2] Skipalong	107	1125[2] Duration	102
999[2] J. M. Ill	115	1231 Mother's Son	110
1230 Claptrap	115	1156 Helvetia	117
1064 Choc'l'te S.	110	1181[2] Montferrat	115
—Ursa Major	115	1058[2] Padriag	115
(888) Sabine	112	(1017) Salta	120
795 Unfuried	107	1259 Happy Argo	115
1223[2] Needle Gun	115	— Araby	105

FOURTH RACE—The Jerome Handicap; three-year-olds; one mile.

Ind.	Wt.	Ind.	Wt.
1246 Edith Cavell	114	1266 Acrostic	105
(1260) Croyden	120	1267 Festival	100
1230 Navigator	112		

FIFTH RACE—The Blue Fly; maiden two-year-olds; six furlongs; Widener course.

Ind.	Wt.	Ind.	Wt.
1104 Gen. Wayne	115	1117 Merman	115
1261 Overlooked	115	1249 Captain Kid	115
1268 Adjutant	115	1249 King David	115
— Blue Darter	115	1189 Birley M C	115
— Don Quixote	115	— Joan Grier	112
1268 Drum'r Boy	115	1251 Candy Lee	115
1229 Sublime	115	— Golden Finn	112
— Java	112	1268[2] Caroler	115
— Funchal	115	1122 Golden Volt	115
1268 Horicon	115	1195 Retaliate	115
1268 Polymel	115		

SIXTH RACE—The Oak Beach; claiming; three-year-olds and upward; one mile and a quarter.

Ind.	Wt.	Ind.	Wt.
1227 Roseate II	112	1227[2] Capt. Martin	112
(1237) Sir Leonid	121	1250 Fratern'y II	112
1216[2] Pat Calhoun	109	1176 *Clique	110

*Apprentice allowance claimed.

Weather clear; track fast.

Devonshire Entries.

By The Associated Press.

FIRST RACE—Purse $1,000; claiming; three-year-olds and upward; six furlongs.

Sea Sand	111	Jimson	111
Fanny De Coursey	117	Miss Blaze	106
Bess McCann	102	In the Bag	111
Davis Jr.	106	Rock Bomb	106
Bridget	105	Wood Fawn	105
Amir	110	Superfine	99

SECOND RACE—Purse $1,000; claiming; three-year-olds and upward; six furlongs.

Blackfoot	111	Red Top	99
Fairlight	111	Brother John	117
Contusion	114	Old Guard	105
Rambler	111	Lang Syne	112
Nell Jo	117	Clough Jordan	111
Barrow	111	Regal Toy	111

THIRD RACE—Purse $1,000; allowances; two-year-olds; five and one-half furlongs.

‡Valdex	112	Three D's	117
Theresa Joan	114	Watch the Time	117
‡Dexter	112	Tamea	114
†Half Shot	114	†Gallops	114
Long View	117	Me Too	102

†C. L. Gerling entry. ‡R. W. Carter entry.

FOURTH RACE—Purse $1,000; claiming; three-year-olds and upward; five and one-half furlongs.

Sunny Sal	110	*Pandy	96
Radiancy	106	*Panola	98
*Saucy Miss	101	Knockany	110
Deputy	109	*Body Guard	98

FIFTH RACE—The Prince Edward Hotel Claiming Handicap; purse $1,300; three-year-olds and upward; one mile and a sixteenth.

*Wormwold	104	Turn Berry	99
Sun Fey	105	Marsdale	108
Lancer	112	Over Fire	108

SIXTH RACE—Purse $1,000; claiming; four-year-olds and upward; one mile and a quarter.

*Captain Adams	102	*Prince Direct	99
*Firth of Tay	99	Delusive	107
*Frosty Boy	102	*Lucy Kate	102
Thats the Time	110	*The Archer	99

SEVENTH RACE—Purse $1,000; claiming; four-year-olds and upward; six furlongs.

Eltryn	98	Catesby	106
Aunt Aggie	110	Whats the Time	99
Sir Ralph	106	Merrymac	110
Gunny Sack	102	Cavalcadour II	103
Chief Tierney	113	Billy Warts	103
Louis A.	106	The Fenian	103
Claudius	99	Kickapoo	102
Royal Queen	103	Gipsy Flyer	103
Cabin Creek	100	Betsy Bacon	103

*Apprentice allowance claimed.

Weather clear; track good.

Post and Paddock

The steeplechase rule which gives the stewards discretionary power to disqualify one or all of an entry when a foul is committed often places them in an embarrassing position. The jumping event at Belmont Park yesterday afternoon is a case in point. It is a rule that provokes bitter criticism from the racing public.

Steeplechasing, which has enjoyed an interesting season this year, will suffer severely from such peculiar exhibitions as that given in the Brushwood.

Even the extra race provided could not make amends for the bad taste left by the jumping event.

There will be seven races tomorrow. Secretary Schaumberg having added a dash of five and a half furlongs for two-year-old maiden fillies under 115 pounds.

The first four fillies in the Matron Stakes all trace to Mannie Gray.

$60,000 ST. LEGER WON BY CORONACH

He Equals Rock Sand's Feat of 1903 in Also Winning Derby in One Year.

AMERICAN'S HORSE FOURTH

Masked Ruler, Owned by A. K. Macomber, Finishes Behind Caissot and Foliation at Doncaster.

Copyright, 1926, by The New York Times Company.

By Wireless to THE NEW YORK TIMES.

LONDON, Sept. 8.—Coronach, winner of the Derby, won the famous St. Leger Stakes at Doncaster today, thereby bringing his total earnings for five races this season for his owner, Lord Woolavington, up to $200,000. His race today won $60,000. By winning the St. Leger as well as the Derby Coronach accomplished what no other horse has done since 1903. That year Rock Sand achieved the triple crown by also taking the Two Thousand Guineas race. Today's victory was the twelfth notable one for Joe Childs. Coronach's jocky.

Had Lord Derby's Caissot, which was second in today's race, come in first it would have been his owner's fifth St. Leger triumph. Somerville Tattersall's Foliation got third place, while Masked Ruler, owned by the American, A. K. Macomber, failed to come up to expectation, being unplaced.

The St. Leger is the last of the season's great races. Taking place on the course at Doncaster in Yorkshire, one of the most beautiful in England, it annually draws thousands of society and sportsmen from all over Europe and the United States. Among the spectators today was Princess Mary, daughter of King George.

The race today was fast and exciting. Large sums of money changed hands. Coronach was the favorite, the odds being 15 to 8 on. The odds against Caissot were 100 to 9, and against Foliation 100 to 7.

The weather was clear, but the crowd was not so large as usual, for one thing because of the miners' strike. The Yorkshire miners are great lovers of racing, but today they were unable to afford the luxury of attending their great sporting event.

The St. Leger, with twelve starters, began without much preliminary fuss. Caissot was somewhat frisky and used his heels freely and dangerously while being saddled. Coronach dashed for the starting point and Childs had difficulty in holding him. He wanted to start the race right away and broke the tape.

Despite his eagerness to start Coronach was the last to get away when the flag fell. Lord Derby's second-string horse, Fiazetta took the lead, but it did not take Coronach long to catch up and keep her company, and a little later set the pace for her.

About a furlong from home Caissot and Foliation shook the crowd and showed signs of giving Coronach a run, but Coronach passed the post two lengths ahead of Caissot and six ahead of Foliation. Masked Ruler was fourth.

The time was three minutes one and three-fifths seconds, a record for the race over a course of one mile, six furlongs and 122 yards.

Raceland Results.

By The Associated Press.

FIRST RACE—Purse $800; maiden colts and geldings; two-year-olds; five furlongs.

Don Dodge, 118	(Sylvia)	3.20	3.00	2.00
Sea Lion, 112	(Crump)	...	4.00	2.90
Pippin, 112	(Martin)	...	...	2.80

Time—1:01 4-5. Sut Sus, Coy and Pas Choice also ran.

SECOND RACE—Purse $700; claiming; three-year-olds and upward; one mile and one-sixteenth.

Shafe, 108	(J. Kelly)	14.20	10.60	4.80
Collie Tok'n, 106	(O. Mas'e)	...	15.40	6.00
Bar Luna, 96	(Fisher)	...	...	4.20

Time—1:48 1-5. Irish Pat, Flank Attack, Frankman, Dixiway, Uncle Velo, Promising Tom, Impossible and Gay Boy 2d also ran.

THIRD RACE—Purse $800; claiming; four-year-olds and upward; six furlongs.

Delante, 105	(O. Mazoue)	7.60	4.80	3.40
Kosman, 110	(Taylor)	...	7.60	6.00
P. T. Barnum, 110	(G'eman)	...	...	5.80

Time—1:14 4-5. Polygary, Boys Believe Me, George Kuffan, Maltese Idol and Cheating Cheaters also

The Searching Eye of the Man Who Knows Should See Faultlessness in Your Clothes.

It's Our Business

to know what constitutes correct style and to make our clothes so fundamentally right that they will continue to bring forth favorable criticism this year, next year and for as long as the fabric lasts.

For fine business suits we recommend our new English Worsteds and Scotch BANNOCKBURNS.

Our Prices Are Reasonable

$55, $65, $75 and Up
Tailored to Your Order

"Quietly Correct"

Evening Clothes and Cutaway Frocks for Weddings and Receptions a Specialty

Wm. Jerreme' Sons
1242 BROADWAY
Near 31st Street
NEW YORK

Kenton Hats
Presents The Beau Geste

It's a MALLORY HAT
Stores at
1474 B'way-1560 B'way
Near 42nd St. - Near 46th St.
8 other stores-Greater New York
[See Telephone Directory]

The Pool—Cool, Cooler, Coolest

TURKISH BATHS

Most beautiful pool—Turkish baths—gymnasium—and sleeping accommodations in New York—on the 24th floor, above noise and heat.

Hotel McAlpin Roof
Broadway at 34th Open Day & Night

To-morrow is the day

?

MEN!

When you see it you'll want it—

See Our Sensational 2-PAGE ADVERTISEMENT IN THE TIMES TO-MORROW.

It brings to you the R—marvel of the age.

DAVEGA

Little Cigars that Win
ADMIRATION
Miniatures 10 for 25¢
Gems 10 for 35¢

First Half of Seniors' Golf Play Led by Snare

SNARE'S 162 BEST IN SENIORS' GOLF

Halsell Has 164 as First Half of Veterans' Tourney Ends on Apawamis Links.

130 MORE TEE OFF TODAY

They Will Play 36 Holes and the Lowest Gross in Either Division Will Win U. S. Title.

Special to The New York Times.

RYE, N. Y., Sept. 8.—Scoring an 82 for the second eighteen holes, Frederick Snare of Garden City, the defending champion, topped the field in the first half of the twenty-second annual tournament of the United States Seniors Golf Association, which was completed at the Apawamis Club here today. The second half begins tomorrow.

Snare's gross score for the thirty-six holes is 162 and betters by two strokes the total of Hugh Halsell of Brook Hollow, a former champion. Halsell made an 82 today to add to his 82 of the opening day. Snare is a player in Class D, which takes in men 60 to 64 years of age, inclusive. Halsell is in Class C, which is for men 65 to 69 years of age, inclusive.

In third position was Joshua Crane of Brookline with a total of 166 by virtue of an 83 today. Crane is in Class E, for men 55 to 59 years of age inclusive.

Lowest Gross Will Decide.

Approximately 130 more venerable golfers will tee off in the second half of the tournament tomorrow. The player scoring the lowest gross total for 36 holes in either half of the tournament will be the champion. Last year Snare won with a total of 156.

Another feature of the play tomorrow will be the international team match for the Duke of Devonshire Cup, between members of the Canadian Seniors' Association and the members of the United States Association. An American team won the cup last year by a score of 25½ to 16½. The teams for the coming match were selected today.

The American team is as follows:

Frederick Snare, Garden City Golf Club, Captain; Hugh Halsell, Sleepy Hollow; H. W. Croft, Blind Brook; Joshua Crane, Brookline; F. H. Ecker, Blind Brook; Arthur B. Jenks, Manchester; W. E. Truesdell, Garden City Golf Club; M. J. Condon, Memphis; C. D. Cook, Arcola; Andrew J. Carty, Pine Valley; H. W. Perrin, Pine Valley; Jerome A. Peck, Apawamis; Henry S. Redfield, Hartford Country Club; Mark M. Michael, Biltmore, and Frank L. Woodward, Denver.

The Canadian team:

George S. Lyon, Dr. Shehan, F. A. Parker, G. C. Heintzman, C. A. Bogert, C. P. Wilson, J. E. Caldwell, C. B. Robin, Dr. William McGuire, C. Y. Stanier, R. Conable, T. G. S. Tepler, E. P. Garver, George Gamble and Dr. D. Buchanan.

Score of 199 Gets Prize.

Various prizes were awarded today for best gross, net and selected net in classes A to E. Much interest attached to the winning of the low gross prize in Class A, for men 75 years of age and over. Henry S. Jennings of Twaalfskill took this prize with a 199.

Horace L. Hotchkiss, of Apawamis, Honorary President of the association, considered its founder, and 84 years of age, finished his thirty-six holes today. He turned in a score of 125, 12 better than yesterday, for a gross total of 262.

Snare was disappointed with his score today and after the round was over said that fatigue caused him to falter after a brilliant start. For the first eight holes he was out in even 4's. Then Snare said he tired. He got a 6 on the ninth and then four 5's in a row. Two 6's and three 4's completed the round. He was out in 38 and back in 44.

The special prize winners:

Thirty-six Holes Gross—Class A, H. S. Jennings, 199; Class B, W. E. Truesdell, 177; Class C, C. B. Whitney, 163; Class D, H. Halsell, 154; Class E, Joshua Crane, 166.

Thirty-six Holes Net—Class A, George Wright, 207—50—157; Class B, W. S. Hawkins, 215—64—157; Class C, Charles H. Warren, 204—60—144; Class D, A. W. Hillebrand, 193—48—145; Class E, Frank B. Barrett, 182—32—150.

Selected Gross—Class A, Emmett O'Neil, Torresdale, 97; Class B, M. M. Sheedy, Altoona, 86; J. F. Bullitt, Huntington Valley, 86; Class C, C. S. Strout, Biddeford, 84; Class D, Charles D. Cooke, Arcola, 76; Class E, Frederick H. Ecker, Blindbrook, 91.

Selected Net—Class A, J. E. Brodhead, Raritan Valley, 70; Frank Thorpe, Greenwich, 70; Class B, W. E. Evans, Oakmont, 68; D. W. Whitmore, Siwanoy, 68; Class C, C. S. McClellan, Pelham, 66; Class D, D. Everett Ward, Greenwich, 66, Class E, Charles D. Spalding, Wykagyl, 66.

Best Gross, 18 Holes, Tuesday—Frederick Snare, Garden City, 80. Best Gross, 18 Holes, Wednesday—A. B. Jenks, Manchester, N. H., 83.

The scores, showing today's gross, the handicap, today's net and the net for the two days, follow:

Class A.

	Gr.	H.	Net.	Total Net.
G. Wright, Wollaston	103	25	78	157
J. B. Brodhead, Raritan Val	107	32	75	160
G. H. Johnson, Brooklawn	117	32	85	167
F. Thorp, Greenwich	115	30	85	167
E. O'Neill, Torresdale	108	25	83	169
H. S. Jennings, Twaalfskill	99	15	84	169
T. H. Grey, Woodland	112	26	86	172
A. S. Nichols, Arcola	123	32	91	180
W. R. Peters, Garden City	111	25	86	186
H. L. Hotchkiss, Apawamis	125	36	89	190
Class B.				
W. S. Hawkins, Vahnundasis	106	22	74	151
W. E. Evans, Oakmont	116	39	77	154
D. W. Whitmore, Siwanoy	103	26	77	155
J. A. Campbell, Trenton	109	31	78	156
W. M. Oler, Apawamis	101	18	83	160
J. A. Flynn, Oakland	113	30	83	161
M. M. Sheedy, Altoona	93	16	77	162
J. F. Biellitt, Huntington V.	89	13	76	163
J. L. Clarke, Apawamis	115	32	83	165
W. E. Truesdale, Garden City	90	6	84	165
W. N. Bavier, Wykagyl	104	24	80	166
J. B. Stewart, St. Albans	104	24	80	166
F. A. Wright, Baltusrol	100	18	82	166
W. A. Tucker, Ardsley	115	32	83	167
J. J. Smith, Oakley	112	25	87	170
D. S. White, Atlantic City	108	21	87	172
G. P. Flake, Morris Country	107	23	84	174
C. V. Kelly, Bond Brook	111	28	83	176
W. H. Clarlin, Tedesco	107	19	88	178
G. H. Fates, Essex Country	105	19	86	180
W. H. Reed, Brooklyne	120	30	90	183
G. F. Burgess, New Haven	127	30	97	200
R. A. Hale, Merrimack Val	161	28	133	200
Class C.				
C. H. Warren, Oakland	102	30	72	144
B. Gruger, Belleclaire	98	24	74	146
J. C. Head, Oakmont	99	22	77	149
G. S. Coe, Englewood	92	18	74	150
C. S. McClellan, Pelham	104	24	80	154
C. B. Whitney, Long Meadow	89	14	75	155
C. W. Hunt, St. Andrew's	99	22	77	155
A. R. Malkin, Shore Haven	92	14	78	156
G. E. Tarbell, Westchester Biltmore	103	28	75	156
H. Halsell, Brook Hollow	82	4	78	156
M. Parker, Upper Montclair	103	32	81	159
L. E. McCoy, Glen Ridge	106	24	82	162
F. W. Holmes, Siwanoy	99	20	79	162
W. Y. Wemple, Richmond Country	113	34	79	162
D. L. Elmendorf, unattached	105	23	82	165
C. E. Finlay, Oakland	108	21	82	164
J. J. Blackmore, Dunwoodie	103	20	83	164
W. C. Cushman, Upper Montclair	106	21	85	164
C. C. Strout, Portland	91	9	82	166
E. W. Parker, Merion Cricket	103	21	82	167
W. F. Morgan, Garden City	100	15	85	171
G. V. Hagerty, Blind Brook	101	18	83	171
C. J. Wood, Westchester Biltmore	107	22	85	176
J. Hertzler, Lancaster	112	26	86	176
B. L. Winchell, Apawamis	102	17	85	177
J. W. Coulston, Essex County	116	26	90	177
C. B. Zabriskie, Hackensack	106	28	88	178

Hoff Offers to Take Place Of Injured Parachute Jumper

ST. PAUL, Minn., Sept. 8 (AP).—Charles Hoff, world's champion pole vaulter, who is appearing at the Minnesota State Fair this week, has volunteered to fill in as a parachute jumper. He offered to take the place of Miss Gladys Roy, who was injured in a fall Monday, in addition to giving his pole vaulting exhibitions. The fair board took the matter under advisement. Hoff, himself, was slightly injured yesterday. After his leap he missed the sawdust pile and fell on the track, but will continue his performances.

F. M. Gould, Westchester Hills	120	24	96	181
E. Faber, Richmond Country	108	24	84	184
G. D. Barran, Apawamis	114	30	84	190
F. J. Wessels, Calumet	120	25	95	193
E. Corning, Woodway	133	36	97	203
J. M. W. Hunt, Forest Park	129	23	106	207
Class D.				
A. W. Hildebrand	97	24	73	145
E. Cole, Oakmont	96	25	72	151
B. M. Fellows, Scarsdale	97	21	76	152
H. W. Croft, Blind Brook	86	8	78	152
D. E. Wald, Greenwich	101	25	76	152
F. Snare, Garden City	82	4	78	154
E. B. Richardson, Monoosnock	93	18	75	155
A. P. Roth, Newspaper	99	20	79	156
J. J. O'Donohoe Jr., Apawamis	104	26	78	156
R. C. Faber, Baltusrol	95	21	74	156
H. W. Jessup, Garden City	100	25	75	157
J. H. Baker, Pine Valley	114	34	80	158
C. M. Hart, Wollaston	86	8	78	158
C. D. Cooke, Arcola	84	7	77	160
W. H. Nevins, Long Meadow	101	17	84	162
S. Allison, Hempstead	85	3	82	164
J. Barnes, Antlers	98	13	85	165
D. S. Brassil, Scarsdale	102	19	83	165
S. D. Smith, Garden City	102	12	90	166
A. G. Carty, Pine Valley	94	8	86	166
S. P. Bush, Scioto	96	14	82	168
F. D. Parsons, Springfield	102	20	82	168
T. J. Eustis, Brookline	100	23	86	168
W. W. Pratt, Hartford	97	11	86	171
R. Devens, Englewood	103	21	82	172
H. S. Redfield, Hartford	93	7	86	172
W. W. Holmon, Blind Brook	94	11	83	172
J. W. Kittrell, Wykagyl	99	9	90	173
C. B. Fritz, Riverton	111	23	88	174
W. H. Watt, Essex County	99	11	88	175
A. D. Forst, Trenton	103	15	88	175
J. H. Spofford, Apawamis	111	22	89	180
W. B. Brice, Wykagyl	111	20	91	181
H. H. Dakin, Springfield	110	16	94	183
A. V. Corning, Apawamis	142	45	97	190
R. V. Norris, Wyoming Valley	125	22	103	203
H. F. Price, unattached	132	23	109	222
Class E.				
F. B. Barrett, Hollywood	93	16	77	150
C. D. Spalding, Wykagyl	98	22	76	151
T. Rusa, Merion Cricket	97	17	80	152
J. Crane, Brookline	83	6	77	154
F. H. Ecker, Blind Brook	87	8	79	155
W. H. Ellis, Baltusrol	96	17	79	155
A. B. Jenks, Manchester	83	6	77	156
J. M. Thompson, Springhaven	91	9	82	159
C. F. Lancaster, Brookline Co.	94	12	82	162
H. L. Walker, Englewood	102	17	85	163
J. P. Voorhees, Essex County	91	15	76	165
C. J. Morse, Brookline Co.	102	12	90	166
E. L. Leeds, Woodway	106	24	82	169
R. P. Walden, Apawamis	99	15	84	170
G. L. Wilson, South Beach	118	30	88	172
M. M. Michael, unattached	94	7	87	173
F. S. Bennett, Knickerbocker	114	24	90	173
W. P. Brinkerhoff, Siwanoy	108	19	89	174
C. A. Goodspeed, Yountakah	100	15	94	182
R. J. Ferguson, New Haven	121	30	91	192

MISS BROADWELL WINS TOURNEY AT STAMFORD

Turns In a Card of 80 Net to Lead Field of 83 Women Golfers at Woodway Club.

Special to The New York Times.

STAMFORD, Conn., Sept. 8.—Miss Broadwell of the Westchester Biltmore Club led the field of eighty-three golfers in the invitation tournament held at the Woodway Country Club here today with a card of 87—7—80. Mrs. A. T. Van Schaick of the Fairfield Country Club was second with 110—24—86.

The scores:

Miss Broadwell, Westch'r Biltmore	87	7	80
Mrs. A. T. Van Schaick, Fairfield	110	24	86
Mrs. Thomas Hucknall, Ridgewood	89	2	87
Mrs. E. Holman, Sound Beach	112	25	87
Miss Eleanor Webster, Brooklawn	103	16	87
Mrs. George Sheldon, Siwanoy	113	25	88
Mrs. Harry Noonan, Westchester Biltmore	105	17	88
Mrs. A. W. Rinke, Sound Beach	107	19	88
Mrs. J. K. Williamson, Brooklawn	104	15	89
Mrs. Dubois, Westch't Biltmore	91	2	89
Mrs. J. H. Carrington, Sound Beach	112	22	90
Mrs. Edward Stevens, Greenwich	97	6	91
Miss C. M. Bacon, Scarsdale	101	10	91
Miss C. Chapman, Brooklawn	108	17	91
Mrs. H. Herrick, Wykagyl	109	18	91
Mrs. M. G. O'Harn, Westchester Biltmore	123	31	92
Mrs. C. T. Tussell, Ardsley	100	8	92
Mrs. W. H. Young, Woodway	109	16	93
Mrs. Wright, Westch'r Biltmore	116	23	93
Miss Muriel Couch, Sound Beach	106	12	94
Mrs. G Wheelan, Westchester Biltmore	110	16	94
Mrs. H. G. Dow, Westchester Biltmore	117	22	95
Miss Brown, Westport	117	22	95
Miss Days, Westport	116	21	95
Mrs. D. C. Stainer, St. Albans	107	12	95
Mrs. E. M. Vogelsang, Sound Beach	122	24	98
Mrs. R. F. Stevens, Westport	111	13	98
Mrs. F. E. Donaldson, Sound Beach	114	16	98
Mrs. Bassler, Westch'r Biltmore	111	12	99
Mrs. J. Wholey, Westchester Biltmore	113	14	99
Mrs. Otten, Wykagyl	115	16	99
Mrs. A. E. Oelschlager, Sound Beach	117	16	101
Mrs. W. W. Cook, Sound Beach	123	22	101
Miss Ruth Stevens, Westport	115	15	100
Mrs. G. B. Vincent, Round Hill	122	20	102
Miss Hammond, Westport	123	20	103
Mrs. Harrington, Westchester Biltmore	134	27	107
Mrs. W. F. Kenworth, Sound Beach	149	35	114

STOREY SCORES A 76.

British Amateur Golf Star Tunes Up for U. S. Title Play.

Special to The New York Times.

SHORT HILLS, N. J., Sept. 8.—The arrival of Captain E. F. Storey of England, considered the strongest of the foreign threats in the national amateur golf championship which starts Monday, created the biggest stir among the entrants practicing on the Baltusrol course here today. Storey, a former member of the British Walker Cup team, had a 76 on his first round over the championship course.

Among other entrants who played today were William J. Platt, J. M. Wells, Russell W. Martin, Henry J. Topping, Laurence M. Lloyd, Frank Dolp, Roy Moe, Jarvis S. Hicks Jr., Clark Hodder, Al Ulmer, George I. Lawyer; Dr. R. R. Lauckner, Lauren Upson, Keefe Carter, H. C. Fownes and R. G. Morrison. Many others, including the defending champion, Bobby Jones, are expected tomorrow.

Fitzpatrick Wins Golf Play.

P. Fitzpatrick of Apawamis won the one-day tourney of the Westchester County Golf Association held at the Dunwoodie Golf Club yesterday. He turned in a 77. The low net prize was won by C. M. Hart of Siwanoy with a 78, 8—70.

Long Island Net Play Saturday.

The Long Island Tennis League championship singles and doubles will be held at the Bayside Tennis Club, Bayside, L. I., starting Saturday. The tournament is open to all players holding membership in clubs in the league.

Mrs. Feiber Wins Golf Title.

Mrs. F. L. Feiber won the championship of the Inwood Country Club by defeating Mrs. O. Weiner 7 up yesterday afternoon. Sixteen teed off for the title.

MISS COLLETT WINS SEMI-FINAL MATCH

National Champion Humbles Mrs. Namm by 8 and 7 in Adirondack Title Golf.

MRS. HURD ALSO ADVANCES

Defeats Mrs. Wallach by 8 and 7, Winning Right to Oppose Providence Star in Final.

UPPER SARANAC, N. Y., Sept. 8.—Miss Glenna Collett, women's national golf champion, will meet Mrs. Dorothy Campbell Hurd, former champion, on the Saranac Inn links here tomorrow in the final of the Adirondack women's golf championship.

Both players won their matches handily, the margin in each case being 8 and 7, but the cards show that the Merion Cricket star played better golf than the Providence girl, although both were doing well.

Miss Collett won from Mrs. B. H. Namm of the Sunningdale Club, Scarsdale, N. Y., while Mrs. Hurd eliminated Mrs. Duane Wallach of Providence.

The champion was long off the tees, her average being over 220 yards, much too long for her opponent. Starting with a bad 7, Miss Collett had par on the next five holes, assuming a commanding lead. She went out in 43, with three one-putt greens.

Mrs. Hurd went to the turn in 41, six over par. She had only one six today, compared with two sixes and a seven for Miss Collett. Mrs. Hurd drove out of bounds on the long ninth, but got a par five. The victor was deadly with her approaches.

In the second flight, Mrs. L. P. Evans of Portland, Me., will meet Mrs. M. B. Robinson of Nutley, N. J. Both players won after close matches.

The summaries:

Championship Division—Miss Glenna Collett, Rhode Island C. C., defeated Mrs. B. H. Namm, Sunningdale, 8 and 7; Mrs. Dorothy Campbell Hurd, Merion Cricket Club, defeated Mrs. Duane Wallach, Providence, 8 and 7.

Second Division—Mrs. L. P. Evans, Portland, defeated Mrs. Kenneth Barnaby, Baltusrol, 1 up; Mrs. M. B. Robinson, Nutley, defeated Mrs. L. Jenkins, Richmond County (19 holes).

Third Division—Miss M. Swords, Morris County, defeated Mrs. L. P. Clarke, Rochester, 2 and 1; Mrs. C. R. Rodgers, Saranac, defeated Mrs. L. Bauerdorf, Saranac, 2 and 1.

FITZPATRICK'S 77 WINS.

Leads Westchester Association Golfers at Dunwoodie.

Scoring a 77, P. Fitzpatrick of Apawamis won the low gross prize yesterday in a one-day tournament of the Westchester County Golf Association, played on the course of the Dunwoodie Country Club.

B. M. Hart of Siwanoy and H. E. Wright of Leewood were tied at 70 strokes each for low net honors. Hart scored a 78 and had a handicap of 8, while Wright's score was 80 with a handicap of 10 strokes.

ARCOLA GOLF OPENS TODAY.

Ulmer, Defending Champion, Among 135 Amateurs Entered.

HACKENSACK, N. J., Sept. 8.—A field of 135 amateurs is entered in the Arcola Country Club's ninth annual invitation tournament, which will start tomorrow with an eighteen-hole qualifying round.

Match play in four sixteens will be held Friday and Saturday. A. C. Ulmer of Jacksonville, Fla., winner of last year, will defend.

Lincoln Fields Results.

By The Associated Press.

FIRST RACE—Purse $1,400; claiming; three-year-olds and upward; six furlongs. Phantom Fire, 101 (L. Graver) 10.90 6.60 5.30; Ball Gee, 101... (R. Jones) 5.70 3.20; Clem Theisen, 111 (J. O'Brien) .... 2.50. Time—1:15 2-5. Ray Jr., Bonny Castle and Woody also ran.

SECOND RACE—Purse $1,400; claiming; three-year-olds and upward; six furlongs. Forestar, 98.... (D. Dubois) 10.10 5.90 4.10; Ishilds Seth, 95.. (R. Jones) .... 5.90 4.70; Belle H., 103.. (R. Finnerty) .... 5.40. Time—1:16. Bray Annie, Nabisco and Lew Pope also ran.

THIRD RACE—Purse $1,400; maiden fillies, two-year-olds; five and a half furlongs. Fannie J., 115. (R. Zucchini) 5.60 2.70 3.20; *Postal, 115... (W. Garner) .... 2.30 2.50; *Duenna, 115... (H. Elston) .... 2.50. Time—1:09 3-5. Virginia C., Guerriere, Miss Carew and Crooked Work also ran.

*Lee Mar Stock Farm entry.

FOURTH RACE—Purse $1,400; maiden three-year-olds and upward; seven furlongs. Finish, 109.... (F. Cheavetts) 7.20 4.30 4.30; Infante, 114.... (F. J. Baker) .... 6.00 5.80; Hank Monk, 112.. (H. Elston) .... 4.80. Time—1:29 3-5. Specialist, Kajaba, Bachelor Bird and High Life also ran.

FIFTH RACE—Purse $1,500; three-year-olds and upward; six furlongs. Mayfair, 99..... (W. Garner) 9.50 5.80 3.20; Bolton, 103... (R. Peternel) .... 5.40 4.00; Profiteer, 102.... (H. Elston) .... 3.50. Time—1:14 4-5. The World, Cream Puff and Gaberdine also ran.

SIXTH RACE—Purse $1,500; claiming; three-year-olds and upward; seven furlongs. B. Seing, 110... (R. Zucchini) 12.30 4.80 ... Fabian, 110..... (R. Jones) .... 3.50 ... Seth's Alibi, 110 (D. Dubois) .... Time—1:28. Gliding Fox and Nettie Sweep also ran.

SEVENTH RACE—Purse $1,400; claiming, three-year-olds and upward; one mile and a sixteenth. Delphi, 101.... (T. McElroy) 19.90 8.50 5.50; G. Friar, 113... (J. O'Brien) .... 66.50 19.70; Turner, 101..... (D. Dubois) .... 4.30. Time—1:52. Showman, Black Grackle, Dutch Girl, Taylor Hay and Prodigal also ran.

Weather rainy; track slow.

Lincoln Fields Entries.

By The Associated Press.

FIRST RACE—Purse $1,400; claiming; three-year-olds and upward; six furlongs.

Fretwell	115	*Frank Sumpter	110
*Herdsman	110	Ray Jr.	115
*Air Castle	110	*Speckled Beauty	107
*My Mary	107	Sarko	115
*Cobra	105	*Leonard G	110
*Coyne	110	*Starmatia	110

SECOND RACE—Purse $1,400; claiming; three-year-olds and upward; six furlongs.

*Sobrosia	110	*Camilla	102
*Woody	110	*Boki	105
Leo Pope	113	*La Sabina	102
Flying Chief	115	Monetary	115
*Alexander Moore	110	*Serena	107
*Keegan	110	Quanah	115

THIRD RACE—Purse $1,400; claiming; two-year-olds; five furlongs.

Golden Top	109	*Tim O'Brien	104
*Rushee	101	*Shasta Butte	107
Little Guinea	109	*Marietta	104
*Firewater	104	Tromping Today	109
*Foretop	117	Skimmer	109
*Kit'n on the Keys	104	Centella	106
Shasta Rock	112		

FOURTH RACE—Purse $1,500; claiming; three-year-olds and upward; one mile and a quarter.

*Liberty	93	*Dancing Fool	104
*Firetoma	106	*Ruban Rouge	104
*Clear View	100	Gaffney	114

FIFTH RACE—Purse $1,500; claiming; two-year-olds; six furlongs.

Leah Annas	107	*Royal Rally	109
*Foreclose	94	*The Hovel	104
Vim Ginger	101	*Billy Baughn	103
Fair Name	105		

SIXTH RACE—Purse $1,400; claiming; three-year-olds; one mile and a sixteenth.

*Lady Braxted	101	*Polly Atwell	101
*Green Hills	104	Zeus the Second	106
*Turner	104	*Snow Man	104
*Updike	104	*Lady Raglan	107
*Green Woods	101		

SEVENTH RACE—Purse $1,500; claiming; three-year-olds and upward; one mile and a sixteenth.

*Prince Th Til	107	Bandosto	109
Torch	100	*Manzana	104
*Nabisco	100	*Bargain Day	107
*Scoop	104	*Cinderetta	94
*Spanish Name	101		

*Apprentice allowance claimed.

OPENING RACE WON BY CANADIAN YACHT

Sloop Eleanor Captures First of International Series for Richardson Cup.

CHICAGO CRAFT SECOND

Trails by 23 Seconds in Close Race—Cleveland Boat Disqualified for Bumping Winner.

TOLEDO, Sept. 8 (AP).—The sloop Eleanor of the Royal Canadian Yacht Club, Toronto, won the first race of the three-race series for the Richardson Cup here this afternoon. The Canadian entry, owned by R. S. McLaughlin, Oshawa, Ont., and sailed by Norman Gooderman of Toronto, finished twenty-three seconds ahead of Fantome of the Chicago Yacht Club.

Elyria of the Cleveland Yacht Club, the third entry, representing Lake Erie in the international series, bumped the Eleanor at the starting line and was disqualified.

The two yachts were never far apart over the eighteen-mile course, swept by an eighteen-mile wind. Superior windward work during the last six miles gave the Canadians the advantage.

Weather conditions were almost ideal and the Marconi rigged crafts raced with full spreads of canvas, including ballooners and spinnakers.

The second race of the series will be sailed tomorrow over an eighteen-mile windward and leeward course.

MYYRA TO SEEK NEW MARKS.

Will Throw Javelin and Discus in Staten Island Meet Saturday.

The appearance of Johnnie Myyra, the Finnish Olympic javelin champion for 1920 and 1924, will be a feature of the Richmond County track and field championships which will be held under the auspices of the Metropolitan Association of the A. A. U. at the Dongan Hills Fair Grounds in Staten Island Saturday. Myyra, now of the Olympic Club of San Francisco, will seek new world's records for the javelin throw and also the discus throwing event for both hands.

Myyra holds the world's record of 212 feet 5 inches for the javelin throw made at Los Angeles on April 25, 1925. The discus record, which Myyra will seek to erase is 252 feet 8½ inches made by James Duncan in 1912.

Raceland Entries.

By The Associated Press.

FIRST RACE—Purse $800; claiming; three-year-olds and upward; six furlongs.

*Brown Betty	104	*St. Augustine	107
Papoose	97	Louisville & Nash.	112
Countess Claridge	102	Jad	100
*Kilauea	100	*Dell Evans	107
*Dorothy G.	99		

SECOND RACE—Purse $800; two-year-olds; five and one-half furlongs.

‡Audley Belle	107	Double Quick	109
†Wood Nymph	109	Straw Bonnet	107
Pas Choice	110	‡Radiance	109
Realtor	112		

‡Audley Farm entries. ‡McDowell entry.

THIRD RACE—Purse $800; claiming; three-year-olds and upward; six furlongs.

*Pellon	103	*Guy Clayton	103
Casus Belli	100	*Basilette	92
*Return	100	*F. Bush	95
*Move on Seth	107	War Franc	100
Matinee Idol	103	Teds Plum	102

FOURTH RACE—Purse $800; claiming; maiden two-year-olds; five furlongs.

*Hazel McNamara	105	Mary Ruth	110
Augusta Dearborn	110	My Pet	110
*Shasta Irish	105	*Queen Basil	105
Madlyn	110	Queen Bessie	110
Catherine Stuart	110	Drama	110
Sweet Recollons	110		

FIFTH RACE—Purse $1,000; handicap; three-year-olds; six furlongs.

Fast Time	104	Miss Jennie	104
Pat	108	Harilek	104
Lord Julian	105	Old Slip	116
Pilinger	108		

SIXTH RACE—Purse $800; claiming; fillies and mares three years old and upward; seven furlongs.

Lady in Gold	103	*Selective	102
*Martha Ross	93	*Oseda	98
Pani Roma	109		

SEVENTH RACE—Purse $800; claiming; three-year-olds and upward; one mile and a quarter.

*Lavinia	106	Dial	103
*Norseman	101	Chick Bell	104
Phil McCann	101	Billy Klair	107
*Long Fort	91	Irish Pat	104
Wavecrest	111	Vennie Day	107

*Apprentice allowance claimed.

Weather clear; track good.

Hamilton Entries.

By The Associated Press.

FIRST RACE—Purse $1,000; claiming; two-year-olds; five and one-half furlongs.

Fair Warning	101	Collar Victoria	100
Pauiotta	101	Superline	101
Rex Muscarium	106	First Day	106
Roman Sandal	110	Key of Paradise	106

SECOND RACE—Purse $1,000; claiming; maiden two-year-olds; five and one-half furlongs.

Belle of the Rocks	107	Arsaid	104
Remote	101	Sun of Araby	100
Gin Gin	101	Saxatille	115
Looney	101	Langour	104

THIRD RACE—Purse $1,000; claiming; three-year-olds and upward; five and one-half furlongs.

Rose Beauty	96	Glimmering	103
Black Stone	111	Dr. Chas. Wells	104
Zeppelin	109	Florence Deen	111
Diane Sabath	99	Silent King	104
Nimrod	108	Blossoms	103
*What Is It	98	Haphazard	99

FOURTH RACE—Purse $1,000; claiming, three-year-olds and upward; six furlongs.

New Beauty	114	Lacock	115
Kudyia	114	Enalle	108
Just In Fun	99	Julia O.	104
*Happy Birthday	104		

FIFTH RACE—The Iroquois Handicap; purse $1,200; three-year-olds and upward; six furlongs.

Deronda	103	Gavotte	107
Red Pennant	100	Attack	105
†Tamarind	113	Ace of Aces II	102
†Harass	114		

†Seagram Stable entry.

SIXTH RACE—Purse $1,000; claiming; three-year-olds and upward; one mile and seventy yards.

Devil Girl	110	Cooncan	108
Denizen	110	Anchester	102
Lexington Maid	110	*Real Artist	103
Peter Whiffle	105		

SEVENTH RACE—Purse $1,000; claiming; three-year-olds and upward; one mile and seventy yards.

Sea Fairy	108	Vie	106
Its and Ands

Davis Cup Play Opens Today With Johnston in the Singles

JOHNSTON PICKED FOR CUP SINGLES

Will Meet Lacoste in First Match of Challenge Round at Philadelphia Today.

TILDEN TO FACE BOROTRA

Doubles Teams Not Selected, but Richards and Williams Seem Likely to Oppose French.

SCHEDULE FOR THE ROUND.
Today's Matches.
At 2:30 P. M.—William Johnston, United States, vs. Rene Lacoste, France.
At 4 P. M.—William Tilden, United States, vs. Jean Borotra, France.
Tomorrow's Match.
At 3:30 P. M.—American doubles team vs. French team (both to be named).
Saturday's Matches.
At 2:30 P. M.—Johnston vs. Borotra.
At 4 P. M.—Tilden vs. Lacoste.

By ALLISON DANZIG.

Special to The New York Times.

PHILADELPHIA, Sept. 8.—William Johnston of California was selected today with William Tilden as the singles representatives of the United States against France in the Davis Cup challenge round, which begins tomorrow at the Germantown Cricket Club. Both teams will present the same front as last year in the singles, for Jean Borotra and Rene Lacoste were again named by Captain Pierre Gillou of France. Borotra and Tilden are the No. 1 players on the two teams.

Johnston and Lacoste will meet in the opening match, which will start at 2:30 o'clock, and Tilden and Borotra will go on in the second, directly following upon the conclusion of the first. Julian S. Myrick, Chairman of the American Davis Cup Committee and referee of the challenge round, officiated at the making of the draw at the Bellevue Stratford Hotel with the assistance of Norman E. Brookes of Australia, who drew the names from a hat. R. Norris Williams 2d, captain of the American team, also was present.

The nominations for the doubles will not be made until tomorrow, but it is practically a certainty that Vincent Richards and Williams, the national champions, will form the defending team. Captain Gillou stated that he would not know until after the singles matches whom he will call upon for the doubles.

Borotra May Play Doubles.

If Borotra, who has been sleeping twelve hours each night, feels strong enough after his singles to go through three days of play, it is likely that he and Lacoste will again bear the entire burden of the play as last year. Otherwise, Henri Cochet and Jacques Brugnon, Wimbledon champions, will probably be named for the doubles. On Saturday, in the final singles, Borotra will play Johnston and Lacoste will meet Tilden.

The selection of Johnston for the singles came as a big surprise to the large delegation of newspaper representatives who attended the making of the draw. The fact that Richards had been seeded second and Johnston third in the draw for the national championship on Tuesday by a committee whose membership included Davis Cup executives had been regarded as an almost certain sign that Richards would be named today.

Even before the making of the draw for the national championship there was a strong general belief that the New York youth would get the call. His record for the current season has been far more impressive than Johnston's. The fact that he had beaten Tilden three times this year, twice in the South and once on grass in the Metropolitan championship, and that he had won not only that tournament but also the Seabright invitation event in which Johnston was defeated in an early round by Takeichi Harada of the Japanese team, seemed to argue strongly in his favor over the Californian.

Captain Gillou was as surprised as any one else when Johnston was named, and it may be revealed that he was also disappointed. Not only the captain, but the other members of the French team had hoped that Richards would be selected in spite of the inferior record of Johnston. Johnston has always been a foreboding figure to the French, and to the Australians as well. It is a fact that some of them even fear him more than they do Tilden.

Records Bear Out Fear.

This can be understood when it is recalled that the champion was carried to five sets by both Borotra and Lacoste in the challenge round last year, while Johnston was given no trouble by either of them. Also last February, in the indoor play, Borotra defeated Tilden, and Lacoste triumphed over both Tilden and Richards, while Cochet defeated Richards in the French and English championships this Summer.

It was because of Johnston's strong record against the French more than anything else that he was named in preference to Richards, a Davis Cup committee member stated today. "Johnston," he said, "is a wonderful match player. Richards has the better record for the season, and for that reason was seeded second in the draw for the National, but Johnston's record against the French is more reassuring, and it is the French that are to be met in the Davis Cup.

"The comparative showings of Richards and Johnston against Tilden do not enter into the matter. It happens that Richards's game is better suited than is Johnston's to cope with Tilden's, but Johnston is far more feared by the French."

ENGLISH CRICKETERS LEAD.

All Out for 244 Runs in First Innings Against Australians.

SCARBOROUGH END, England, Sept. 8 (AP).—C. I. Thornton's English eleven were all out for 244 runs in their first innings against the Australians today. The Australians batted ten minutes before stumps were pulled and will resume in the morning.

BRITISH FOOTBALL RESULTS.

LONDON, Sept. 8 (AP).—Soccer football games today resulted as follows:

English League.
FIRST DIVISION.
Liverpool 2, Aston Villa 1.
Sunderland 1, Huddersfield Town 1.
SECOND DIVISION.
Clapton Orient 3, Bradford City 1.
Blackpool 1, Reading 0.
THIRD DIVISION.
Southern Section.
Watford 1, Crystal Palace 0.
Plymouth Argyle 1, Bournemouth 1.
Northern Section.
New Brighton 5, Bradford 1.
Wrexham 2, Rotherham United 2.
Halifax Town 1, Durham City 0.

Tilden and Johnston Played On Every Cup Team Since 1920

Special to The New York Times.

PHILADELPHIA, Sept. 8.—William Tilden and William Johnston have been on every American team since 1920, when they brought the cup back from Australia with a clean sweep. Tilden has played in the singles every year and has not lost a match, while Johnston has played singles every year except 1924, when he was displaced by Richards, and has lost only one match—to James Anderson of Australia in 1923. The only other match the United States has lost in six years was the doubles of 1922, when Tilden and Richards bowed to Gerald Patterson and Pat O'Hara Wood of Australia.

MISS RYAN SCORES EASILY AT TENNIS

Allows Mrs. Huff Only Three Games in the Middle States Title Tourney.

MISS SIGOURNEY A VICTOR

But Drops a Set to Miss Willard Before Winning—Miss Gladman Advances in Girls' U. S. Event.

PHILADELPHIA, Sept. 8 (AP).—All seeded players in the women's Middle States lawn tennis tournament advanced to the round before the semi-final today with but little difficulty. Only one of the victors, Miss Edith Sigourney of Boston, was forced to go beyond two sets. She conquered Miss Mildred Willard, Philadelphia, 6–3, 2–6, 6–3.

Miss Elizabeth Ryan, Santa Monica, Cal., runner-up in the national championship two weeks ago, utilized her famous chop stroke off the back hand to crush Mrs. M. B. Huff, Philadelphia, 6–2, 6–1, while Miss Molly Thayer, Philadelphia, eliminated Mrs. Delloyd Thompson, Washington, Pa., by the same score. Mrs. George W. Wightman, Boston, gave up only four games in defeating Mrs. Harrison Smith, Philadelphia.

In the girls' national tourney a New England lass, two from the Golden State and one from the Middle West, advanced to the semi-final round. Midge Gladman, Santa Monica, Cal., played a hard three-set match to defeat Eleanor Holton, Boston, 6–4, 4–6, 6–2. Louise McFarland of Pasadena caused an upset in the event when she ousted Mianne Palfrey, Brookline, Mass., 6–1, 6–3.

The summaries:

Women's Middle States Singles.

Third Round—Elizabeth Ryan, California, defeated Mrs. M. B. Huff, Philadelphia, 6–2, 6–1; Miss Molly Thayer, Philadelphia, defeated Mrs. Delloyd Thompson, Washington, Pa., 6–2, 6–1; Mrs. G. W. Wightman, Boston, defeated Mrs. Harrison Smith, Philadelphia, 6–3, 6–1; Miss Katherine Porter, Philadelphia, defeated Miss Virginia Hilleary, Philadelphia, 6–4, 8–6; Mrs. Charlotte H. Chapin, Springfield, Mass., defeated Mrs. Golda Gross, California, 6–1, 6–3; Miss Edith Sigourney, Boston, defeated Miss Mildred Willard, Philadelphia, 6–3, 2–6, 6–3; Miss Penelope Anderson, Richmond, Va., defeated Miss Polly Palfrey, Boston, 6–4, 6–4; Miss Eleanor Cottman, Baltimore, defeated Miss Cecilia Reigel, Philadelphia, 6–0, 8–6.

Women's Middle States Doubles.

Second Round—Mrs. Wightman and Miss Ryan defeated Miss Louise Dixon, Philadelphia, and Miss Eleanor Cottman, Baltimore, 6–0, 6–0; Miss Agnes Bergen and Miss Virginia Hirst, Philadelphia, defeated Miss Mary B. Taylor, California, and Miss Helen Westfall, Long Island, 7–5, 6–3; Mrs. Molla Mallory, New York, and Miss Edith Sigourney, Boston, defeated Miss Florence Ballin, New York, and Miss Katherine Porter, Philadelphia, 6–0, 6–3; Misses Polly and Lee Palfrey, Brookline, Mass., defeated Misses Genevieve and Kathleen Fox, Southampton, L. I., 6–2, 6–4; Mrs. Charlotte Hosmer Chapin, Springfield, Mass., and Miss Penelope Anderson, Richmond, Va., defeated Mrs. Golda Gross, San Francisco, and Miss Louise McFarland, Pasadena, Cal., 6–0, 6–0.

Girls' National Singles.

Third Round—Louise McFarland, California, defeated Mianne Palfrey, Boston, 6–4, 4–6, 6–3; Flora Louise Zinke, Cincinnati, defeated Miss Page, Philadelphia, 6–3, 6–4.

Girls' National Doubles.

Third Round—Louise McFarland and Virginia Rice, Boston, defeated Katherine Parke, New York, and Marion Fenestere, Englewood, N. J., 6–2, 6–3; Mary B. Taylor and Midge Gladman, California, won by default from Marie Breilinghuysen, Moorestown, N. J., and partner; Mianne and Sara Palfrey, Brookline, Mass., defeated Mary Perkins and Eleanor Colahan, Philadelphia, 6–3, 6–0.

TORONTO SOCCER TEAM WINS CANADIAN TITLE

Ulster United Beats Weston in Last of Series and Carries Off Crown.

TORONTO, Ont., Sept. 8 (AP).—Defeating United Weston of Winnipeg, amateur champion of Canada, by 3 goals to 1, Ulster United of Toronto, professional titleholders, tonight won the soccer championship of the Dominion. On Monday the local team outplayed the Westerners, winning by seven goals to one, and thus had a margin of eight goals on the two-game series.

ARGENTINES PLAY TODAY.

To Meet Hurricanes in Semi-Final of Philadelphia Polo Tourney.

Officials in charge of the Sesquicentennial polo tournament will make another attempt today to resume play. At the Philadelphia Country Club the Hurricanes are to meet the Argentine team in a semi-final match.

The schedule has been changed completely around and the latest report is that the next semi-final between Orange County and Roslyn will not be played until Saturday, with the final of the event on Monday. In the meantime, officials of the national association have announced the opening game for the open championship. This is to be at International Field, Meadow Brook, on Saturday and will bring together the Meadow Brook-Army team and Princemere.

This game brings back to action another of the Anglo-American team, on which Colonel Wise and Lord Wodehouse combine so cleverly in the back field with Fred Prince and Harry East in front of them.

The Meadow Brook members of the other team are Devereux Milburn, international captain, and Watson Webb, No. 1 on the last international team. Captain Charles Gerhardt and P. P. Rodes are the soldier members of this team.

TWO MORE REPORT TO COLUMBIA COACH

Green, a Back, and Keppel, Lineman, Join Football Candidates at Baker Field.

MADDEN IN KICKING ROLE

Practices Booting Ball Over Bar From Placement—Rieger Gets in Some Punting Practice.

With the squad totaling forty-five as the result of the addition of two more candidates, Columbia's varsity football aspirants put in their second day of work at Baker Field yesterday in preparation for the 1926 campaign. Morning and afternoon drills in the fundamentals of play, preceded and followed by setting-up exercises and conditioning runs about the field, again were the order of the day for Head Coach Charley Crowley's warriors.

The two newcomers yesterday were Joe Green, a back, and Paul Keppel, lineman. Green, a sophomore and substitute back on the varsity squad last Fall, lacked weight in 1925, but he has put on more poundage and should see considerable service behind the line. Keppel, son of the former Dean of Columbia College, was a reserve line man on Doc Cook's freshman squad two years ago, but did not play last Fall.

Interest at yesterday's drills centred in the work of the backfield candidates, in charge of Assistant Coach Billy Murray. Captain Bill Madden, again slated for a regular halfback post, spent quite a bit of time practicing placement kicking, at which he excelled last Fall. Rieger and Empringham, 1925 varsity reserve backs, alternated in punting with Kumpf and Thorsland of last season's freshmen. Kumpf, a shifty runner, hails from Masten Park High, Buffalo, which sent Walter Koppisch, all-American back in 1924, and Ray Wagner, stellar end and now an assistant coach, to Columbia.

Work on the tackling dummies, falling on the ball, charging and position play occupied the attention of the line candidates under Coaches Depler and Brodi.

ORLANDO PIANI WINS HALF-MILE TITLE RACE

Springs Surprise by Leading Willie and Art Spencer Before 18,000 at Newark.

Special to The New York Times.

NEWARK, N. J., Sept. 8.—Orlando Piani, Italian star, upset the dope in the bike championships series when he won the half-mile titular event, the twenty-first of the twenty-four races to decide the American crown, at the Newark Velodrome tonight. He defeated Willie and Artie Spencer.

In the heat to decide fourth place, Reggie McNamara led Freddie Spencer, present national champion, and George Dempsey, the Australian star. A crowd of 18,000 fans saw the races.

With only three more races remaining to be run, the standing is as follows: Walker, 40; W. Spencer, 32; F. Spencer, 29; Piani, 21; Dempsey, 17; Horder, 17; Degreaves, 12; McNamara, 6; McBeath, 3; Keller, 3; Beckman, 2; Grenda, 2; Winters, 1; Van Kempen, 1. Madonna, Italian star, won the forty-mile motor pace championship race, the thirty-first of the thirty-six races to decide the American championship, defeating George Chapman, Victor Hopkins, Frank Keenan and Robert Grassin. The time was 57:21 3-5. The standing is as follows: Hopkins 57, Madonna 56, Keenan 54, Chapman 54, Jaeger 53, Grassin 49.

Jaeger suffered a sensational spill just before thirty-five miles, skidding on the damp track and plunging headlong from the top of the bank to the flat. He was knocked unconscious and carried off the track.

The summaries:

Miss-and-Out (Professional)—Won by Norman Hill, San Jose; Willie E. Grimm, Newark, second; Charlie Winter, New York, third; Otto Petri, Germany, fourth; Dave Lands, Irvington, fifth. Distance—One mile, five laps. Time—3:37.

Half-Mile Handicap (Amateur)—Won by Willie Unker, Bayview Wheelmen (70 yards); Herman Farber, Century Road Club of America (60 yards), second; William Bevenese, Bayview Wheelmen (60 yards), third; Anthony Butler, Bayview Wheelmen (40 yards), fourth; William Hehren, Bayview Wheelmen (75 yards), fifth. Time—0:55.

Half Mile National Championship (Professional)—Won by Orlando Piani, Italy; Willie Spencer, Newark, second; Arthur Spencer, Newark, third; Reggie McNamara, Newark, fourth. Time—1:44 1-5; last eighth mile, 0:12. Time of heat for fourth place—1:24 2-5; last eighth mile, 0:12 3-5.

One Mile Consolation, Class B (Amateur)—Won by William Zierer, Carteret; Martin Derrig, Linden, second; Lawrence Handlowitz, Alpine A. C., third; Wesley Woods, Newark, fourth. Time—2:01 1-5.

Five-Mile Open, Paced (Professional)—Won by Cecil Walker, Australia; William Keller, Newark, second; Dave Lands, Irvington, third; George Dempsey, Australia, fourth; Alex McBeath, Australia, fifth; Harry Horan, South Orange, sixth; Otto Petri, Germany, seventh. Time—9:56 1-5.

Forty-Mile Motor Paced Race (Professional)—Victor Hopkins, Davenport, paced by Frank Jeehan, New Haven; Charlie Jaeger, Newark, paced by Clarence Carmin, Jamaica; Frank Keenan, Boston, paced by Thomas Grimm, Newark; Vincent Madonna, Italy, paced by William Zipf, Newark; George Chapman, Newark, paced by Charlie Stein, Boston; Robert Grassin, France, paced by Jimmie Hunter, Newark. Won by Madonna; Carmin, second; Hopkins, third; Keenan, fourth; Grassin, fifth; Jeager, sixth. Time—57:21 2-5.

Brookes Says Australia Is Getting Ready For Its Greatest Davis Cup Bid Next Year

Special to The New York Times.

PHILADELPHIA, Sept. 8.—Australia, which failed to challenge for the Davis Cup this year because of lack of financial resources, is likely to return to the fold in 1927, it was revealed here today by Norman E. Brookes.

Brookes, who is stopping over for the challenge round between France and the United States, on his way to Australia from England, stated that both Gerald Patterson and James Anderson are playing fine tennis and probably will be seen here next year. Anderson, according to the Australian internationalist, has undergone an operation and should be a much better player in 1927 than he has been in the past, when his game was marred by illness.

Brookes, who has not given up tournament tennis in spite of his advancing years, made known that there is a good possibility that the United States will send a doubles team to Australia this Winter.

CITY COLLEGE DRILL DRAWS SQUAD OF 27

Ten Letter Men Attend Second Workout, but Coach Pins Hopes on Newcomers.

Twenty-seven men of the picked squad of forty reported in the Lewisohn Stadium yesterday for the second City College workout. Ten of the eleven letter men who remained from last year's eleven appeared in their togs, and Irving Packer, the only one missing, is due to arrive next week.

Although there is an abundance of material left over from last year, Coach Harold J. Parker is none too sanguine about this year's possibilities. The Lavender mentor stated that his chief hope lies in several men who come up from the junior varsity of last season.

Instruction in the fundamentals and calisthenics occupied most of the afternoon session, although Coach Parker started work on plays during the last half hour. A punting drill, with the backs and ends running down under the ball, also featured, with Lester Barckman, star of last year's junior varsity; Bill Cohen, Artie Moder, Joe Josephberg and Tubby Raskin doing the booting. Scrimmaging is planned for next week and Coach Parker intends to make the drills for the next few days very intensive.

Plenty of back-field veterans were on hand yesterday, and it looks as though this department, the weak link last year, will be well cared for. Cohen, fullback, with three years' experience; Josephberg and Ralph Wardlaw, halfbacks; Raskin, captain of the baseball and basketball teams, and Moder and Artie Rosenberg, quarterbacks, worked out. Other backs were Phil Hirschberg, Eddie Reich, Frank Longo and Barckman.

Captain-elect Tige Seidler headed the list of ends, which included Joe Tubridy, William Clarke, Hal Malter, Herb Rosner, Tiny Lipsitz and Lew Bienstock. The linemen to report include Johnny Clarke, a 200-pounder, Al Dreiband, Johnny Elterich, Eddie Gall, Artie Rosenbluth, Bill Resnick, Harry Schorr, Pete Salo, Charles Blumin and Ben Bienstock.

SYRACUSE SQUAD FIT AFTER 3 SCRIMMAGES

Thirty-five Men, in Excellent Condition, Get Hard Workout in First Week of Drill.

SYRACUSE, N. Y., Sept. 8 (AP).—Although Syracuse University's football squad has been in training only a week today, the Orange already has been through three hard scrimmage sessions under Head Coach Pete Reynolds. The scrimmages are the earliest Syracuse football teams ever had. It has been customary in the past to devote the first two weeks to conditioning drills, but the thirty-five players who make up the Orange squad at its camp on Oneida Lake reported in such physical shape that much of this was unnecessary. Coach Reynolds declared the present squad was "the finest conditioned bunch of football men I have ever seen at this stage of the season."

TAYLOR REPORTS TO NAVY.

Former Leader of Eleven Will Assist in Coaching Wingmen.

Special to The New York Times.

ANNAPOLIS, Md., Sept. 8.—Whitey Taylor, captain of the 1924 eleven, joined Head Coach Bill Ingram's staff of assistants here today. The newcomer will assist with the coaching of the ends. In addition to Ingram and Taylor there were two other former navy football captains, Commander Douglas Howard and Major George R. Meyer, on the field at practice.

Pete McKee, regular back for four years and Captain Sinclair Gannon, backfield man in 1899 also watched the midshipmen in action.

Morrison's Passing Features.

Special to The New York Times.

JACKSON'S MILL, W. Va., Sept. 8.—The morning workout of the West Virginia football squad was featured by an exhibition of forward passing by Ed Morrison. It is apparent that Coach Rodgers will have four passers this year. Sleepy Glenn, Mike Hardy and Glenn Hamilton complete a capable quartet of passers.

BUCKLEY, VETERAN, IN FORDHAM DRILL

Speedy Halfback Candidate Joins in Workout—Forward Passing Is Stressed.

Ralph Buckley, one of last year's substitutes who is virtually assured of a regular position in the Fordham backfield during the coming football season, appeared at Fordham Field yesterday and went through a workout with the other members of the squad. Several more players of the 1926 eleven are due to report for their first practice this afternoon and by Saturday all the veterans are expected to have begun training.

Buckler, who is one of the speediest men on the squad, probably will fill in at one of the halfback berths left vacant by Joe Manning and Bill Woerner. He was practically a regular last season, having participated in all of the games when one of the other backs was injured.

The practice yesterday was by far more strenuous than Tuesday's session, the opening day of training. With Buckley and Grip doing the majority of the kicking, the other backs and ends were sent down under the punts. Later, the squad was divided into backs and linesmen and Line Coach Bill Ward gave the forwards a comprehensive drill in starting.

The importance with which Gargan will regard the forward pass this season was stressed yesterday when he had the backfield passing and receiving passes, in a drill which consumed one of the two hours which the team was on the field. A rigorous series of calisthenics occupied the early part of the afternoon and the practice closed with a few laps around the track.

Captain Tom Leary and Jim DeLany, the regular ends, are to report for today's workout. According to Gargan's present plans, DeLany will be sent to the backfield and act as Buckley's running mate.

Norwich Plays Brown Eleven Nov. 6

PROVIDENCE, R. I., Sept. 8 (AP).—Norwich University will meet Brown in football here Nov. 6, Dr. Fred W. Marvel, athletic director at Brown, has just announced.

DUNN IS SELECTED AS N. Y. U. CENTRE

Tackle on Last Year's Eleven Named as Regular at Close of Scrimmage.

CONNORS IN PUNTING DUEL

Veteran Closely Pressed by Strong, Star as Freshman, in Farmingdale Practice.

Special to The New York Times.

FARMINGDALE, L. I., Sept. 8.—The second player to win a place on the New York University varsity football team is Bob Dunn, regular tackle last year. Chick Meehan, coach of the Violet team, announced here today that Dunn would be the centre in the Niagara game, which opens the New York University season on Sept. 25. The switching of Dunn from tackle to centre is not surprising.

Both Charlie Vye and Pete Assarian, last season's incumbents, were creditable performers, but neither was rugged enough to stand the battering of two successive games. Vye weighs only 148 pounds. Dunn, graduate of Crosby High School at Waterbury and later a star at Dean Academy, weighs 185 pounds, stands 6 feet 1½ inches and is one of the sturdiest men on the Violet squad.

Dunn showed to the same fine advantage in today's scrimmage as he did in previous drills. He is a powerful blocker, handles the ball accurately and disports himself in fine style. The drill today was a stiff one, but it gave Frank Briante, captain and full back of the team, and Dunn a chance to excel.

Jack Connors and Kenneth Strong, the former a triple-threat back last season on the varsity and the latter a star on the freshman eleven, drew considerable attention when they staged a punting duel. Connors did most of the punting last season, but Strong is making a formidable bid for the honors. Today each man booted the ball for sixty yards on many occasions, giving the ends plenty of running.

Meehan adhered to his one drill a day schedule in today's workout and the men had plenty of work to do in the single session. After the hard thirty-minute scrimmage the aspirants were occupied with passing the ball, running through formations and other work for nearly two hours.

New Quarters for Rutgers.

NEW BRUNSWICK, N. J., Sept. 8.—Thirty-five Rutgers varsity football candidates tonight occupied their new training quarters in the John Hegeman dormitory on the Ford campus, just completed. The men will live in the dormitories and fraternity houses, but eat in the varsity dining room. A dining hall seating fifty has been installed.

BRILL BROTHERS

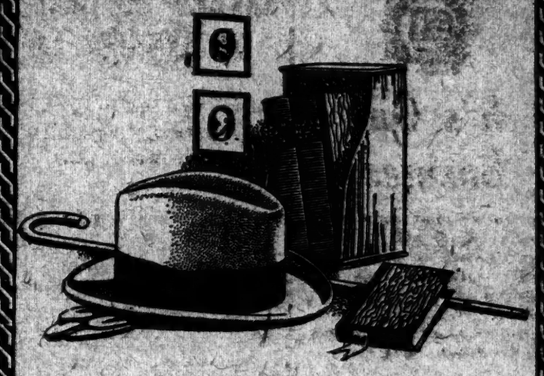

Here's a Stetson Hat

That'll Look Right on You

A STYLE that the average man can carry precisely because it is not an average style—made by a hatter who knows how to fit lines to face lines.

The distinction of wearing a Stetson lies in its smartness. Its economy is assured by the famous Stetson quality.

$8 to $16.50

ALL THE NEWEST SHADES

Brill Brothers

Broadway at 49th St. | 35th St. and 7th Ave. | Cortlandt St. Near Greenwich

THE distinction of wearing a Stetson lies in its smartness. Its economy is assured by the famous Stetson quality.

EIGHT TO FORTY DOLLARS

STETSON HATS

Styled for Young Men

Special Price

THE SEMI-ANNUAL REDUCTION OF WHITEHOUSE & HARDY SHOES

NOW IN PROGRESS

Includes the new medium weight Mar-Gar, in tan or black Scotch calf.

Lasts and Patterns exclusively our own design

THE JOHNSTON & MURPHY SHOE

©W.U.H.1922

WHITEHOUSE & HARDY INCORPORATED

BROADWAY AT 40TH STREET METROPOLITAN OPERA HOUSE BLDG. | 144 WEST 42ND STREET KNICKERBOCKER BUILDING

84 BROADWAY—AT WALL STREET

MASCAGNI DENIES HE AGREED TO COME

Composer Declares He Did Not Sign With Fortuno Gallo.

REJECTED HIS CONDITIONS

Objected to Arrangement for Orchestra and Chorus for His Operas.

LEGHORN, Italy, Sept. 8 (AP).—Pietro Mascagni, the noted composer, denied to The Associated Press correspondent today that he had arranged to go to the United States to conduct his operas, and had then broken the agreement.

Mascagni said he failed to understand how Fortune Gallo, impresario of the San Carlo Grand Opera Company, had announced that he was going to America, as he not only did not sign any contract providing for such a visit, but had definitely rejected the conditions proposed by Gallo.

The composer declared that he did not intend to visit the United States until he received a contract in keeping with what he considered worthy artistic conditions.

"I definitely rejected as unworthy and unacceptable," said Mascagni, "Gallo's proposal to present the operas 'Cavalleria Rusticana,' 'l'Amico Fritz' and 'Il Piccolo Marat,' with an orchestra of forty-five persons and a chorus of thirty at New York, and thirty-six at Boston and Philadelphia, with one rehearsal of 'Cavalleria Rusticana,' two of l'Amico Fritz' and three of 'Il Piccolo Marat.' This offer was made through his representative at Milan, who later succeeded in having Gallo increase the size of the orchestra in New York to forty-six.

"As a final ultimatum I proposed an orchestra at New York, Boston and Philadelphia of fifty-five persons and a chorus of sixty, reserving to myself the right to judge the necessary number of rehearsals. I did not mention financial conditions.

"Gallo answered on Aug. 22, flatly rejecting my conditions and offering an orchestra of fifty in New York; whereafter all negotiations were broken off.

"Later, on Aug. 26, Gallo telegraphed accepting all the conditions, which, however, I refused. I consider that after his refusal of Aug. 22, Gallo tried to make it appear that my earlier counter-proposal amounted to acceptance.

"I never made a real or moral agreement."

Mascagni was recently charged by Fortune Gallo with having broken a definite agreement to come to the United States to conduct his operas in New York, Philadelphia and Boston. Because of this, Mascagni's latest opera, "Il Piccolo Marat," was dropped from a previously arranged program for presentation in New York. It was announced that legal action would be instituted against the composer to recover damages for the alleged breaking of the contract, to reimburse Mr. Gallo for expenses estimated at about $12,000.

HARDY NOVEL PUT ON STAGE

Drinkwater's Version of "Mayor of Casterbridge" Acted in London.

Copyright, 1926, by The New York Times Company.

Special Cable to THE NEW YORK TIMES.

LONDON, Sept. 8.—"The Mayor of Casterbridge," dramatized by John Drinkwater from Thomas Hardy's story, was produced last night at the Barnes Theatre before a distinguished audience, with Lyn Harding in the star role of Henchard.

The critics were not greatly impressed with the play, but recognize Drinkwater's difficulties in presenting the Hardy story in dramatic form. The play is divided into a prologue and sixteen scenes, making the play so episodical that at times it is a strain on those who are unfamiliar with the novel to follow the story.

Much praise, however, was given to the acting. The cast includes the American actress, Louise Prussing, who takes the part of Lucetta. The Daily Telegraph pays tribute to the "picturesqueness and vividness" of her portrayal of that character and another critic applauds her performance as "notably excellent."

"The Pearl of Great Price" Coming.

The Shuberts announce the production at the Century Theatre late in October of "The Pearl of Great Price," written by Robert McLaughlin and described as "a drama-spectacle." The play will be produced on a huge scale, with a company numbering more than two hundred. It is an allegorical play.

Today's Radio Program

Sept. 9, 1926, Eastern Daylight Saving Time. Wave length in meters is at left of station title, kilocycles on the right.

NEW YORK.

492—WEAF—610.

6:45 A. M.—Setting-up exercises.
7:45-8:00 A. M.—Prayer service.
11:00 A. M.—Anne Phillips, soprano.
11:15 A. M.—"Catering to Business Women," Marian Stillwell.
11:30 A. M.—Anne Phillips, soprano.
11:40 A. M.—"Farmers and Consumers," Dr. F. H. Wiley.
11:55 A. M.—Anne Phillips, soprano.
12:00 M.—Market and weather reports.
12:15-1:15 P. M.—Greenwich Orchestra.
4:00 P. M.—Mildred Kreuder, contralto.
4:15 P. M.—Esther Ostroff, piano.
4:30 P. M.—Talk, Jane Cassidy.
4:45 P. M.—D. B. Croswell, baritone.
5:00 P. M.—Mary Breen, banjo; Peter de Rose, piano.
5:30 P. M.—Hazel Bliss, soprano.
5:45 P. M.—Stephen Hero, violin.
6:00 P. M.—Waldorf-Astoria dinner music.
6:55 P. M.—Baseball scores.
7:00 P. M.—Midweek Hymn Sing.
7:30 P. M.—Davis's Orchestra.
8:00 P.M.—Bercata's Orchestra.
8:30 P. M.—Orchestral concert; Devora Nadworney, contralto.
9:00 P. M.—Clicquot Club Eskimos.
10:00 P. M.—Silvertown Cord Orchestra.
11:00-12:00 P. M.—Greenwich Village Orchestra.

528—WNYC—570.

7:00 P. M.—Piano selections.
7:10 P. M.—Market high spots.
7:20 P. M.—"Keeping Fit," Joe Ruddy.
7:30 P. M.—Police alarms.
7:35 P. M.—Health hints, Dr. I. Galston.
7:55 P. M.—Baseball results.
8:00 P. M.—"Everyday Speech," Prof. Richard E. Mayne.
8:15 P. M.—T. A. Smith, soprano.
8:35 P. M.—Piano selections.
8:45 P. M.—"Know Your City," John Cuff.
9:00 P. M.—Franklin Instrumental Four.
9:30 P. M.—Mannacio musicale.
10:50 P. M.—Police alarms and weather.

455—WJZ—660.

10:00 P. M.—Synagogue services.
1:00 P. M.—Pennsylvania luncheon music.
2:00 P. M.—Weather.
4:00 P. M.—Baseball reports.
4:05 P. M.—"Daily Menu," Mrs. J. Heath.
4:15 P. M.—"Wall Paper," Louis Fillebroun.
4:25 P. M.—Meat talk.
4:35 P. M.—Baseball.
4:40 P. M.—Male quartet; soloists.
5:30 P. M.—Baseball.
5:32 P. M.—Market closing; summary.
5:50 P. M.—Farm market reports.
7:00 P. M.—Baseball.
7:05 P. M.—Madison Concert Orchestra.
7:55 P. M.—Sport news.
8:00 P. M.—Royal Salon Orchestra.
9:00 P. M.—Dinner to Viscountess Astor at Waldorf-Astoria; speakers, Viscountess Astor, Owen D. Young.
10:15 P. M.—Godfrey Ludlow, violin.
10:30 P. M.—Talk, Dr. Nathan Krass.
10:45 P. M.—Stefan Pushkin, baritone.
11:00 P. M.—Mayflower Orchestra.

316—WGBS—950.

10:00 A. M.—Woman in the Home hour.
1:30 P. M.—Scripture reading.
1:35 P. M.—C. K. Unger, baritone.
1:45 P. M.—To be announced.
1:55 P. M.—C. F. Unger, baritone.
2:05 P. M.—Gym class.
2:15 P. M.—To be announced.
3:00 P. M.—Interview, Patricia Lee.
3:10 P. M.—Daisy Nieblingo, soprano.
3:20 P. M.—Silk Association" program.
3:30 P. M.—Daisy Niebling, soprano.
3:40 P. M.—Poems, Augusta Gentry.
3:50 P. M.—Daisy Niebling, soprano.
6:00 P. M.—Uncle Geebee.
6:30 P. M.—Sorey Trio.
7:15 P. M.—Baseball scores and news.
7:20 P. M.—Sorey Trio.
7:50 P. M.—"What the World Is Doing."
7:40 P. M.—Royal Arcadians.
8:30 P. M.—Oliver Sayler, "Footlight and Lamplight."
9:00 P. M.—S. S. Leviathan Orchestra.
10:00 P. M.—Arcadian Orchestra.

361—WHN—830.

12:30-1:00 P. M.—Organ recital.
3:10 P. M.—News, racing and baseball.
3:20 P. M.—Orchestra.
4:00 P. M.—News, racing and baseball.
4:10 P. M.—Orchestra.
5:00 P. M.—News, racing and baseball.
5:10 P. M.—Rosina Cappi, soprano.
5:25 P. M.—News, racing and baseball.
7:00 P. M.—George Ortell, tenor.
7:15 P. M.—Popular songs; piano.
7:30 P. M.—Eddie Gillis, baritone.
7:45 P. M.—Rose Block, soprano; Eva Rothenberg, piano.
8:00 P. M.—Oakland's Orchestra.
8:30 P. M.—Overture and vaudeville.
11:30 P. M.—Cotton Club Orchestra.

361—WPAP—830.

9:00-9:30 P. M.—Strickland's Orchestra.
9:30-9:45 P. M.—Harry Hock, songs.
9:45-10:00 P. M.—Jeanne A'Dair, soprano.
10:00-10:30 P. M.—Williams Trio.

341—WMCA—880.

10:25 A. M.—Employment opportunities.
10:30 A. M.—Market reports every hour on the half hour until 3:30.
1:00 P. M.—String ensemble.
2:00 P. M.—Dick Robertson, songs.
2:15 P. M.—Lon Mooney, piano.
3:00 P. M.—Music.
3:15 P. M.—Cy Kahn, taropatch.
4:00 P. M.—Murray Schwartz, accordion.
4:30 P. M.—Health talk.
4:45-6:30 P. M.—Employment opportunities.
6:40 P. M.—Jack Cohen, piano.
7:00 P. M.—Monte Carlo Orchestra.
7:30 P. M.—Realty talk.
7:40 P. M.—Madeline Hulsizer, soprano.
8:00 P. M.—Rosner's Homers.
9:00 P. M.—Solow Soloists.
9:30 P. M.—Columbia Entertainers.
10:00 P. M.—Straus Entertainers.
10:30 P. M.—Manhattan Serenaders.
11:00 P. M.—McAlpin Orchestra.
11:20 P. M.—Cure of hair, talk.
11:40 P. M.—McAlpin Orchestra.
12:00 P. M.—Broadway night.

375—WBNX—800.

11:00 A. M.—"Fifty Years of American Painters," Mrs. Rose V. S. Berry.
11:15 A. M.—Ralph Christman, piano.
11:30 A. M.—"The Strain," Dr. S. Block.
11:45 A. M.—Harper's book review.
12:00 M.—Daisy Niebling, soprano.
12:15 P. M.—Vause and O'Flynn, songs.
12:30 P. M.—Frances Pepper, soprano.
12:45 P. M.—Freddie Bell, tyral and songs.
1:00 P. M.—Barker and Levine, songs.
6:45 P. M.—Talk, Dr. Nathan Krass.
7:00 P. M.—Sport Rays; commercial digest.
7:15 P. M.—Weather report.
7:30 P. M.—Tracy and Dougherty, songs.
7:45 P. M.—Bernie's Orchestra.
8:15 P. M.—"Radio," J. Bernley.
8:30 P. M.—Constitution series.
8:45 P. M.—Marjorie and Dagmar, piano.
9:00 P. M.—Lyon-Gold, accordion, violin.
9:15 P. M.—"Iron," Dr. T. O'Conor Sloane.
9:30 P. M.—Speath's musicale; Maggie Tooly, songs.
10:00 P. M.—Charles Premmac, tenor.
10:00 P. M.—Opera.
10:15 P. M.—Trio; song contest.
11:00 P. M.—Comedy, "My Country," Joseph Verdi and others.

275—WERH—1,100.

4:00 P. M.—Meditation hour.
4:30 P. M.—Elvira Geiger, piano.
4:45 P. M.—Joe Sherman, songs.
5:00 P. M.—Elvira Geiger, piano.
5:15 P. M.—Eddie Woods, songs.
5:30 P. M.—Harriet Kaphan, soprano.
5:45 P. M.—"Health talk.
6:00 P. M.—Edward Deis, piano.
6:15 P. M.—"Auto Tours," H. K. Maples.
6:30 P. M.—Everglades Orchestra; weather.
7:00 P. M.—Everglades Orchestra; game.
7:30 P. M.—Harry Keller, piano.
7:45 P. M.—Frank Anderson, baritone.
8:00 P. M.—String ensemble.
8:45 P. M.—"Coats About the Famous," W. H. Crawford.
9:00 P. M.—Pauline Watson, violin.
9:30 P. M.—Florence Moscott, songs.
9:45 P. M.—Frank Galassi, songs.
10:00 P. M.—Troubadour Tavernites.
11:00 P. M.—Castillian Orchestra.

OUTSTANDING EVENTS ON THE RADIO TODAY

3:00 P. M.—Davis Cup tennis matches—WIP.
8:00 P. M.—Salon Orchestra—WJZ, WGY, WRC.
8:00 P. M.—Radio Entertainers—WMCA.
9:00 P. M.—Eskimo Ensemble—WEAF and thirteen stations.
9:00 P. M.—Dinner to Viscountess Astor at the Waldorf-Astoria; speakers, Viscountess Astor and Owen D. Young—WJZ, WRC, WGY.
10:00 P. M.—Orchestral concert—WEAF and fourteen stations.

288—WLWL—1,040.

9:00 P. M.—Question Box.
9:30 P. M.—Raymond Maher, 'cello.
9:40 P. M.—Edward O'Connor, baritone.
10:00 P. M.—"Problems of Parents," Bernard J. Fagan
10:15 P. M.—Instrumental trio.
10:40 P. M.—William Lawler, baritone.

322—WBNY—930.

8:00-9:45 P. M.—Popular songs.
9:45 P. M.—Alcaro Orchestra; songs.
11:00 P. M.—Franklin Six.

303—WMSG—990.

6:00 P. M.—Clarke Entertainers.
6:30 P. M.—"Keeping Fit."
6:45 P. M.—Yana Yama Boys.
7:00 P. M.—Cohn and Hardy.
7:15 P. M.—Bert Mulvey Entertainers.
8:15 P. M.—Sesquicentennial; news.
8:20 P. M.—To be announced.
11:00 P. M.—Alamac Serenaders.

416—WBBR—720.

8:00 P. M.—Homiak Trio.
8:15 P. M.—Fred Franz, tenor.
8:30 P. M.—"Prophecies Fulfilled," W. E. Van Amburgh.
9:00 P. M.—Fred Franz, tenor.
9:15 P. M.—Homiak Trio.
9:30 P. M.—Helpful Items.

316—WAHG—950.

11:55 A. M.—Weather.
12:00 M.—Matinee Trio.
12:55 P. M.—Time signals.
1:00 P. M.—Matinee Trio.

PHILADELPHIA.

508—WIP—590.

6:45 A. M.—Setting-up exercises.
7:20 A. M.—News.
1:00 P. M.—Luncheon music; weather.
3:00 P. M.—Davis Cup tennis matches.
6:00 P. M.—Weather forecast; orchestra.
6:45 P. M.—Baseball; markets.
7:00 P. M.—Roll-call; birthday list.
8:00 P. M.—Sesquicentennial concert.
9:00 P. M.—Same as WPG.

508—WOO—590.

11:00 A. M.—Organ recital; weather.
12:55 P. M.—Time signals; orchestra.
4:40 P. M.—Police reports; organ.
10:55 P. M.—Weather; time signals.

395—WLIT—760.

12:02 P. M.—Almanac; organ recital.
12:35 P. M.—Benjamin Franklin Orchestra
2:00-3:00 P. M.—Arcadia Orchestra.
4:30 P. M.—News; recital.
5:50 P. M.—Sport talk.
7:30 P. M.—Concert orchestra.

395—WFI—760.

10:15 A. M.—Market reports.
1:00 P. M.—Tea Room Orchestra.
3:00 P. M.—Studio recital.
6:40 P. M.—Baseball scores; music.
8:00-11:00 P. M.—Program from WEAF.

578—WCAU—1,060.

6:30 P. M.—Hays's Orchestra.
7:00 P. M.—Symphony Orchestra.
8:00 P. M.—Plantation Serenaders.
8:30 P. M.—Artist recital.
8:45 P. M.—Entertainers.
9:00 P. M.—Artist recital.
9:30 P. M.—"Musical Chefs."
9:45 P. M.—Professor Doolittle, humor.

OTHER EASTERN STATIONS.

405—WOR, Newark—740.

6:45 A. M.—Setting-up exercises.
2:30 P. M.—Bob Langston, tenor.
2:45 P. M.—"A Dog's Life," Dr. G. W. Little.
3:00 P. M.—Piano course.
3:30 P. M.—Actors' recital.
6:15 P. M.—Shelton Ensemble.
6:45 P. M.—Sports, Bill Wathey.
7:00 P. M.—Shelton Ensemble.
7:30 P. M.—Orestre's Orchestra.
8:00 P. M.—Vaughn de Leath, songs.
8:15 P. M.—Vanderbilt Orchestra.
8:35 P. M.—News.
8:40 P. M.—Vanderbilt Orchestra.
9:00 P. M.—Literature Review.
9:15 P. M.—Seebach and Montesanto, duets.
9:30 P. M.—Horace J. Taylor, reader.
9:47 P. M.—Vocal duets.
10:00 P. M.—Balfuvroi Orchestra.

263—WAAM, Newark—1,140.

10:20 A. M.—Book review.
11:00 A. M.—Happy Hour program.
12:00 M.—Luncheon program.
6:00 P. M.—Krickett Orchestra.
6:30 P. M.—Vacation talk.
6:35 P. M.—Krickett Orchestra.
7:00-7:15 P. M.—Sport talk.
9:30 P. M.—Ida Blair, soprano; Lillian Beckel, piano.
9:45 P. M.—Lillian Frampton, reader.
10:00 P. M.—Novelty Trio.

252—WGCP, Newark—1,190.

8:30 P. M.—Riggin's Orchestra.

216—WRST, Bay Shore—1,330.

8:00 P. M.—Studio recital.

300—WPG, Atlantic City—1,000.

3:00 P. M.—Beauty Pageant talks.
6:30 P. M.—News; organ recital.
7:00 P. M.—Dinner music.
8:30 P. M.—Band concert.
9:00 P. M.—Concert orchestra.
10:00 P. M.—Beauty Pageant.
11:30 P. M.—Dance music.

238—WOKO, Peekskill—1,290.

8:30-9:30 P. M.—Studio recital.

389—WGY, Schenectady—790.

6:00 P. M.—Market reports; news.
6:30 P. M.—Dinner music.
7:20 P. M.—Baseball scores; race results.
7:45 P. M.—Artist recital.
8:00 P. M.—Same as WJZ.
10:00 P. M.—Songs; orchestra.
11:30 P. M.—Organ recital.

319—WGR, Buffalo—940.

11:00 A. M.—Home economics lecture.
12:00 M.—Weather and market reports.
12:45 P. M.—Statler Ensemble.
2:30 P. M.—Trades concert.
6:30 P. M.—Dinner music.
7:30 P. M.—Announcements; reports.
8:00 P. M.—Same as WEAF.
11:00 P. M.—Weather forecast.

266—WMAK, Lockport—1,127.

7:15 P. M.—News.

306—WJAR, Providence—980.

1:05 P. M.—Musicale.
1:30 P. M.—Weather report.
8:15 P. M.—Ba.ball scores.
8:20 P. M.—Musicale.
9:00 P. M.—Same as WEAF.

476—WTIC, Hartford—630.

:30 P. M.—News; police and weather.
8:15 P. M.—Talk.
9:00 P. M.—Entertainer.
10:00 P. M.—Dance music.
11:00 P. M.—News; weather report.

333—WBZ, Springfield, Mass.—900.

6:55 P. M.—Market report.
7:00 P. M.—Kimball Trio.
7:30 P. M.—Baseball results.
9:30 P. M.—Artist recital.
10:30 P. M.—Same as WJZ.
11:00 P. M.—Weather; missing persons.

545—WTAG, Worcester—550.

12:30 P. M.—Market and weather reports; talk; news.
5:45 P. M.—Dance music; baseball.
8:00 P. M.—Talks; news.
9:00 P. M.—Same as WEAF.

441—WMAF, South Dartmouth—680.

7:00-12:00 P. M.—Same as WRNY.

348—WEEI, Boston—900.

6:45 A. M.—Same as WEAF.
10:15 A. M.—Anne Bradford.
12:45 P. M.—Markets.
4:00 P. M.—Musicale.
5:45 P. M.—Market and business news.
5:50 P. M.—Lost and found.
6:00 P. M.—News; baseball.
6:45 P. M.—Big Brothers Club.
7:30 P. M.—Political talks; music.
8:15-10:00 P. M.—Same as WEAF.

256—WCSH, Portland—1,170.

10:00 A. M.—Housekeepers' hour.
12:00 M.—Recital.
12:37 P. M.—Time signals; weather.
3:00 P. M.—Victor hour.
4:30 P. M.—Bible talk.
6:00 P. M.—Recital.
7:00 P. M.—Markets; weather.
7:13 P. M.—Lost and found; news.
7:20 P. M.—Children's period.
7:50 P. M.—Sports results.
7:53 P. M.—Oliver Optimist.
9:00 P. M.—Studio recital.
10:00 P. M.—Same as WEAF.

246—WBAL, Baltimore—1,229.

7:30 P. M.—Dinner music.
8:30 P. M.—Mixed quartet.
9:00 P. M.—Trio.
10:00 P. M.—Dance music.

468—WRC, Washington—640.

7:45-8:45 A. M.—Setting-up exercises.
12:58 P. M.—Time signals.
1:00 P. M.—Organ recital.
2:00 P. M.—Hotel Mayflower Orchestra.
7:55 P. M.—Baseball scores.
8:00-10:00 P. M.—Same as WJZ.

309—KDKA, Pittsburgh—979.

7:45 A. M.—Setting-up exercises.
10:45 A. M.—Market reviews; news.
12:55 P. M.—Time signals; weather; markets.
3:30 P. M.—Baseball scores half hourly.
4:20 P. M.—Market closing.
6:30 P. M.—Dinner concert.
7:15 P. M.—Final baseball scores.
8:10 P. M.—Farm program; solos.
9:00 P. M.—Symphony players.
10:55 P. M.—Time signals; weather.
11:05 P. M.—Flotilla concert.

461—WCAE, Pittsburgh—650.

9:30 P. M.—Dinner concert; talk.
9:00 P. M.—Book review.
8:20 P. M.—Studio recital.
9:00 P. M.—Program from WEAF.
11:00 P. M.—Baseball scores.

389—WTAM, Cleveland—770.

7:00 P. M.—Dinner concert.
8:30 P. M.—Same as WEAF.
10:00 P. M.—Studio recital; orchestra.

353—WWJ, Detroit—850.

7:00 P. M.—Dinner concert.
8:00 P. M.—Same as WEAF.

517—WCX, Detroit—580.

7:00 P. M.—Dinner music.
9:00 P. M.—Concert.

517—WJR, Detroit—580.

8:00 P. M.—Orchestra; soloists.
8:30 P. M.—Entertainers.
9:00 P. M.—Concert.

286—WREO, Lansing—1,050.

7:00 P. M.—Dinner music; news; organ recital.
9:15 P. M.—Orchestra; soloists.

326—WSAI, Cincinnati—920.

8:00-10:00 P. M.—Program from WEAF.

422—WKRC, Cincinnati—710.

9:00 P. M.—Swiss Garden concert.
10:30 P. M.—Songs; orchestra.

422—WLW, Cincinnati—710.

11:00 P. M.—Popular music.
1:15 A. M.—Orchestras.

CHICAGO.

448—WMAQ—670.

7:15 P. M.—Orchestra.
9:00 P. M.—Orchestra.
9:30 P. M.—Artist recital: play.

217—WOK—1,380.

10:00 P. M.-2:00 A. M.—Million sing.

266—WENR—1,127.

9:00-11:00 P. M.—Pioneer entertainers.

365—WLIB—800.

3:00 P. M.—Million sing.
5:25 P. M.—Almanac.
8:15 P. M.—Dinner music.
12:00 P. M.—Correll and Gosden, songs.
12:20 P. M.—Dance music; organ recital.

226—WBBM—1,230.

9:00 P. M.—Orchestra; solos.
10:30 P. M.—Old-time songs.
11:15 P. M.—Isaak Walton Hour.
11:30 P. M.—Staff recital.
12:30 A. M.—Dance music.

536—KYW—560.

7:30 P. M.—Dinner music.
8:00 P. M.—Musicale.
9:00 P. M.—Talk.
10:00 P. M.—Classical music.
11:30 P. M.—Congress carnival.
12:00 P. M.—Time signals; weather.

303—WGN—990.

7:45 P. M.—Request musicale; entertainers.
9:00-11:00 P. M.—Same as WEAF.
11:00 P. M.—Songs; musicale.
11:30 P. M.—Musicale.

226—WIBO—1,330.

7:00-9:00 P. M.—Dinner concert.

345—WLS—378.

8:00 P. M.—Lullaby time.
8:15 P. M.—News summary.
8:20 P. M.—Rose Sherman, violin; Mario Ludwig, harp.
8:30 P. M.—Organ concert.
9:30 P. M.—Voice of the Listener.
9:00 P. M.—Surprise time.
9:10 P. M.—Sherman's Orchestra.
9:20 P. M.—Vocal duets.
9:30 P. M.—Main musicale.
9:50 P. M.—Vocal duets.

276—WSWS—1,060.

7:00 P. M.—Orchestra; soloists.
11:00 P. M.—Orchestra; soloists.
1:00 A. M.—Witching Hour.

370—WEBH—610.

10:00 P. M.—Edgewater Beach Orchestra; songs.
10:45 P. M.—Songs.
12:00 P. M.—Orchestra; songs.

CANADA.

425—CNRC, Calgary—999.

10:00 P. M.—Bedtime story.
12:30 A. M.—Studio recital.

357—CKNC, Toronto—840.

8:00 P. M.—Dance music; soloists.

357—CFCA, Toronto—840.

9:30 P. M.—Musicale.

SOUTH.

256—WRVA, Richmond—1,170.

9:30 P. M.—Market reports; baseball; talks.
9:45 P. M.—Feature program.

400—WHAS, Louisville—750.

9:30-11:00 P. M.—Concert; Sunday school lesson; welfare talk; time announcement.

286—WGHB, Clearwater, Fla.—1,127.

8:00-9:00 P. M.—Dinner music.

428—WSB, Atlanta—700.

10:00 P. M.—Artist recital.
12:45 P. M.—Organ recital.

353—KTHS, Hot Springs, Ark.—900.

11:00 P. M.—Baseball; weather.
11:10 P. M.—Classic hour; organ recital.

WEST.

370—WJJD, Mooseheart, Ill.—810.

9:00 P. M.—Children's period.

345—WCBD, Zion City, Ill.—870.

10:00 P. M.—Quartet; soloists.

484—WOC, Davenport, Iowa—620.

8:30 P. M.—Same as WEAF.
11:00 P. M.—Plow Boys' Quartet.

417—WCCO, Minneapolis-St. Paul—720.

9:00 P. M.—Program from WEAF.
12:00 P. M.—Weather; entertainers.

536—WDAF, Kansas City—520.

8:00 P. M.—School of the Air.
1:45 P. M.—Nighthawk Frolic.

405—KHJ, Los Angeles—740.

12:00 P. M.—News; concert.
2:00 A. M.—Dance music.

361—KGO, Oakland—830.

12:00 P. M.—Admission Day program.
1:00 A. M.—Dance music.

ADVERTISEMENT.

What Shall We Do With the Philippines?

THE VERY PRESENCE of a special representative of the President of the United States in the Philippines emphasizes the serious dilemma confronting our Government: Shall we hold the Islands despite a promise to grant them independence, or shall we cast them adrift, regardless of their own welfare and our national prestige in the Far East?

America, say a number of papers, has now come to a point where it must make a decision with regard to the Philippines. It is by no means a simple decision to make, observes the Chicago *Tribune*, since the Islands "have about as many complications as they have square miles."

The tyrant, observes the Los Angeles *Times*, "is a new role for Uncle Sam to play; but in the childlike mind of the excited Filipino, who clamors for independence as a small boy impatiently demands a huge piece of pie, regardless of whether or not it is likely to agree with him, our Government is as despotic as any of ancient Rome."

Some of the editors reading the dispatches from Manila have been led to write vigorous editorials in favor of complete independence. The Jacksonville *Florida Times-Union* puts it this way: "this country does not need the Philippines; it has no legal or moral right to permanently hold these people who are protesting against further coddling or restraint."

There are a lot of people, says the Duluth *News-Tribune*, "and this newspaper agrees with them, who believe that the United States should keep its promise and turn the Philippines loose to govern themselves just as soon as they qualify for self-government, rubber or no rubber."

The Philippine situation as it exists to-day is graphically depicted in the leading news-article in The Literary Digest for September 11th. It presents the views of leading Filipinos and Americans; and gives the reaction of the American press upon Colonel Carmi Thompson's tour of investigation.

Other interesting articles are listed in the panel to the left.

Uncommonly Interesting News Features in the September 11 Literary Digest

Prof. Ripley's Attack on Corporation Secrecy
"Trust-Busting" Under Coolidge
Europe's "Federation of Fear" Against Us
Killing "Conspiracy" in Turkey
Doubt of German Disarmament
General Andrews's "125 Per Cent." Victory
Growing Plants by Electricity
The World's First Alphabet
How Much Are You Worth?
Kansas City Memorializes
Filming the "Light of Asia"
Fourteen Millionaires Combine for Charity
Valentino
Dr. Eliot—A Sage Who Never Grew Old
Sailing the Seven Seas in a Ketch
The President's Pay-Envelop
One Million Wild Horses
Making Airmen in the Orient
A Clinic for Automobile Drivers
Strange "Gambles" Taken by Lloyd's of London
The First Mother to Swim the English Channel
How Automobile Instalment Sales are Financed

An Unusually Large Collection of Illustrations, Including Humorous Cartoons
COLOR REPRODUCTION—Palisades On the Hudson—By Yoshio Markino

All News-stands—10 Cents
ON SALE TO-DAY

It is a mark of distinction to be a reader of

The Literary Digest

Fathers and Mothers Why not make sure that your children have the advantage of using the Funk & Wagnalls Comprehensive and Concise Standard Dictionaries in school and at home? It means quicker progress in their studies, **Ask Their Teachers**

ADVERTISEMENT.

POWER! CX-112 CX-371

Power at the reproducer has set new standards for tone quality in radio reception. Once you have used a Cunningham Power Tube in your radio, you will no more go back to former equipment than you would replace the electric lights in your home with tallow candles.

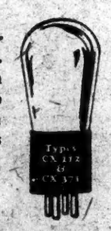

Cunningham RADIO TUBES

All Types C & CX *In the Orange and Blue Carton*

E. T. Cunningham Inc.

NEW YORK CHICAGO SAN FRANCISCO

EDUCATIONAL

Business Schools. Business Schools.

KATHARINE GIBBS SCHOOL
SECRETARIAL & EXECUTIVE
Training for Educated Women

NEW YORK BOSTON PROVIDENCE

ONE-YEAR COURSE
Includes technical, economic and broad business training, preparing for superior positions.

TWO-YEAR COURSE
Including six college subjects for students not desiring college, but wishing a cultural as well as a business education.

INTENSIVE COURSE
for college women. Special class rooms, special instructors and special schedule.

247 Park Avenue at 46th Street, New York City Telephone, Ashland 8368

SECRETARIAL TRAINING

Register now for Fall Class

Includes Gregg Shorthand, Touch Typewriting, Filing, Secretarial Duties, Business English, Economic Problems and Special Lectures.

Expert instruction; large, light, airy classrooms; swimming pool; shower baths, gymnasium, club rooms, cafeteria, tea room, roof garden.

Ballard School Graduates Always in Demand.

BALLARD SCHOOL
CENTRAL BRANCH Y. W. C. A.
Lexington Ave. at 53rd St., N. Y. C.
Telephone—Plaza 10100.

Preparatory Schools.

A School Where Records Are Made
ONLY 11 DAYS REMAIN
before the Yale, Harvard, Princeton, Pennsylvania and Cornell examinations. The following records show what real workers may accomplish under expert teachers:

One girl student passed Plane Geometry 95% College Entrance Board Examination in June. The same student passed Intermediate Algebra 100% January Regents. Enters Smith.

Another student passed Plane Geometry 97%, June College Entrance Board Examination. Enters Barnard.

A 100% paper in Geometry was passed by another girl student in the June Regents Examination. Enters Barnard.

A boy student passed Plane Geometry 100%. Solid Geometry 100% June College Entrance Board Examination. Enters Yale.

Fall Term Opens Sept. 20th.

The CLARK SCHOOL
78 Riverside Drive. Tel. 7068 Endicott.

SCHOOL INFORMATION
All "Boys' or Girls' schools in U. S. FREE catalogs, ratings and expert advice. Office maintained by Schools of U. S. for past 20 years. State your wants.
Phone, write or call on
AMERICAN SCHOOLS ASSOCIATION
1213-7 Times Sq. Bldg., N. Y.
FREE BUREAU
Tel. Bryant 1141

The BENJAMIN SCHOOL for Girls
Resident and Day School
The Benjamin School is now located at 107th Street overlooking Riverside Drive. DEPARTMENTS: Primary, Junior, High School (General Academic and College Preparatory) Post-Graduate (Academic, Dramatic Art, Secretarial). Music. Gymnasium and outdoor sports.
For catalog, address
Mrs. Caroline S. Benjamin, Principal
320-322 W. 107th St. (near Riverside Drive), New York. Telephone Academy 3700.

BERKELEY-IRVING
School for Boys
FROM PRIMARY to COLLEGE
47th year begins September 20th
Boys are prepared for all colleges, technical schools or business by thorough instruction in small classes. Primary and Junior Department for boys 6 to 12 years old. Younger boys cared for from 8:30 A. M. to 6 P. M. if desired. Swimming Pool—Gymnasium—Playground on the premises.
Illustrated Catalogue upon request.
LOUIS D. RAY, Ph. D., Headmaster
311 W. 83rd St. Tel. Endicott 8639.

New York Preparatory SCHOOL
DAY AND EVENING DEPTS.
New York: 32 Park Ave., bet. 36-39 Sts.
Brooklyn—Corner Franklin and Jefferson Avenues.
SPECIALLY PREPARES FOR
COLLEGE, REGENTS
Also WEST POINT and ANNAPOLIS
Send for Catalog and "Success in Regents Exams."
FALL TERM BEGINS SEPT. 23

A FIFTH AVENUE SCHOOL FOR GIRLS
Scoville
DAY AND BOARDING DEPARTMENTS
ACADEMIC—COLLEGE PREPARATORY
GRADUATE COURSES
1005 FIFTH AVENUE RHINELANDER 10282

THE BROWN SCHOOL OF TUTORING
38 W. 69th St. Endicott 8894
Founded 1906. No classes. Prepares rapidly and thoroughly for all colleges. Study supervision. *Summer Session* prepares for *September entrance examinations.* Fall term opens September 20.

331 W. 72 **Kelvin School** New York
33rd year. College preparatory for boys. Thorough preparation for all colleges. No grades. Small groups and individual instruction. Board and Regents examinations a specialty.
G. A. L. Dionne, Headmaster.

DWIGHT SCHOOL 72 PARK AVE. Bet. 38-39 Sts.
College & Regents. West Point & Annapolis. 46th Yr.
Makes a Study of the Individual Student.
FALL TERM BEGINS SEPTEMBER 22.

RIVERSIDE SCHOOL
310-318 West 104th Street Day School for Girls. Kindergarten to College. Boys through Grade VI. Outdoor playground. Gymnasium. Afternoon sports. Opens Sept. 27. Phone Academy 4711.

KOHUT A Boarding School for Boys. 19th year. On Post Road, 22 miles from N. Y. City. Address H. J. Kugel, Prin., Harrison (Westchester Co.), New York.

ROOSEVELT MILITARY ACADEMY
Now at MONSEY, N. Y.
Write for Catalog T JOHN CARRINGTON, Principal

Accountancy Schools.

Accountancy
—prepare at
Pace Institute for professional practice (C. P. A.) and for executive positions in Business. New evening classes in Accountancy and Business Administration, day and evening are now forming at Pace Institute. For Bulletin and information telephone Cortlandt 1465. Pace Institute, 30 Church Street, New York.

Business Schools.

A Distinguished Business School, Specializing in Bookkeeping, Accounting, Commercial Law, Shorthand, Typewriting and Secretarial Studies.
Much depends upon the school.
Day and Evening Sessions. Personal application and references required.

Eastman-Gaines School
Call or write for catalog.
123rd Street & Lenox Ave., New York

MISS CONKLIN'S
SECRETARIAL SCHOOL
Enrollment for September 14th and October 5th
105 West 40th St., New York City
Booklet on request. Tel. Penn. 3758

PACKARD
Commercial School
DAY SCHOOL OPENS SEPT. 7
EVENING SCHOOL OPENS SEPT. 27
Business and Secretarial Courses
Advertising, Salesmanship, Accounting.
261-265 Lexington Ave., at 35th St., N. Y. City
Send for Catalog Tel. Caledonia 7136

U.S. SECRETARIAL SCHOOL
Registered by Board of Regents
627 5th Av. (at 44th St.), N. Y. City.
Secretarial and Business Training.
Day & Eve. Sessions. Send for Catalog T. Vanderbilt 2474

Merchants and Bankers'
BUSINESS SCHOOL—DAY—EVENING.
"A Better School." S. C. Estey, Director.
Madison Av. at 58th St. Regent 1340—1.

PRATT SCHOOL, 62 West 45th St.
Secretarial Training. Individual instruction. Advanced Registration and References Required. Students Under 16 Not Admitted.

SHORTHAND, Touch Typewriting, Speed. Expert private instruction; rapid and thorough. Walworth Institute, 1,334 Broadway (40th St.).

Language Schools.

TERMINAL BARBER SHOPS

We sterilize our brushes.

We sterilize our instruments.

We sterilize our towels.

We sterilize everything we touch and everything is sterilized that touches you.

SHAVE 25c
HAIRCUT 60c

NATIONAL CITY BLDG.
17 East 42nd Street

Now Women

keep walls free from smudge and beautify rooms with new

Trico De Luxe Covers

The ideal way to prevent radiator smudge and beautify unsightly corners is with the new De Luxe model Trico Art Metal Covers. They are handsomely finished in any grain and color you choose—to match your own decorative scheme. Hidden humidity pans guard against coughs and colds. Trico Covers convert waste radiator space into useful shelves and window seats.

All metal—nothing to warp, crack or swell. In Cane or Rod Grille styles (as shown) with new round panelled corners.

Before Fall Heating Begins

be sure you have your Trico Covers. Order now. Free estimates. Phone or send coupon.

Phone Bryant 7337

Trico

Art Metal RADIATOR COVERS

Mail This Coupon Today

ART METAL RADIATOR COVER CO.
of New York, 1520 Broadway, New York City
(Dept. T-11)

Gentlemen: Send illustrated booklet and full information about Trico Radiator Covers.

Name _____

Street _____

City _____ State _____

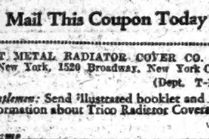

The 4th Market in Massachusetts

One thousand dollars in New Bedford buys ten thousand lines of advertising in the New Bedford Standard Mercury that is read in nine out of every ten homes in Massachusetts 4th market.

NEW BEDFORD
STANDARD MERCURY

Out Today!

"THE TRAITOR"

the vivid narrative of a life of sensation by

HARRY K. THAW

THE untampered-with, unrevised account of the Thaw trial and the fearful events which led up to it. At all booksellers now. $2.

DORRANCE & CO.
Drexel Building, Philadelphia, Pa.

IT'S NOT DONE

is a novel by WILLIAM C. BULLITT now in its seventh printing.

IT'S NOT DONE

"It is in all essentials an epic novel." — *Boston Transcript.*

IT'S NOT DONE

At Bookstores, $2.00

HARCOURT, BRACE & CO., N. Y.

THE PLAY

By J. BROOKS ATKINSON.

In Which One May Laugh.

QUEEN HIGH, a musical comedy in three acts. Book by Laurence Schwab and B. G. de Sylva, music by Lewis E. Gensler, lyrics by B. G. de Sylva. Book directed by Edgar MacGregor; settings by Willy Pogany; musical numbers staged by Sammy Lee; produced by Laurence Schwab. At the Ambassador Theatre.

T. Borrs Johns.....Charles Ruggles
George Nettleton.....Frank McIntyre
Richard Johns.....Clarence Nordstrom
Jimmy.....Edwin Michaels
Jerry Vanderhoff.....John Rutherford
Polly Nettleton.....Mary Lawlor
Mrs. Nellie Nettleton.....Helen Carrington
Florence Cole.....Luella Gear
Coddles.....Gaile Beverly
Patricia.....June Odea
Kitty.....Barbara Grace

By reshuffling the cards of "A Pair of Sixes" the authors of "Queen High," put on at the Ambassador last evening, have drawn but a capital musical comedy without a dull moment. In music and costuming it is thoroughly satisfactory. With settings by Willy Pogany it may lay claim to real artistic distinction. But the vivacious book, fairly bursting with plot, and the excellent cast, intelligently directed, place "Queen High" quite as high as that symbolic face card indicates. No single complaint of musical comedies is more frequent than the perennial wail against their thin and conventional books and their scanty humor. Invariably the producers set their stages attractively and keep the chorus girls sufficiently in motion; frequently the music is excellent also. But without skimping quality in these aesthetic matters, "Queen High" keeps a ridiculous, volatile story running constantly. Charles Ruggles and Frank McIntyre as the quarrelsome business partners supply abundant humor in two distinctly separate veins. Accordingly, "Queen High" provides a delightful evening in the theatre.

Perhaps the variety of humor in this production is its freshest quality. Instead of depending upon twists of meaning or subtleties of word-play, the humor springs from situation; and the embroideries are merely the comic by-play of two well-cast comedians. According to the plot direction, the junior and senior partners of the Eureka Novelty Company, garter manufacturers, do not get on amicably at all. No, indeed. More than that, they fly into a blind rage whenever they see each other anywhere. Their lawyer, being an expert in business like all of that fraternity, draws up a sporting agreement to settle their difficulties temporarily. According to its terms, the loser in a poker draw shall serve as butler to the winner for the space of one year. The remaining two acts of the comedy wring all the changes on this theme—lordly master and resentful man inside the senior partner's home. And does the loser lose or the winner? Well, does Broadway ever grow up? Frank McIntyre of the expansive waist-line represents the usual fat man's tribulations to some good purpose in this comedy. Playing the opposite part, Charles Ruggles, of more agile proportions, provides the best sort of contrast with an inventive strain of brisk, dry comedy all the while. No other casting of these parts could make so much of each one; no other arrangement could set off each part to such good advantage.

The other parts are quite as well taken. As the usual soprano musical-comedy heroine, smitten with the usual tenor, Mary Lawlor is pretty with the supple grace of youth. She sings in fresh voice, dances well and also drawls her lines with the lingering inflections of the flapper. As the tenor, Clarence Nordstrom is far more engaging than the usual pastel musical-comedy singer. In one of the best song numbers, "Cross Your Heart," they sing a duet with notable skill. Luella Gear enriches the comedy with a good deal of reserved clowning. As the show "hoofer" Edwin Michaels turns somersaults and splits right and left with the formal nonchalance of his inhuman profession. Several of the song numbers, with occasional echoes of former favorites, are agreeable to hear, without being particularly original in their structure. "Who'll Mend a Broken Heart?" "Don't Forget," written by James Hanley, and "Everything Will Happen for the Best," the "key-song" of the production, are the most ingratiating melodies. In the second intermission Edgar Fairchild and Ralph Rainger run over the best themes in four-handed playing at the piano. "Queen High" is good fun all through the evening.

GIANNINI WINS TRIUMPH.

American Soprano as Aida Scores 25 Curtain Calls in Berlin.

Copyright, 1926, by The New York Times Company. By Wireless to THE NEW YORK TIMES.

BERLIN, Sept. 8.—An unprecedented record of twenty-five curtain calls was scored by Dusolina Giannini, American soprano, at her initial performance in "Aïda" at the Municipal Opera here tonight. The critics expressed the greatest admiration for her rendition of the title rôle and the increased depth and richness of her voice since her last Berlin appearance.

Besides Giannini there was an all-star cast with Bruno Walter in the conductor's seat.

Dusolina Giannini, a 23-year-old American girl of Italian parentage, made her début on the New York concert stage at Carnegie Hall on March 14, 1923. She received her first opportunity quite unexpectedly through the illness of Anna Case, who had been scheduled to appear on that evening.

Later she went to Europe, and her singing created a furore wherever she went. In London her Queen's Hall audience recalled her seven times for encores before she could leave the stage. Some music critics in London described her as "one of the world's greatest singers" and "a new Patti," while others, more conservative, said she had great possibilities for operatic singing and paid unusual tributes to her talents.

Last year she appeared in opera in Germany and received thirty-six curtain calls from an enthusiastic Berlin audience at her performance in "Aïda." When she returned to the United States she was invited by Mrs. Coolidge to sing at the White House dinner and reception for the Department of State.

The young soprano is a pupil and protégé of Mme. Marcella Sembrich.

100 YEARS OF VAUDEVILLE.

Several Circuits to Celebrate Birth in 1826 of Variety in America.

A celebration of 100 years of vaudeville in America will be held by several of the country's variety circuits, according to a statement from the Keith-Albee headquarters, which said that in December, 1826, there was presented for the first time in New York a real variety program at the Lafayette Theatre. This experiment, it is said, met with success and was soon followed by several other houses, among them the Mount Pitt Circus in Grand Street.

The observance of the event will be nation-wide. Among the organizations to participate will be the Keith-Albee, Orpheum, Proctor, Moss, Poli, Wilmer and Vincent, Interstate and Butterfield circuits. An effort to develop new material and talent is to be made during the centennial year, the announcement said.

THIS MYSTERY PLAY IN DESERTED HOUSE

"Number 7," the Season's Third, Is Full of Eyes Peeping Through Secret Panels on Foggy Nights.

NUMBER 7, a play in three acts, by J. Jefferson Farjeon. Directed by Henry Stillman; produced by Earl Carroll. At the Times Square Theatre.

Eddie Scott.....William Gregory
Gilbert Fordyce.....J. W. Austin
Ben.....Harry McNaughton
Rose Ackroyd.....Lois Meredith
Nora.....Eden Gray
Henry.....Austin Fairman
Brant.....Reginald Barlow
Ackroyd.....Marshall Vincent
Smith.....Fred Eric

The season's third mystery play is entitled "Number 7," and it comes, without the transplantation that marked "The Ghost Train," from London. Over there it was called "Number Seventeen," and as such it had at least a respectably prosperous career. Last night it came to the Times Square Theatre under the aegis of Earl Carroll, and turned out to be a moderately good example of its kind. Those who have not become too familiar with the tricks of the mystery play are likely to be considerably entertained by it.

The fact that the new play is cut rather slavishly to the pattern is no reason for branding it any less worthy than its fellow mystery plays. For the author to have left out the favorite ingredients of these plays would, perhaps have been a course even more reprehensible than their inclusion. It does seem, in view of everything, that the only way to avoid censure on all scores would be just not to write them.

This particular one is full of hands that steal creepily up window panes, arms that emerge snakily through cabinets, eyes peeping through secret panels, disappearing corpses, shadowy attics and cellars lighted by flickering candles, toppling packing cases that bring shrieks from the comedian, stolen necklaces, mysterious footsteps, and so on. Everything is there to make the successful mystery play—except perhaps that touch of expertness that is so invaluable in these cases.

The scene is a deserted house somewhere in London, the night is foggy, and the proceedings begin with the discovery of a corpse. The house, it turns out, is a starting point for the continent—the beginning of a route whereby the suspected may slip quietly out of England. There is never any great doubt as to who are the crooks and who is the detective, but at that the final revelation brought an excited buzzing from an audience that seemed to have been plentifully entertained.

A beautiful newcomer named Eden Gray turned out to be one of the high spots of the evening—the highest, as a matter of fact. And Harry McNaughton, as a sort of male May Vokes, had his amusing moments.

'BLACKBIRDS' LOSE DRESSES

Paris Manager Locks Up Costumes of Florence Mills's Troupe.

Copyright, 1926, by The New York Times Company. By Wireless to THE NEW YORK TIMES.

LONDON, Sept. 8.—New York's "Blackbirds," under the leadership of the negro belle Florence Mills, cannot make their appearance as scheduled at the Pavilion Theatre here on Friday because their fine feathers have been locked up by the manager of the Paris theatre where they have been playing ten weeks.

Today C. B. Cochrane, manager of the Pavilion, went to Paris by airplane to obtain the release of the dresses and scenery of the company. He did not succeed, and ordered new sets, which will be sent by plane. The opening of the show has been postponed until Saturday.

Why the Paris manager is holding the stuff is unexplained.

Dancers for San Carlo Arrive.

Among the theatrical performers who arrived yesterday on the French liner Paris were Vechslav Swoboda and Maria Yurieva, the new premier danseuses for the San Carlo Grand Opera Ballet, who will appear next Monday evening at the Century Theatre. The dancers said they had come from the Moscow Art Theatre organization via Paris, where Swoboda was recently Ida Rubenstein's partner in the "Martyrdom of San Sebastian."

Einar Nilson Arrives.

Einar Nilson, musical adviser to Max Reinhardt for the last twenty-five years and conductor of Morris Gest's production of "The Miracle," arrived on the White Star liner Olympic Tuesday night to superintend the musical preparations for the spectacle at the Metropolitan Opera House in Philadelphia, Oct. 4.

Mr. Nilson conducted the orchestra at the Salsburg Festival performance of "Everyman" and "Turandot" and just managed to catch the Olympic by flying from Salzburg to Cherbourg.

Lasky Heads Film Producers.

LOS ANGELES, Sept. 8 (AP).—Jesse E. Lasky, head of Famous Players-Lasky Corporation, was elected President of the Association of Motion Picture Producers at its semi-annual meeting here last night. Other officers selected were M. C. Levee of First National Pictures, Second Vice President; Irving C. Thalberg of Metro-Goldwyn-Mayer, First Vice President. Fred Beetson was reelected Secretary-Treasurer. The new officers will serve for six months.

THEATRICAL NOTES.

"Two Girls Wanted" will open tonight at the Little Theatre.

"An American Tragedy," which comes to town next month, went into rehearsal yesterday.

A play by Gretchen Damrosch Finletter, daughter of Walter Damrosch, has been acquired by Mrs. Samuel Insull for production in Chicago. It is entitled "The Runaway Road."

"The Jeweled Tree" is announced to open here on Sept. 27 at playhouse as yet unnamed.

Jack Osterman, in addition to acting in "A Night in Paris," is now appearing nightly in "The Great Temptations" at the Winter Garden.

The next Shubert musical production, soon to go into rehearsal, will be "Katja, the Dancer," an English success. The cast will include Lillian Davies, Dennis Hoey, Doris Patston and Allan Prior.

Only Speech in this Country!!

Viscountess Astor, M.P.

Meeting in her honor given by the League of Women Voters
Waldorf-Astoria, Sept. 9 8:30 P. M.
Tickets $5-$3-$1, on sale at 100 E. 45th St., tel. Murray Hill 6862, and at ballroom door, Sept. 9th, 7:30 P. M.

HIPPODROME NOW—CONTINUOUS NOON TO 11 P. M.

KEITH-ALBEE World Novelties VAUDEVILLE | VERA REYNOLDS in "RISKY BUSINESS" | Mat. Today Orch. 35c Seats at Nite 50c

CONEY ISLAND STADIUM
Saturday Eve., 9 o'Clock, Sept. 18th
OPEN AIR GRAND OPERA
"LA JUIVE"
Seats $5, $3.50, $1.50
Tel. Cumberland 7272.

Bronx Opera House 149 St., E. of 3 Ave. Pop. Prices. Mats. Wed. & Sat.
SQUARE CROOKS
with DOROTHY APPLEBY

NEW YORK'S LEADING THEATRES AND SUCCESSES

New Amsterdam Thea., W. 42 St. Evs. 8:30. Mats. Wed. & Sat., 2:30.
Brianger, Dillingham & Ziegfeld, Mgr. Dir.
CHARLES DILLINGHAM presents
MARILYN MILLER
and Her Sister "SUNNY" Aristocrat of Musical Comedies
Company in

GAIETY B'way, 46 St. Dir. A. L. Erlanger. Evs. 8:30. Mats. Wed. & Sat., 2:30.
SERVICE FOR TWO
with HUGH WAKEFIELD, MARION COAKLEY

THE COOL EMBASSY BROADWAY at 46th St.
BEN-HUR
TWICE DAILY, 2:30, 8:30
Sunday & Holiday Mats. at 2.
ALL MATS. (Except Sat. & Hol.) 50c to $1

48TH ST. THEATRE, 48 St., E. of B'way. Evs. 8:30. Mats. Wed. & Sat., 2:30.
One Man's Woman
SENSATIONAL SEX DRAMA.

ASTOR Theatre, B'way at 45th St. Twice Daily, 2:30-8:30.
THE BIG PARADE
ALL MATS. (Except Sat. & Hol.) 50c to $1.50.
NO HIGHER—SUN. & HOLIDAY MATS. AT 2.

GEO. M. COHAN B'way & 42d St. Evs. 8:30. Mats. Wed. & Sat., 2:30.
George MacFarlane presents
HONEST LIARS with ROBERT WOOLSEY
"The Funniest Show in Town."—Eve. Journal.

FULTON Theatre, W. 46 St. Evs. 8:30. Mats. Wed. & Sat., 2:30.
The Donovan Affair
A NEW PLAY BY OWEN DAVIS.

39th Time. A Clean Laff Every 20 Seconds.
Earl Carroll presents
LAFF THAT OFF
WALLACK'S W. 42d St. Evs. 8:30. Mats. Today & Sat., 2:30.

GEORGE WHITE'S APOLLO West 42 St.
Evs. 8:15 sharp. Popular Mats. Wed. & Sat., 2:15
GEORGE WHITE'S SCANDALS
NEW NEW
World's Greatest Show. World's Greatest Cast.

DAVID BELASCO presents
LENORE ULRIC as Lulu Belle, supported by Henry Hull and exceptional cast, at the Belasco Theatre, W. 44th St. Evs. at 8:30. Mts. Today & Sat., 2:30.

MAE WEST IN SEX
DALY'S 63d St. Thea. Mats. Wed. & Sat., 2:30.

GLOBE B'way at 46 St. Pop. Mats. Wed. & Sat.
ZIEGFELD REVUE
ANOTHER FOLLIES
GLORIFYING THE AMERICAN GIRL

5th Year—ANNE NICHOLS—5th Year
ABIE'S IRISH ROSE
PRICES: $1.50, $1.50 and $2.00.
REPUBLIC 42d St., W. of B'way. Evs. 8:30. Mats. Wed. & Sat., 2:30.

POP. MATINEE TODAY
NUMBER 7
EARL CARROLL'S MYSTERY FARCE NOW AT THE TIMES SQ. THEATRE
WEST 42nd STREET
MATS. THURS. & SAT.

ANOTHER McGUIRE HIT!
JOE LAURIE Jr. IF I WAS RICH
MANSFIELD Thea., W. 47 St. Evs. 8:30. Mats. Wed. & Sat., 2:30.

HASSARD SHORT Presents A New Comedy
No Trespassing!
and a BEN-BERNIE ORCHESTRA.
FIRST POPULAR MATINEE TODAY
Sam H. HARRIS Theatre, W. 43 St. Evs. 8:30. Mat. Today & Sat.

LOOSE ANKLES

A high-brow slant on "Loose Ankles," the season's wise-cracking hit, from Henry J. Allen, ex-Governor of Kansas, to Brock Pemberton, producer of Sam Jenney's comedy.

Dear Brock:

I congratulate you upon the success of "Loose Ankles." I am afraid I wasn't very gracious about it the night I saw it, altho I did so enjoy the opportunity of seeing it. The blamed thing seemed to create a vacuum in my mind for the time being. The more I think about it the more I conclude that it is a desirable show. When one gets to my age one seeks for purposes in things, and the purpose of this show is to indicate to us what a trivial and senseless lot we have become, and it does it with just the right fidelity. Anything more would have overdone it. And as an age we are what we are—the most materialistic, the most superficial, but at the same time the keenest and ablest that God has yet allowed to live. I do not ask for reform. I pray only that I may not become entangled in any of the high-powered machinery of the period. I only desire to be allowed to contemplate from the seat of respectable old age the final outcome.

Yours with love,
Henry J. Allen.

BILTMORE THEATRE 47 ST. WEST OF B'WAY. EVS. 8:30. MATS. WED. AND SAT., 2:30.

OPEN'G TUES. EV., SEPT. 14 HENRY MILLER'S SEATS TODAY
Thea., 124 W. 43 St. Bryant 7410
MARJORIE RAMBEAU IN "JUST LIFE"
A Comedy Drama of Today by JOHN BOWIE
With a Splendid Cast

THE MAIN STREET TO BROADWAY LAUGH SENSATION
'THE HOME TOWNERS' COHAN'S BIGGEST HIT
HUDSON THEATRE, W. 44 STREET. Mgt. Mrs. H. B. HARRIS. MATS. WED. & SAT.

LYRIC, W. 42d St. MAT. TODAY, 2:30.
The BLONDE SINNER
DANCING after performance TONIGHT with Irwin Abrams' Recording Orchestra.

EARL CARROLL 50th St. & 7th Ave. Mats. Today & Sat.
FIFTH AND GREATEST OF ALL
EARL CARROLL VANITIES

Music Box W. 45 St. Evs. 8:30. Mats. Wed. & Sat., 2:30. SECOND YEAR
CRADLE SNATCHERS
With MARY BOLAND

THE A Great Comedy
LITTLE SPITFIRE
CORT, W. 48 ST. Mats. Wed. & Sat., 2:30.

WINTER GARDEN'S Evs. 8:30. Mats. Tues., Thurs. & Sat.
NEWEST AND GREATEST REVUE
The GREAT TEMPTATIONS
MAT. TO-DAY

44TH ST. THEA., W. of B'way. Evs. 8:30. Matinees Today & Sat.
MATINEE TO-DAY
2D EDITION
A NIGHT IN PARIS

FORREST Thea. 49th, W. of B'way. Evs. 8:30 Matinees Today & Sat.
MATINEE TO-DAY
THE NATIONS' LAUGH HIT
MY COUNTRY

JOHN GOLDEN presents a New Comedy by GLADYS B. UNGER
2 Girls Wanted
Staged by WINCHELL SMITH
LITTLE THEATRE, 44th TO-NIGHT at 8:30

Ambassador Thea., 49th, W. of B'y. Evs. 8:30. First Mat. Saturday.
Laurence Schwab's Musical Comedy
QUEEN HIGH
with CHARLES RUGGLES, FRANK McINTYRE, LUELLA GEAR & 50 Others.

SELWYN THEA., West 42 St. Evs. 8:30. Mats. WED. and SAT., 2:30.
JAMES W. ELLIOTT'S glorious
CASTLES IN THE AIR
with Vivienne Segal, Bernard Granville, J. Harold Murray, Thais Lawton.

SAN CARLO GRAND OPERA
2 WEEKS BEG'G MON. EVE., SEPT. 13
Mon., Carmen. Tues., Aida. Wed. Eve., Rigoletto. Thurs., Boheme. Fri., Cavalleria Rusticana & Pagliacci. Sat. Mat., Butterfly. Sat. Eve., Trovatore, with SAN CARLO GRAND OPERA BALLET.
Seats now on sale at Box Office.
Tel. Col. 8300. Price 50c to $3 plus tax.
CENTURY THEA., 62 St. & Cent. Pk. West

GREENWICH VILLAGE THEATRE, 4 St. & 6 Ave.
A Laughing Matter HENRY'S HAREM OPENS MONDAY
Tickets Now

PRINCESS 39th St., E. of B'way. Evs. 8:30. Matinees Today & Sat., 2:30.
WHAT'S THE USE?
A CORKING CHARACTER COMEDY

VANDERBILT 48 St., E. of B'way. Evs. 8:30. Mats. Sat. & Wed. at 2:30.
LEW FIELDS' NEW MUSICAL COMEDY HIT with EVA PUCK & SAM WHITE
THE GIRL FRIEND

Longacre Thea., W. 48 St. Evs. 8:30. Mats. Sat. & Wed., 2:30.
Alice Brady in "SOUR GRAPES"
A new comedy with JOHN HALLIDAY
THEATRE GUILD PRODUCTIONS
At Mrs. Beam's
GUILD W. 52nd St. Evs. 8:40. Mats. Today & Sat., 2:40.
Garrick Gaieties
GARRICK 65 W. 35th. Evs. 8:30. Mats. Today & Sat., 2:30.

K L A W Thea., W. 45 St. Evs. 8:30. Mats. Today & Sat., 2:30.
EUGENE O'NEILL'S
GREAT GOD BROWN

SEATS ON SALE TO-DAY for
MITZI
IN HER GREATEST SUCCESS
NAUGHTY RIQUETTE
OPENING AT THE COSMOPOLITAN THEATRE NEXT MONDAY NIGHT

49th ST. THEATRE Evs. 8:30. Mats. Wed. & Sat., 2:30.
ADORABLE LIAR
"Quaint, whimsical—delightful comedy."
GREAT CAST

HELEN HAYES in Sir James M. Barrie's What Every Woman Knows
with KENNETH MacKENNA
BIJOU—Mats. Sat. & Wed., 2:30.

PLAYHOUSE 48th St., E. of B'y. Evs. 8:30. Next Matinee Saturday.
5th month KITTY'S KISSES
"Cleverest revue in Town."—Rathbun, Sun.

"AMERICANA"
BELMONT Thea., 48th, E. of B'y. Evs. 8:30. Matinees Today & Sat., 2:30.

RITZ Thea., W. 48th St. Evs. 8:30. Mats. Today & Sat., 2:30.
LUDWIG SATZ in POTASH & PERLMUTTER DETECTIVES
By Montague Glass & Jules Eckert Goodman.

TRIANGLE Thea., 7th Ave., Bet. 10th & 11th Sts. Every Tues. to Sun. Evs. (incl.) at 9. Tel. Watkins 1927. HOVELTY REVUE
1926 BARE FACTS

PLYMOUTH Thea., W. 45 St. Evs. 8:30. Mats. Thurs. & Sat., 2:30.
POPULAR MATINEE TODAY
BEST SEATS $2
WINTHROP AMES'
GILBERT & SULLIVAN OPERA CO.
IOLANTHE

BAYES Thea., 44 St., W. of B'way. Evs. 8:30. Lack. 0569. SPECIAL MAT. TODAY
HENRY — BEHAVE! with JOHN CUMBERLAND

BOOTH 45th St., West of B'way. Evs. 8:30. Matinees Sat. & Wed., 2:30.
"SHE COULDN'T SAY NO!" with FLORENCE MOORE
FUNNIEST FARCE IN TOWN

CHANIN'S 46th ST. Th. W. of B'y. Ev. 8:30. Mats. Today & Sat.
FLORENCE REED in 'The Shanghai Gesture'

MAY 31ST
MAY 31ST
MAY 31ST
MAY 31ST
MAY 31ST

RACING
TODAY AT
BELMONT PARK
SIX GRAND CONTESTS
INCLUDING
The Jerome Handicap
The Balzac Steeplechase
The Oak Beach
First Race Called 2:30 P. M.
SPECIAL RACE TRAINS
Leave Penna. Station, 32d St. and 7th Ave.; also Flatbush Ave., Brooklyn, at 12:15 and at intervals to 1:50 P. M. Special Cars Reserved for Ladies. Course also reached by trolleys and buses from Jamaica.
Grand Stand and Paddock, $3.85 ...Including Tax...

COLUMBIA BROADWAY AT 47TH ST. Daily Mats. 2:30. Evs. 8:30.
2 BIG VAUDEVILLE CONCERTS EVERY SUNDAY, 2:30 AND 8:30.
THIS WEEK Jimmie Cooper's BLACK & WHITE Revue

STEEPLECHASE
CONEY ISLAND OCEAN & POOL BATHING DAY AND NIGHT

LUNA PARK
The Heart of Coney Island
50 Acres of Fun
Mile Sky Chaser
Free Circus—Dancing
SWIMMING POOL OPEN 10 A. M. TILL MIDNIGHT

MOTION PICTURES.

"ONE OF THE BEST."—Evening World.
Red Grange
in "An exceptional piece of work."—Telegram.
"One Minute to Play"
An F. B. O. Production, presented by JOSEPH P. KENNEDY, by arrangement with C. C. Pyle and W. E. Shallenberger.

B. S. MOSS' COLONY B'way & 53rd St. Continuous Noon to 11 P. M. Midnight Show Tomorrow, 11:30 P. M.
GREATEST SHOW IN SCREEN HISTORY
VITAPHONE
Presenting World Famous Musical Stars and "DON JUAN" Starring
JOHN BARRYMORE
All Seats Reserved REFRIGERATED Broadway & 52d Sts.
2:15-8:15 P.M. WARNER THEATRE N. Y.
LAST 10 DAYS TO SEE IT AT THE REALLY COOL RIALTO
VARIETY
Is there a picture strong enough to follow it? Yes "TIN GODS" IS THAT PICTURE

BEAU GESTE
CRITERION
2:30 B'WAY, 44TH 8:30

REALLY COOL RIVOLI B'way at 49th St. Doors 12:45 A.M.
DOUGLAS MACLEAN in "Hold That Lion!" A Paramount Picture

B. S. MOSS' THEATRES
CAMEO 42d St. & B'way 4th Week—LUBITSCH'S "SO THIS IS PARIS" with MONTE BLUE "Merriest & Wittiest."—Eve. Sun.
B'WAY At 41st Street GILDA GRAY in "ALOMA OF THE SOUTH SEAS" and KEITH-ALBEE VAUDEVILLE
STATE B'way at 45 St. METROPOLITAN Brooklyn. BUSTER KEATON in "BATTLING BUTTLER"
VAUDEVILLE
Reception at LOEW'S STATE to MILLE GADE CORSON
Tomorrow (Friday) Night at 5 o'clock.

STRAND Broadway at 47th St. New Cooling System. ALWAYS 70 Degrees.
HARRY LANGDON in "The STRONG MAN"
MARK STRAND SYMPHONY ORCHESTRA

CAPITOL B'way, 51st St. SEX INGRAM'S Production "MARE NOSTRUM" Alice Terry—Antonio Moreno
CAPITOL GRAND ORCHESTRA
World's Largest Theatre Cooling Plant.

LOEW'S LEXINGTON Lex. Ave. At 51st St.
"THE GAY DECEIVER"
with LEW CODY—CARMEL MEYERS

PLAZA Mad. Ave & 59th St. "Bigger Than Barnum's" With Viola Dana-Ralph Lewis. Also CLARA BOW in "MY LADY OF WHIMS."

HOTELS AND RESTAURANTS.

52 Gramercy Park NORTH
A Residential Hotel
—after its first year of service—

To its yearly residents it is home. Its transient guests have come from every State and foreign lands—it is their New York home. Its complete hotel service is graced with individual hospitality. The quiet ease and culinary perfection of its restaurant have made it a favorite place to lunch or dine.

HOTEL THERESA
7th Avenue, 124th to 125th Streets
Convenient to all parts of the city. Surface cars and 5th Ave. bus at door. Elevated and subway one block distant. Station of N.Y.C. and N.Y., N.H. & H.R.R. near by.
300 OUTSIDE ROOMS
PERMANENT AND TRANSIENT—MODERATE RATES
Restaurant at Top of Building
Table d'Hote—A la Carte—Club Breakfast
EXCELLENT GARAGE FACILITIES OPPOSITE
Telephone Monument 1700 R. P. LEUBE, Manager

THE LANGDON
2 East 56th St.
Right at Fifth Avenue
Desirable suites for rent, any size, with or without furnishings.
Restaurant a la Carte

THE CAMBRIDGE
60 West 68th St.
New Apartment Hotel
Attractive suites of 2 or 3 Rooms and Bath; furnished or unfurnished.
High Class Restaurant

EDMUND H. CHATILLON

At the Beach Club

"How is town these days, Marie?" "It has been simply perfect for us since we took a suite at the Wentworth. We are near all our friends and the cuisine and service are really marvelous. I'm sure you will like our suite."

Suites from 2 to 10 rooms available on yearly or season rentals. Excellent dining service.

HOTEL WENTWORTH
59 West 46th Street
Clifford W. Marshall
Managing Director
formerly at Bretton Hall

44 East Sixtieth Street
Regent 4000
A Hotel Residence of Prestige and Address
Operated with meticulous care by the owner for the comfort of a discerning clientele. Here is the dignity, luxurious comfort and aloofness of your own home. Inspection respectfully invited.
Acceptable Social and Business References Essential.
Transient Rates.
Room & Bath, $4 to $10 a day
2 Rooms & Bath, $8 to $15 a day
Special arrangements by the month or season.

THE ONLY Apartment Hotel in New York with complete Kitchens, Iceless Refrigeration and Dining Alcoves ...all hotel and household services available... 2, 3, 4 Room furnished suites... by the day, week, month or season.
12 East 86th Street
Ownership Management, I. Pangborn

THE NEW HOTEL ELYSEE AND RESTAURANT
56-60 EAST 54TH ST.
OPENS THIS THURSDAY EVE
2-3-4-5 ROOM SUITES
ALL OUTSIDE EXPOSURE
ON YEARLY LEASES OR FOR TRANSIENTS
FURNISHED OR UNFURNISHED
TELEPHONE PLAZA 1066
MAX A. HAERING
PRESIDENT & GENERAL MANAGER
INTERIOR DECORATIONS & FURNISHINGS BY WILLIAM BAUMGARTEN & CO. INC.

Suites of 2-3-4 Rooms
Furnished or Unfurnished
Hotel Sevillia
117 West 58th Street
Near Sixth Avenue
Immediate and October Occupancy

HOTEL Peter Stuyvesant
Central Park West, at 86th St. Overlooking Park
Suites from one room to any size desired
Furnished or Unfurnished
PERMANENT OR TRANSIENT
Attractive Rentals
EXCELLENT RESTAURANT AT REASONABLE CHARGES.
Table d'hote and a la carte
WM. F. INGOLD, Mgr.

$15 Weekly
Room with private bath
Hotel Nassau
56 East 59th Street
Bet. Park and Madison Ave.
TRANSIENT AND PERMANENT
Tel. REGENT 8800

RESORTS

NEW YORK.
America's Foremost Resort Hotel
Briarcliff Lodge
Briarcliff Manor, N. Y.

NEW YORK—Long Island.
HOTEL Cedarshore
ON THE GREAT SOUTH BAY
SAYVILLE, LONG ISLAND.
A charming and modern hotel, delightfully located; every room with bath, phone; elevator; private beach; orchestra.

NEW JERSEY.
The Stockton
at Sea Girt, N.J.
On the Ocean Front
In the pine and holly section, one mile south of Spring Lake; a charming hotel accommodating 200, with its own boardwalks, its own private beach and bath houses; eight acres of grounds; casino and tea house; music, dancing, yachting, tennis, golf; high class accommodations moderately priced.
W. R. STUBBS
N. Y. Tel. Trafalgar 7734.
Also The Warren, Spring Lake.

Hotel Beechwood
SUMMIT, N. J.
Tel. 1054 Summit. Open entire year. Excellent train service. Elevation 500 feet. Misses Gillan and Edwards.

PUDDING STONE INN
In the woods. Elevation 650. Write for folder. G. N. VINCENT, Boonton, N. J.

THE BREAKERS
SPRING LAKE BEACH, N. J.
On the Ocean.
OPEN TO OCT. 15. TEL. 306.

NEW JERSEY—Atlantic City.
Monticello
KENTUCKY AVE. NEAR BEACH
ALWAYS OPEN
Rooms, Where Trade Rules Throughout
SPECIAL RATES & WINTER RATES
Elevator to Street Level—Booklet
Phone: Marine 1015
PETTIT & HOLLINGSHEAD

ATLANTIC CITY, N. J. Where the World Rests and Plays

NEW ENGLAND.
TOUR NEW ENGLAND
THE VACATION LAND
Magnificent Scenery—Delightful Climate—Good Roads—Golf
Accommodations at great Resorts; modern City Hotels or Wayside Inns.
Free illustrated road map in colors.
NEW ENGLAND HOTEL ASS'N.
H. G. SUMMERS, Secretary.
Chamberlain Hotel, Boston, Mass.

RIVER VIEW Heights Convalescent Home; private. Huckleberry Hill Road, Unionville, Conn. Geo. B. Koch, or Tel. Farmington 45-12.

PENNSYLVANIA.
GALEN HALL HOTEL and Cottages, Wernersville, Pa.
Ideal Autumn Resort. Sporty 18-hole Golf Course. Saddle Horses. Superior cuisine. Symphony orchestra. J. L. Nelson, Mgr.

WASHINGTON, D. C.
Burlington Hotel
Five Minutes' Walk to Everything.
WASHINGTON, D. C.
These 300 Rooms with Baths—
100 at $3; 100 at $3.50; 100 at $4.
SPECIAL DINNER: $1.50 and $1.75
New York Office Phone Bryant 1160

The New York Times

"All the News That's Fit to Print"

Published Every Day in the Year by THE NEW YORK TIMES COMPANY.

ADOLPH S. OCHS, Publisher and President.
B. C. Franck, Secretary.

THURSDAY, SEPTEMBER 9, 1926.

OFFICES OF THE NEW YORK TIMES
NEW YORK CITY

Telephone Lackawanna 1000.

TIMES BUILDING.....Times Square
TIMES BUILDING.....Subway Level
TIMES ANNEX.....229 West 43d St.
DOWNTOWN.....7 Beekman Street
WALL STREET.....165 Broadway
HARLEM.....187 West 125th Street
BROOKLYN.....360 Washington Street
BRONX.....3,239 Third Avenue (149th St.)
FORDHAM.....120 East Fordham Road

WASHINGTON.....717 Albee Building
Subscriptions and Advertising, 1,416 New York Av.
CHICAGO....435 North Michigan Av. Subscriptions and Advertising, 360 North Michigan Av.
ST. LOUIS.....722 Globe-Democrat Building
DETROIT.....2-341 General Motors Building
BOSTON.....73 Tremont Street
SAN FRANCISCO.....742 Market Street
LOS ANGELES.....411 Times Building
SEATTLE.....1,232 White Henry Stuart Building
LONDON.....162A Queen Victoria Street, E. C. 4
PARIS.....36, Rue de la Paix
ROME.....Via dell' Antma 75 Room 19
BERLIN.....17 Parlamentufer
VIENNA.....17 Hegelgasse
TOKIO.....18 Yamashita-cho, Kyobashi-ku
CAIRO.....Egyptian Gazette Building
BUENOS AIRES.....Avenida de Mayo 560
MEXICO CITY.....Avenue F. I. Madero 25

Price 2 cents in Greater New York; 3 cents within 200 miles; 4 cents elsewhere; Sunday 5 cents in Manhattan, Bronx, Brooklyn; 10 cents elsewhere.

[Entered as second-class mail matter.]

SUBSCRIPTION RATES
To the United States, Canada and Newfoundland

Edition	1 Yr.	6 Mos.	3 Mos.	1 Mo.
†Daily and Sunday	$12.00	$6.00	$3.00	$1.00
†Weekday	10.00	5.00	2.55	.85
Sunday	4.00	2.25	1.25	.50
Canada and Newfoundland	6.00	3.25	1.65	.60

†One week, 35c. ‡One week, 30c.
Binder, Picture Section, for 26 issues, $2.50.

Foreign Rates.

	1 Yr.	6 Mos.	3 Mos.	1 Mo.
Daily and Sunday	$28.00	$14.00	$7.00	$2.50
Weekday	18.00	9.00	4.50	1.75
Sunday	10.00	5.00	2.50	1.00

*Domestic rates to Alaska, Argentina, Bolivia, Brazil, Canada, Chile, Colombia, Costa Rica, Cuba, Dominican Republic, Ecuador, Guam, Guatemala, Haiti, Hawaii, Honduras, Mexico, Newfoundland, Nicaragua, Panama, Paraguay, Peru, Philippines, Porto Rico, Salvador (El), Samoa, Spain and its colonies, Uruguay and the Virgin Islands (U. S.).

ANNALIST (Fridays), a year, $3; Canada, $3.50; other countries, $6. Binder, 26 issues, $1.50.
THE NEW YORK TIMES BOOK REVIEW (weekly), a year, $1; Canada, $1.50; other countries, $2. Binder, 52 issues, $1.50.
MID-WEEK PICTORIAL (Thursdays), a year, $4; Canada, $5; other countries, $5.50. Binder, 52 issues, ½ leather, $2.50; cloth, $1.50.
CURRENT HISTORY MAGAZINE, a year (monthly), $3; Canada, $3.50 (Foreign $4). A copy, 25c.
THE NEW YORK TIMES INDEX (quarterly), full cloth, a copy, $3; a year, $8.

The Associated Press is exclusively entitled to the use for republication of all news dispatches credited to it or not otherwise credited in this paper, and also the local news of spontaneous origin published herein. All rights of republication of all other matter herein are also reserved.

WISCONSIN "DO MOVE."

While Wisconsin remains in theory, and largely in fact, true to the La-follettian tradition, the faithful are divided. Impatience with the Lafollettian dynasty—the attempt of the two young LA FOLLETTES to choose the State ticket—is shown by the remarkable vote given to ZIMMERMAN, the independent Republican candidate for Governor. Apparently he is nominated. He broke away two years ago. While he must have received considerable regular Republican support, his success is largely due to exasperation over the continued dominance of the La Follette political machine, "the Madison ring." If he has won, patronage and power will be in the hands of his partisans. The policies and the administrations that have been going on so long in the State will be examined severely.

Taxation and other matters of cardinal local interest will come to the front. In place of a vague sentimental radicalism, definite practical questions will unite or divide voters. It is conceivable that, with the aid of many conservative Republicans, the Zimmermanians, seeking to make "reform" more inexpensive and to put more common sense and business-like methods into the management of State affairs, may slowly re-establish a Republican Party less alien to the national organization than the recent Wisconsin variety. It is true that ZIMMERMAN dissents ostensibly as a champion of orthodoxy. This is the convenience of the moment. Power and the struggle to maintain it have brought and will bring new combinations. Each claimant of the prophet's mantle will be carefully pious, but each will strive for his own end; and gradually the dead hand will lose its grip.

The Lafollettian Representatives go back to Washington. Thither Governor BLAINE is to be sent, but with a plurality ingloriously whittled down from the expected figures. In spite of a varied and formidable collection of enemies, Senator LENROOT has "run" surprisingly well. Evidently he made friends in many unlooked-for places. Many Zimmermanians must have voted for him. Evidently, too, the Coolidge Administration has more partisans than would have been thought in a State supposed to be a preserve of Progressivism. All accounts of the campaign indicate an increased fluidity of public opinion, a vague dissatisfaction with and restlessness under a one-man régime and the effort to perpetuate it as a family appanage.

In the confusion of issues and groups and ambitions, something of a ferment and a reassessment of political values seems to be going on. We mustn't expect too much or anything too soon; but perhaps millennial robes are growing less fashionable than they were among the Badgers, and the shadow of a great name is lifting.

A YALE PROFESSOR.

HENRY BEERS was one of those rare and fortunate professors who, by some genius of temperament or character, are forgiven by the mostly unwilling undergraduates whom they teach. In a long service they have proved themselves human, friendly, unpriggish, and affectionate tradition grows up about them. Old graduates come eagerly back to them, some bringing their sheaves with them. The savor of youth lingers in them. There was something of the undergraduate in Professor BEERS, even in his eightieth year. The influence of that youthful and generous spirit will be remembered by many Yalensians as perhaps the most gracious part of their education.

His work and place in letters let the highbrows settle for themselves or wrangle about. One may choose to think of him as far surpassing by his easy grace those "Connecticut Wits" whom he revived so charmingly a few years ago. He is to be judged rather by the living books he edited and revised and amended and sent forth from New Haven for more than forty years. He was more than a Professor of English Literature. He was a teacher of humane letters and of modest, companionable and manly life. So he will not be forgotten by those who have trodden "the ways of Yale."

MR. HYLAN MISLED.

Ex-Mayor HYLAN still feels the urge to serve the people. He reports that he is being placed under heavy pressure by a popular demand that he run independently for Governor this year. Yet somehow, however strong his inclination to save the citizens of this State from the clutches of the Octopus, he seems to feel that he is a hero so tied up in the red tape of the election law that it will be difficult for him to move forward to the rescue. His sorrowful conclusion is:

> People must realize that the conventions of both parties have been put off to the very last day, so that it will be impossible to file independent petitions after the designees of the two major parties have been selected.

Whoever told the ex-Mayor this cannot have looked carefully at the election law. The Republican and Democratic State Conventions are set for Sept. 27. But under the law independent nominations may be filed as late as Oct. 9. Surely that interval is ample for such an uprising of the people as would be certain to follow as soon as Mr. HYLAN gave the signal that he would stand for Governor. It would be necessary to secure signatures of only 12,000 voters for a State-wide office, though they could not all come from this city where the memory of Mr. HYLAN is so fragrant, since at least fifty signatures must be obtained from each county. Yet this last task is thoughtfully facilitated by the law which reckons Fulton and Hamilton Counties as, for this purpose, one.

For the rest, the intent of this latest outburst of Mr. HYLAN is plain enough. He has cherished an Indian-like resentment against Governor SMITH ever since the Democratic primary in this city a year ago which pricked the bubble of Mayor HYLAN'S ambition for another term at the City Hall. After that it was an inevitable inference, by Hylan logic, that "AL" SMITH is "subservient to the Wall Street public utility interests." To defeat such a deep-dyed traitor to the people is naturally the strong desire of the unsullied patriot, but he mournfully declares that the politicians have so arranged it that after the State conventions it will be "too late" to nominate him independently. Legally, this is not the case, and, morally, we had supposed that Mr. HYLAN belonged to the class of men whose soul is their own star, and for whom "nothing comes early or too late."

It will, at any rate, never be too late for Mr. HYLAN to do all the back-biting of which he is capable against Governor SMITH. There is no likelihood of his heading an independent ticket. This is rather a pity, for the result of such a venture on his part would be to put a final extinguisher upon the Hylan myth.

TWELVE YEARS AFTER.

It is pointed out by The Associated Press correspondent at Geneva that yesterday's session of the Assembly of the League of Nations, at which Germany was unanimously voted into the League and to a permanent place on the Council, was presided over by the Foreign Minister of Yugoslavia. Within the frontiers of that country lies Serajevo, where was lit the spark that set the world aflame twelve years ago. As the voting was in alphabetical order, it fell to France to speak out first among the Great Powers, and M. BRIAND pronounced a "sonorous yes" into which the audience could not help reading the dramatic significance of the moment. It might be furthermore pointed out that Germany's election took place during the anniversary of Marne week. Twelve years ago yesterday the German thrust against Paris was definitely spent, though the fearful expenditure of life and treasure was just beginning. Yesterday's action at Geneva was the expression of a resolve that the fate of Europe should henceforth be decided not on the battlefield but in council.

Germany is the fifty-sixth member of the League of Nations, counting Brazil, whose retirement still has to become effective, and Spain, concerning whose intentions the reports are conflicting. Of the quadruple alliance of Central Powers, now resolved into five nations through the separation of Austria from Hungary, four nations are now members of the League. The only absentee is Turkey, and there are rumors of a tentative application for membership by MUSTAPHA KEMAL. Denounced during its earlier years as a device of the victors for the exploitation of the vanquished, the League of Nations has achieved its finest constructive record precisely in the service of the vanquished nations. Austria and Hungary have been restored to economic health through the direct agency of the League. Its benefits have been experienced by Bulgaria, to whose aid the League came last year when Greece threatened to run amuck. Athens was brought to trial and made to pay damages to Bulgaria. Even Turkey has profited through the activity of the League in dealing with the repatriation of populations in Asia Minor and the Balkan Peninsula, as between Turkey and Greece.

It is not to be assumed that the memories of the war have been buried at Geneva. What is of greater moment is that former friends and foes have united for the interment of that evil system of alliances, of rivalries, of "interests" and prestiges which provided the fuel for the great conflagration. That the old Adam has been completely driven out of the hearts of the nations need not be assumed, but it has been made much more difficult for evil and folly and ignorance to play their game. Just as the old system disseminated its poison from the big chancelleries into the little ones, the newer system is spreading its own kind of infection. The spirit of the League is the spirit of Locarno. The spirit of Locarno is now being invoked to develop a new spirit in the Balkans, where a regional Locarno is preparing to be built. Europe before the war presented a complex of rivalries and balances, but the new Europe promises to assume the form of a complex of conferences and associations.

ATOMS AND MAN.

The new epoch in the history of chemistry begins with the discovery that the atom is not the smallest particle of matter, indivisible and unchangeable. The theory upon which the science of chemistry was built up has given way to another theory as to the original invisible units in the constitution of matter. To a practical man a few decades ago, it would have seemed inconsequential which theory the pure scientist held. But now on the latter theory hang all the physical laws and prophecies of the universe. With it begins not only a new epoch in science, but the new epic of man's relation to the earth, for the first line of which one is tempted to parody the opening line of the Aeneid, but for which a better introduction is the injunction of LUCRETIUS, who even under the old theory as to the atom wrote: "Considera opera atomorum."

Dr. JAMES F. NORRIS in his presidential address before the American Chemical Association probably said nothing that was new to his brother chemists, but in stating in language intelligible to the general reader what the new chemistry is he made evident the possibilities of the larger ministry of the atoms to man's indefinitely continuing life upon the earth, with practically inexhaustible stores of energy. Dr. MILLIKAN'S discovery in the field of pure science through studies carried on by means of balloons rising five and ten miles above the earth gives promise of a radiant store never dreamed of by the earlier chemistry, which was limited by the known potencies of the molecules. Within the molecules there are closed chests of energy which when opened have the antidote for many of the ills that escaped from Pandora's box—for chemotherapy is likely to prove the "most potent factor" in combating disease—and are able to multiply the energy at the command of the human mind and hand.

This science which has dared with a Promethean courage to face the source of all energy with concern for mankind has no better living representative than the American chemist EDGAR FAHS SMITH, upon whom the Priestley Medal was conferred on Tuesday in Philadelphia. Provost of the University of Pennsylvania for many years and Professor of Chemistry for many more, he has more than a local following and fame. The chemists of America recognize him as their wisest and best beloved counselor in this expanding field of science. He may not have done as much in research as others. No great discovery is associated with his name, as with that of PRIESTLEY, in whose memory he spoke at the anniversary celebration; but he has guided and encouraged others and has been as a powerful human catalyst in his influence in solving the seemingly insoluble. He has been as an ambassador-at-large between the realm of atoms and the world of man.

A DANGEROUS CHINESE CRISIS.

The fact that native and foreign elements in China have been encouraging the anti-foreign movement, and that most of the hatred has been concentrated on the British, makes the recent fighting between the British and the Chinese over the seizure of two British vessels a matter of grave concern not only to Britain but to all the nations interested in the Far East. Reports from London indicate that one of WU PEI-FU'S Generals seized two British steamers on the upper Yangtse River, and when the British gunboats endeavored to effect their release after the General had refused to let them go, shots were exchanged and a number of British and Chinese were killed.

What makes the situation all the more grave is the fact that the British vessels were seized not by the Cantonese troops, who have for months been virtually at war with the British, but by their rivals, the soldiers of WU PEI-FU. He has generally been considered friendly to the British. The incident will undoubtedly be distorted by the enemies of Britain in China, and will be used still further to inflame Chinese hatred of all foreigners. It may be followed by anti-foreign agitations which will spread to Americans and others.

Great Britain, for her part, is faced with a very serious problem. The fact that British ships were taken and British gunboats virtually repulsed by the Chinese involves a great loss of "face." This, in Chinese eyes, is a matter of great importance. In the old days prestige would have been re-established by sending more gunboats and threatening forcible action unless suitable apologies and compensation were made. To do so today might only further complicate the situation and lead to prolonged hostilities. This is obviously to nobody's advantage—unless it be Soviet Russia's. But not to effect punishment of the offenders is to risk further depredations at the hands of Chinese brigand-generals who, seeing that those who perpetrated this first outrage escaped with impunity, would be emboldened to emulate them.

Protests, of course, will be made to the Peking Government, which is at present associated with Marshal WU PEI-FU. But so disrupted is China that such protests are certain to be fruitless. From the old residents on the China coast will undoubtedly come demands for joint action by the Powers—a blockade of the Yangtse ports or a similar drastic reprisal. But it is unlikely that such joint action will be undertaken. For the moment the world is helpless in the face of Chinese banditry and civil war. The situation in China today is not unlike that just before the outbreak of the Boxer uprising, with the difference that then there was some semblance of national authority which was ultimately able to quell the anti-foreign riots and to restore order, whereas now China is split into warring sections without power to maintain or to restore order.

PREVENTING DIPHTHERIA.

An organized campaign against diphtheria is to be carried on by all the health agencies of the country during this month and next. The purpose is to prevent the occurrence of the disease. The public is already familiar with the favorable chances of a patient whose case has been promptly diagnosed and treated with antitoxin. But it is not so generally known that preventive treatment is now available. Since 1913 the Schick test has enabled physicians to determine whether a person is susceptible to diphtheria. The widespread use of this test has shown that infants up to six months are usually immune and that children past the age of six years are in less danger of infection than those who are younger. This leaves the age group from nine months to six years the most susceptible and in the greatest need of protection.

To the public and particularly to the parents of young children the accurate information about permanent protection given by the American Association for Medical Progress is of great value. A weak diphtheria toxin, neutralized by a mixture of antitoxin, is given in three doses about one week apart. What is known as an active immunity results. It develops very slowly, sometimes taking as long as six months before protection is entirely effective. It has been demonstrated that the antitoxin produced by the body protects it for years and it is possible that this immunity lasts for life.

In New York City over 400,000 children have already been immunized by this method. No unpleasant effects have followed, and a falling off of 5,000 cases of diphtheria a year is reported by the Health Department since the method was inaugurated. Other large cities report similar improvement, and in some smaller communities, where about 85 per cent. of the school and pre-school children have had the treatment, there have been more cases of diphtheria among adults than among the younger groups where it has been such a menace.

Thirty years ago more than one-third of those attacked by the disease died, and effective preventive measures were unknown. Perhaps that is why ignorance, superstition and prejudice still stand in the way of complete control of diphtheria. A more enlightened attitude on the part of the public will result not only in further improvements on the medical side, but in a full use of the sure method of prevention which is now available.

THE DAILY BASEBALL THRILL.

At the jubilee dinner of the National Baseball League in February Senator PEPPER of Pennsylvania spoke of the world's series as "the most interesting and spectacular sporting event." He said that he did not like to think of the United States bereft of the two big leagues and a welter of "independent" professional baseball clubs raiding "one another for players":

> When you picked up your paper in the morning there would be no feverish haste to learn the scores of the day before and to ascertain the effect of the day's play upon the position of your favorite team. There would be nothing to read about except miscellaneous news, foreign affairs and the concerns of government.

The Senator's little joke was taken seriously by many. In the day's news baseball comes first for millions of readers when the major leagues are fighting out the battle of the championship. In the National League who this year can foretell whether St. Louis, Cincinnati or Pittsburgh will qualify to play the winner in the American League, which it is assumed will be New York?

Before the opening of the season Manager MCGRAW predicted that St. Louis would make "a powerful lot of trouble for the club which will win the National League pennant." It did not occur to him that in September his own team would be completely out of it. Mr. MCGRAW thought well of the Pittsburghs, a fine batting club, but none too strong in the pitcher's box. It was the reverse, he held, with the Cincinnatis. He regarded them as inferior to the St. Louis Cardinals. Yet only the other day the Cincinnatis were for a time on top. St. Louis is now again in the lead.

Unless unexpected strength is developed in the pitching staff, Pittsburgh's chances can hardly improve. Apparently the race will be close between St. Louis and Cincinnati. Critics point out that Cincinnati plays with more phlegm and steadiness and that St. Louis, while often brilliant, shows the strain of the hard fight to head off Pittsburgh and pass Cincinnati. It may be a seesaw to the end. One can imagine Senator PEPPER opening his paper to see whether St. Louis has lost its grip and the never-say-die Cincinnatians are again showing the way.

TOPICS OF THE TIMES.

The Pride of the Cities.

Seventy aspirants for the title and perquisites of Miss America, 1926, were on board the Beauty Special whose safe arrival at Atlantic City is recorded for the benefit of a more or less palpitant nation. At the throttle of the locomotive so freighted was a member, or former member, of Atlantic City's Chamber of Commerce. Thus is symbolized the marriage of the beautiful and the useful with an emphasis that no doubt gladdens the heart of the stout missionaries who have labored so valiantly for the conversion of materialistic America to the gospel of Beauty.

Babbitt has been converted with a vengeance. He does more than bow down before the beautiful when he sees it, by preference in a bathing suit. He employs beauty to advertise his local real estate and manufactures.

Like Channel swimming, the British Constitution and the impressionistic theatre, the rules of municipal, State and national beauty contests are largely uncodified. It has never been made quite clear by what process Miss Oklahoma or Miss Terre Haute has been delegated to represent her community in the new choice of Paris at Atlantic City.

The populace acquiesces readily enough, the sole consideration being that there shall be a Miss Oklahoma or a Miss Terre Haute to win the attention of the rotogravures. In the final selection on the Jersey Boardwalk some sort of jury does function, though here, too, no one has ever arisen to ask whether the jury's authority derives from Magna Charta.

The essence of the matter is that erstwhile Puritan America is now amply dowered with contests, parades and pageants dedicated to the service of Beauty. Babbitt has been conquered, though some may complain that he has done what Greece did to Rome. He has subdued his conquerors.

The Flight to Paris.

The day of departure for the big Sigorsky plane in which an attempt will be made to fly from New York to Paris cannot be long postponed. Toward the end of the month the moon will be full. Reports from ships at sea will be received for a week or more before the start is made. The signal will be given no doubt when all is clear all the way across.

The latest estimate of the distance to be flown is 3,611 miles, the route lying by way of Nova Scotia, Newfoundland and Southern Ireland and England to France. If all goes well, the non-stop record (3,250 miles) will be broken. The plane has behaved well in her tests, and one engine (two toward the end) may go wrong without danger of a forced landing.

Captain BERRY'S withdrawal leaves Captain FONCK in supreme command. His experience as a pilot leaves nothing to be desired. The machine may fail, but the French ace should be equal to any emergency. A more competent navigator than Lieutenant SNODY of the navy could not have been selected. The prospect is bright for a passage of the Atlantic that will be auspicious for the development of international commercial flying.

Teachers and Evolution.

A former teacher in the State of Georgia, feeling himself safe in Alabama, writes back to Columbus in an effort to throw light on the attitude of teachers there toward the passage of an anti-evolution measure. The teachers said nothing in defense of learning. They made no move to sacrifice themselves to an ideal of intellectual integrity. They played safe, kept quiet and did not lose their jobs.

The explanation given by the former Georgia teacher points out that a cloud of sentimentality surrounds the profession. He says:

> I have heard from the stage, at school openings, men teachers commended for remaining in the profession instead of accepting more lucrative work in other fields of endeavor and women teachers praised for refusing matrimony in order to be able to continue to render service as educators.

His friends in the profession were not deceived by this sort of talk. They were all continually on the watch for an opportunity to escape into a different job. They knew that they must continually "compromise with unintelligence." If they are accused of intellectual dishonesty, they reply that their cowardice is the only means of keeping some men and women in the schools "who are not as ignorant and superstitious as the public which employs them."

Ghosts in Bombay and Bangkok.

Officials of the Imperial Bank of India are sitting up nights looking for ghosts. Some bank messengers were killed by the fall of a house in Bombay. Their ghosts are now making things unpleasant in the bank. Many Indian clerks have asked for leave. Doors shake and rattle and bang. Watchmen are all gooseflesh. Who wouldn't be when ghosts are "stalking" through the corridors without their heads? If any ghost needs a head, it is that of a bank clerk.

It might be argued that a bank is the last place where a properly conducted ghost would care to show himself; yet we can imagine a departed receiving teller, bothered by a shortage of seven cents in his daily balance, returning to the scene of his vexation. He might feel that he would need two heads. He wouldn't wear less than one. One ghost amused himself by switching the electric lights on and off and "generally indulging in what might be called juvenile frolics."

He wisely vanished when a watchman aimed a rifle at him. Evidently the bank officials should watch the corridors less carefully and keep an eye on some of the facetious young gentlemen in the "compounds."

It may be added that many of the Crown jewels of Siam, guarded by royal spirits, were carried off the other night by burglars from the royal palace at Bangkok. The only entrance to the jewel room was "through the Hall of the Ashes of the dead Kings and Queens of Siam." No watchmen or soldiers would stay on the premises. They were more afraid of the "spirits" than of the burglars.

AMERICAN HOSPITALITY.

Our Traditions Would Seem to Be Safe Outside of New York.

To the Editor of The New York Times:

I had about concluded that our traditional American hospitality, like some other things, had been commercialized. Apparently there was ample reason for the belief. I am a single man, not so young, but with sufficient seeming youthfulness to give me a place on the week-end lists of several very delightful hostesses.

These week-ends are costly. I do not play a very good game of bridge, and my golf average is not one in which I take pride. Consequently, when I figure up my week-end losses and add to them the customary tips to servants, the total in the course of six months or so is rather startling. Taking into consideration the frequently expressed and always-acted-upon idea that "you can't give a party without liquor," a week-end visit hereabouts upsets things considerably for a man who has to work for his living.

Recently, however, I was fortunate in receiving an invitation to spend a week-end with some friends near Baltimore. There was a wonderful dinner, neither cooked nor served like a restaurant meal—a genuine home dinner such as I had feared was no longer to be found. Afterward, some of us danced, some played billiards or bridge and others merely sat around and conversed—not gossip or "smart" talk, but interesting, informative conversation, in the course of which I was agreeably surprised at the knowledge and breadth of thought shown by the much-maligned younger generation. Liquor and wines were served, of course, but in their places and not continuously. I believe I was the only one to attempt to tip the servants. Fortunately, the failure of my first attempt was sufficient warning not to go on with it.

Friends have since told me that they have had similar experiences away from home. I have concluded, therefore, that outside of New York and its environs American traditions are reasonably safe. WEEK-ENDER.

New York, Sept. 3, 1926.

An Artist's Mountain.

To the Editor of The New York Times:

In articles and letters regarding the late Thomas Moran, the famous painter of the mountains of our West, I have seen no mention of the fact that his name is borne by one of the Three Tetons, which lie to the south of Yellowstone Park. These peaks were also known as the Pilot Knobs, since they were guides to the early travelers on the old trails through the Rockies.

Mount Moran looks down on Jackson Lake from an elevation of 12,800 feet. It is within the area of the new limits of the park proposed to round out the district with natural boundaries instead of the present arbitrary limits of one degree each of latitude and longitude. STALLO VINTON.

New York, Sept. 1, 1926.

A Postal Triumph.

To the Editor of The New York Times:

Some persons find fault with the postal service, but I believe in giving credit when it is unquestionably due.

This morning, Sept. 7, I received a postcard from Pine Hill, N. Y., bearing the office stamp "Sept. 9, 1926"!

Few countries have postoffices able to deliver a missive two days before it is mailed.

New York, Sept. 7, 1926. A. R. ROSS.

TO ANY TEACHER.

No doubt you'll say what teachers always say,
"Remember that clean hands and sharp, bright tools,
Are needful to do work a proper way.
The next important thing's to know your rules;
Do what you're told; go where you're told to go."
Yet Christ, an eager boy, did none of these
When He sought out the Temple—that you know,
For you are wiser than these fallacies
You're paid to teach. You know that Burns's young hands
Were grimed with earth; how Lincoln touched the peak
Of beauty with a pencil stub; where Shakespeare stands
Who knew few rules, small Latin and less Greek.
To restless body, then, and eager mind,
To grimy hands that clutch dull tools, be kind!

VIOLET ALLEYN STOREY.

MIXING DOCTORS UP.

A Confusion of Names by the Anti-Vivisectionists.

To the Editor of The New York Times:

In your issue of Feb. 17, 1926, you published a letter from me quoting an absolute denial by "Dr. Borel of the Pasteur Institute" in Paris of statements attributed to him in a leaflet issued by the New York Anti-Vivisection Society, of which Mrs. Diana Belais is President.

This denial caused Mrs. Belais to institute an active search by quite a number of her English friends to find the original letter by "Dr. Borel," published in The Pall Mall Gazette (now extinct) on Aug. 5, 1889. They finally found a file of this newspaper in the British Museum, and Mrs. Belais triumphantly sent it to THE NEW YORK TIMES, in which it was published on May 29, 1926. This letter is signed—to Mrs. Belais's undoing—"Dr. F. Borel." There is great virtue in that "F."

Had Mrs. Belais read this ancient letter carefully she would have seen that it could never have been written by one of the staff of the Pasteur Institute, for it is a bitter attack on M. Pasteur and the institute. Moreover, in his letter Dr. "F." Borel makes no claim of being on the staff of the Pasteur Institute. Dr. Calmette, Assistant Director of the Pasteur Institute, has assured me in a letter just received that Dr. "F." Borel never was on their staff.

Anti-vivisection literature consists largely of addition, subtraction and imagination (to use no shorter and harsher words), as I have demonstrated in detail in my book entitled "Animal Experimentation and Medical Progress" (Houghton Mifflin Company, pp. 110 to 145). I long since stated in print that I never trusted any of their quotations or translations unless I had compared them with the originals.

I took a simpler method to obtain a copy of this letter of Dr. "F." Borel. I wrote to the Library of Congress and in forty-eight hours had a guaranteed copy, due to the speed and kindness of the library staff.

It is refreshing for me to testify that this letter as printed by Mrs. Belais is a verbatim copy of the original.

But "Dr. Borel of the Pasteur Institute" is a totally different person from Mrs. Belais's friend. His name is not "F." but "A."—Amédée Borrel. Moreover, the real Dr. Amédée Borrel of the Pasteur Institute writes me that he spells his name with two "r's" and not one "r."

In addition to the letter from Dr. Borrel I have just received a pamphlet issued by the Librairie Hachette in Paris. It is one of a large series, consisting of text with copious illustrations relating to many different subjects. This one has 64 pages and 108 illustrations devoted solely to the career of Pasteur. On page 54 there is a portrait of Dr. Amédée Borrel (with his name correctly spelled) as one of the assistants in the Pasteur Institute.

This finally disposes of Dr. "F." Borel's letter of 1889 and of Mrs. Belais's defense.

My long delay is accounted for by the fact that I have just received the last necessary documents for my reply to Mrs. Belais. W. W. KEEN.

Philadelphia, Sept. 6, 1926.

MARRIAGE AND A CAREER.

Pessimistic View on the Possibility of Combining the Two.

To the Editor of The New York Times:

Referring to your editorial concerning marriage and a career for women, the choice does not lie with the woman; her "point of view" is not a factor. A woman cannot successfully combine matrimony and a career because of the overwhelming prejudice against the married woman's exercising her brains, talents or training outside her home.

The woman writer is tolerated because she is supposed to do her writing in a ladylike manner within her own four walls and at hours that do not conflict with the management of her home. The woman artist who paints at home is never conceded to be aught but an amateur. If she rents a working studio and paints there, she encounters criticism and abuse for neglecting her home. If she persists in the face of all this, if her paintings are accepted and hung at important exhibitions, and sold, the criticism falls instead on her husband, who is accused of not supporting her. The woman of scholastic training whose interest lies in archaeology, or science, and who wishes to pursue her researches, may do so at her own expense if she happens to possess a private fortune. Her husband under these circumstances will be generally regarded as simply a specimen owned by her, a piece in her collection. If she is not rich, but receives remuneration for her scholarly activities—in other words "works"—she is looked upon as a creature neglecting her home, or else it is assumed that her husband is a brute who does not support her, or whose intolerable behavior has driven her to this desperate pass.

The prejudice not only exists, but its manifestations are bitter and cruel. I do not mean that a career cannot be achieved by a married woman if she has strength of will and determination enough to overcome and override all the obstacles put in her way. I do not call that successfully combining. It is accomplishing something with the talents and gifts the Lord gave her to use in the longest, most difficult, exhausting and heart-breaking way.

GLADYS BRANNIGAN.

New York, Sept. 7, 1923.

Rubbish in the Streets.

To the Editor of The New York Times:

Your comments in today's paper on "Cleanliness Next to Civilization" have prompted me to write and tell how, upon visiting the country where I was born and being asked about cleanliness in New York I always felt proud to remark that much importance was attached to it here. But it is disappointing to see the way people seem to derive joy out of making the streets receptacles for boxes, cans, newspapers, old brooms and such when there is really no justified excuse for such actions, which arouse outside criticism. MAX ESQUIVEL.

New York, Sept. 8, 1926.

Suggestion for Republicans.

To the Editor of The New York Times:

If the Republicans are having such a hard time finding a candidate for Governor, I think the best thing they can do is to endorse Governor Smith and let it go at that.

CECILE SCHEUER.

New York, Sept. 7, 1926.

DR. MITTY ELEVATED TO THE EPISCOPATE

Cardinal Hayes Consecrates Priest Third Bishop of Salt Lake Diocese.

CEREMONY IN CATHEDRAL

Dinner Follows Impressive Service, at Which Purse of Gold Is Given to New Prelate.

In the presence of twenty-one Bishops, forty-eight Monsignori, 535 priests and a congregation of the laity which filled St. Patrick's Cathedral, the Rev. Dr. John J. Mitty, a New Yorker and the first member of the hierarchy from the alumni of St. Joseph's Seminary at Dunwoodie, N. Y., was consecrated yesterday morning as third Bishop of the Roman Catholic Diocese of Salt Lake. This is the largest diocese as to territory in the United States, including all of the State of Utah and the seven eastern counties of Nevada.

Cardinal Hayes was the consecrator.

It was the thirty-fourth anniversary of his own ordination as a priest, in the same cathedral. The co-consecrators were the Right Rev. John J. Dunn, Auxiliary Bishop of the Archdiocese of New York, and the Right Rev. Daniel J. Curley, Bishop of the Diocese of Syracuse, who also was a Manhattan priest.

Before the ceremony there was a procession from Madison Avenue, in front of the home of Cardinal Hayes, to Fiftieth Street and into the front door of the cathedral, led by fifty altar boys. Three hundred pupils in Cathedral College followed, and after them were 250 students from Dunwoodie Seminary. Christian brothers were next in line, followed by priests, and behind them were the Monsignori. The Bishops, each one with a chaplain, followed, and at their rear were the ministers of the mass and consecration, followed by the Bishop-elect and his six chaplains. At the end of the procession were Cardinal Hayes and his eight chaplains, with three little boys dressed in black velvet, bearing up the long train of his scarlet robes. The special chaplains to the Cardinal were the Rev. Dr. Francis Duffy and the Rev. Dr. John R. Mahoney.

Bishop Blesses Cousin.

The ceremony lasted three hours. There was no sermon, by special request of Dr. Mitty. At its close Bishop Mitty, clad in the robes of his new office, walked slowly down the centre aisle and back, dispensing a general blessing. He paused at the first pew to place his hand on the head of a black-robed nun, his first cousin, Sister Gabriella of the Franciscan Order at Mount Loretto, Staten Island, who helped to care for him as a little boy, when his parents died.

Bishop Mitty returned to the home of Cardinal Hayes after the consecration. Later they both posed for photographers, then drove to the Commodore for the dinner to the new Bishop.

The toastmaster was Mgr. John P. Chidwick, pastor of St. Agnes's Church. He was President of Dunwoodie Seminary when Bishop Mitty was a student there. He presented a purse of gold to Bishop Mitty in the name of the priests of the Archdiocese of New York, and said that the seminary and the Archdiocese had been honored by Pope Pius XI in having Dr. Mitty named as Bishop.

In his response the new prelate expressed thanks for the gift. "I wish also to thank His Eminence for consecrating me," he said. "I thank God that my consecration has come from his hands. His Eminence may have the greatest diocese in the United States, but I have the largest.

"The news of my appointment shocked me. I was too upset to decide hastily myself. I placed the matter in the hands of His Eminence, and he told me it was the call of God and that I must go. I ask your continued prayers. Pray that I may be a true Bishop of souls and that I may extend the Kingdom of Christ in Salt Lake."

Cardinal Hayes said that Bishop Mitty had long ago wanted to go as a missionary and that now the dream of his life would be fulfilled. "For me this has been a day of great joy," he said. "I thank Bishop Mitty for recalling that today is my ordination anniversary. However, it is a day of regret in that our archdiocese is losing a priest of the type and character of Bishop Mitty. We are making a sacrifice. We want Bishop Mitty to feel that he still belongs to New York."

Addresses New Bishop.

Turning to Bishop Mitty, the Cardinal said: "May Christ our Lord, who has walked with you so closely up to the present, walk with you even closer in your far-away diocese. And may you be a glory and honor to the hierarchy of the United States of America."

After the dinner Bishop Mitty returned to the rectory of St. Luke's Church in East 138th Street, the Bronx, where he has been pastor for the last four years. He will start for his new home Oct. 3.

The following Bishops attended the consecration and the dinner:

Maurice McAuliffe, auxiliary, Hartford; John F. Noll, Fort Wayne; Joseph C. Plagens, auxiliary, Detroit; Constantine Bohachevsky, Ruthenian Greek Catholic diocese; Michael J. Crane, auxiliary, Philadelphia; Francis J. Tief, Concordia; John Gregory Murray, Portland; William A. Hickey, Providence; Edmund F. Gibbons, Albany; John J. Cantwell, Los Angeles and San Diego; Thomas J. Walsh, Trenton; Thomas J. Shahan, Germanicopolis; Patrick A. McGovern, Cheyenne; J. Henry Tihen, Denver; James O'Reilly, Fargo; Owen B. Corrigan, auxiliary, Baltimore; Daniel F. Feehan, Fall River; Thomas J. Hickey, Rochester, and Michael J. Hoban, Scranton.

GOV. SMITH STILL BETTER.

He Carries On Routine Work, but Defers Return to Capitol.

ALBANY, Sept. 8 (AP).—Governor Smith's condition continued to improve today, it was announced at the Executive Mansion, but he does not expect to return to the Capitol for several days.

The Governor spent the week-end at the mansion after returning hurriedly last week from the State Fair at Syracuse, where he was considerably inconvenienced by bandaging placed on an operation for a mole on his back. He is carrying on routine work at home.

RAYMOND BELMONT WEDS A THIRD TIME

Son of Late August Belmont Is Married to Mrs. May M. Maddux in Virginia.

LEAVE ON TRIP TO NEW YORK

Will Live at Middleburg, Va.—Bride Was Divorced Twelve Years Ago and Bridegroom on Aug. 23.

Special to The New York Times.

WASHINGTON, Sept. 8.—Raymond Belmont, son of the late August Belmont, New York banker, embarked on his third matrimonial venture this afternoon when he was married to Mrs. May Muurling Maddux, formerly of New York, a daughter of the late Mr. and Mrs. I. J. R. Muurling.

The ceremony was performed at Leeton Hill, the home of the bride, near Warrenton, Va., at 4 o'clock this afternoon. Mrs. August Belmont, stepmother of Mr. Belmont, and his brother, Morgan Belmont, from New York, were present along with intimate friends of the bridal couple. The ceremony was performed by the Rev. L. V. Schermerhorn, pastor of a Presbyterian church at Vienna, Va.

A wedding tea followed and at 5:30 o'clock this afternoon the couple left by train for New York, where they will devote about ten days to their honeymoon. They were accompanied by Mrs. August Belmont, Morgan Belmont and Miss Winifred May Maddux, a daughter of the bride by her first marriage.

Mrs. Maddux was Miss May Muurling of New York, only daughter of a manufacturing chemist. Her father died several months ago. Her first husband was James K. Maddux, who at the time of their marriage was the leading horse trainer and racing man of Warrenton. She obtained a divorce from him about twelve years ago and continued to live at Warrenton. Her daughter is 16 years old.

Shortly after her divorce Mrs. Maddux gave charge of her string of racing and show horses to Arthur White of Middleburg, Va., a wealthy farmer and horseman, who is now the husband of the second wife of Raymond Belmont, she having been married to Mr. White a few days after she obtained a divorce recently at Reno.

Raymond Belmont also has a home at Middleburg, Va., and it is understood that upon returning from their honeymoon he and his bride will return first to her home at Warrenton and then go to his residence at Middleburg to live.

Mr. Belmont is a graduate of Harvard, a member of the Racquet, Tennis, Knickerbocker and Meadow Brook Clubs, and also a turfman.

Mr. Belmont was first married in 1912 to Ethel Helen Linda, whose stage name was Ethel Loraine, a show girl who had appeared at the Winter Garden in New York. She obtained a divorce and alimony of $100 a month in May, 1916.

Several months later his engagement to Miss Carolyn Hulburt, daughter of Mrs. Elizabeth J. Hulbert of Virginia, was announced, and their marriage took place at Middleburg, Va., in September, 1920. The second Mrs. Belmont took up her residence at Reno early in 1926 and on Aug. 23—scarcely two weeks ago—sued for divorce on ground of desertion and obtained a decree which granted her custody of their seven-year-old daughter, Elizabeth, and $150 a month for maintenance.

CHURCHILL ACTS IN STRIKE.

British Chancellor of Exchequer Defines Terms for Tripartite Parley.

Copyright, 1926, by The New York Times Company.
Special Cable to THE NEW YORK TIMES.

LONDON, Sept. 8.—The Chancellor of the Exchequer, Winston Churchill, is making another effort to bring the mine owners into a three-party conference. It followed upon the hastily summoned meeting he had with A. J. Cook last night.

Mr. Cook made a dramatic motorcar dash from Bournemouth to London and met Mr. Churchill soon after midnight and remained with him until 2:15 A. M.

The sequel was forthcoming tonight when Mr. Churchill announced he had written a letter to Evan Williams, Chairman of the mining association, defining the conditions for a tripartite conference of the Government, miners and owners. Mr. Cook on his return to Bournemouth today expressed the belief that the Government would succeed in bringing about such a conference, and Ramsay MacDonald, speaking in the same town tonight, declared there was prospect of negotiations being opened.

Other opinions were expressed opposing Mr. Churchill's proposals which, briefly, suggest the merging of national and district agreements. One spokesman on behalf of the owners declared they would not entertain the proposals for a moment.

WEDS WEALTHY AMERICAN.

Lilian Bond, London Dancer, Married—Bridegroom Unidentified.

Copyright, 1926, by The New York Times Company.
Special Cable to THE NEW YORK TIMES.

LONDON, Sept. 8.—The marriage of the daughter of a small London storekeeper to an American who is reputed to be a millionaire took place at a Register's office in London yesterday, according to The Daily Sketch. The bride was Lillian Bond, who danced her way to fame on the stage and appeared in several London cabaret shows. The bridegroom, whose name is not given, is described as the head of a firm engaged in the manufacture of apparatus for telephones.

Miss Bond was chosen last year to represent the London type of feminine beauty in the "Ziegfeld Follies" in New York, but a London contract prevented her crossing the Atlantic.

Two Benefits by Jitney Players.

The Jitney Players, under the direction of Bushnell Cheney, will give a benefit performance tonight at the Edgewood School in Greenwich, Conn., for the school's scholarship fund. Tomorrow night a performance will be given in the Babylon Theatre in Babylon, L. I., under the auspices of the Seamen's Church Institute Association of the South Shore of Long Island, the proceeds of which will be devoted to the New Building Fund of the Seamen's Church Institute of New York. Mrs. H. Schuyler Cammann of Merrick, director of the South Shore association, heads its committee on arrangements, which includes Mrs. Joseph R. Quinby of Amityville, Mrs. Francis Smyth of Syosset and Mrs. Louis Hasbrouck, Mrs. Isaac R. De Nyse, Mrs. George Downing Sparks and Miss Myra Carll of Babylon.

FLOATING CLUB ON WAY TO ANCHORAGE HERE

Buccaneers' Secretary Says Ship Will Be Used to Spur Interest in Sailing Sports.

The five-masted barkentine Buccaneer will sail from Baltimore today for New York, where she will be anchored off West Seventy-ninth Street to serve as flagship for the newly organized Buccaneers' Club, of which Vincent Richards, the tennis player, is President. The ship, according to the club prospectus, will be available to members on cruise and in dock or anchorage in New York waters nine months of the year and the Florida resorts during the Winter season.

It will not be run as a night club and there will be no excursions beyond the twelve-mile limit to evade the prohibition laws, James V. Reddy, the club Secretary, said yesterday. The object of the club, he added, was to promote interest in sailing ships, encourage marine sports and to bring together people of good moral character interested in such things.

The Buccaneer is a three-decked ship with a raised forecastle head forward and a quarter deck aft. Her large cargo hold amidships will be divided into a large dining room, club rooms and accommodations for club members. It is planned to have the ship make regular week-end cruises at nominal cost to members. Membership initiation fee will be $200 and the cost of yearly dues will be decided later. The club has established a shore office at 25 West Forty-third Street.

Captain Thomas Orlando Moon, master of the Buccaneer, has had an interesting career as a mariner of more than fifty years. He was captain of the tug Hercules which first discovered the Spanish fleet in Santiago during the Spanish-American War.

The list of charter life members made public yesterday by Mr. Reddy includes: Horace Parker, Henry Birrell, Alfred E. Smith Jr., John McE. Bowman, Brian C. Curtis, George E. Ruppert, George T. Bye, Robert C. Benchley, Tascha Seidel, George Palmer Putnam, Jack Curley, William H. Vanderbilt, Fontaine Fox, Ernest Elmo Calkins, Parke H. Hanley and Morgan H. McClement.

The honorary members include Douglas Fairbanks, Captain George Fried and the S. S. Roosevelt, Lieut. Com. Richard E. Byrd, Donald Call and Winthrop M. Rice. The Buccaneer is expected to reach New York about next Monday.

J. H. MICHELIN RETURNS; SENT TO ELLIS ISLAND

Tire Company Head Failed to Get Permit for Daughter, but Family Is Allowed to Enter.

Among the ninety-five aliens who arrived on Tuesday night in the first-class of the French liner Paris and were detained on board until yesterday morning because there was no immigration doctor to pass them, was Jules H. Michelin, head of the Michelin Tire Company in New Brunswick, N. J., who has lived in this country for sixteen years, but still retains his French nationality. He was accompanied by his wife and their thirteen-months-old daughter, Annik.

When Mr. Michelin went before the immigration inspectors on the Paris yesterday morning with his passport and permit from the Department of Labor at Washington to return to the United States within twelve months, he was informed that as the baby was not included in the latter document they would all three have to go to Ellis Island.

Mr. Michelin told the immigration officials that the baby was born in France and when she first arrived in this country he had a quota visa for her and when they went to France again early this Summer he did not think it was necessary to get a new permit.

After taking luncheon on the Paris Mr. and Mrs. Michelin and their daughter drove in a taxicab to the Battery and took the 2 o'clock ferryboat to Ellis Island. They returned to New York a few hours later, having obtained a new permit for the baby.

Mrs. Michelin said it had been rather tiresome after being kept on the Paris all Tuesday night to have to go to Ellis Island yesterday.

"Every one was very kind," she said, "and we were only there two hours. Another time we will make sure that little Annik is included in our papers for returning to the United States."

The family left the United States Barge Office at the Battery for their home at 2,985 College Street, New Brunswick.

HAILS PARIS FIACRE, JOGS TO BIARRITZ

Enterprising American Says That's Really the Best Way to See and Enjoy France.

Copyright, 1926, by The New York Times Company.
By Wireless to THE NEW YORK TIMES.

PARIS, Sept. 8.—Dusty and travel-worn, driven by a weather-beaten, sunburned "cocher," tickling up a somewhat weary-looking old nag with the tip of his whip, one of those old Paris fiacres, now almost completely ousted from the boulevards by the taxicabs, slowly jogged along the Esplanade on the Biarritz sea front this morning, greatly astonishing promenaders and bathers. Inside the open vehicle sat a smiling American, looking well satisfied with himself and the whole world.

It was early last month that the adventure started. One day the cab drove through the Place Vendome seeking a "fare," when the American hailed the driver and jumping in said, "Drive me to Biarritz."

"You mean the railroad station for Biarritz?" inquired the cabby.

"No, I mean Biarritz," came the reply. Queer as was the order, the cabby never winked an eyelash, but said, "All right. I'm a bachelor and I don't care when I go home."

He cracked his whip merrily. The nag responded with a sudden spurt, but quickly subsided to the old well-known jog trot. Now they've finished their long, original journey, which the enterprising American says is the finest way ever invented really to visit France and enjoy the beauties and other good things along the roadside.

Francis W. Aldrich Very Ill.

SPRINGFIELD, Mass., Sept. 8 (AP).—Francis W. Aldrich of this city, member of the Governor's council from the Eighth District and candidate for renomination on the Republican ticket in the caucuses next Tuesday, is seriously ill in the home of a friend here, it became known today. He was taken ill Saturday and his condition has been such as to make it impossible to move him. Associates said that his illness would make no change in the plans for his campaign. He is opposed for renomination by H. C. Walker of West Springfield.

C. H. CLARK BURIED WITH SIMPLE RITES

Three Connecticut Governors, Political Men and Publishers at Service for Editor.

EIGHT EMPLOYES BEAR BODY

Psalms Read in "Joe" Twitchell's Church in Hartford, Which Was Attended by Mark Twain.

Special to The New York Times.

HARTFORD, Conn., Sept. 8.—Charles Hopkins Clark, editor of The Hartford Courant and director of The Associated Press, who died Sunday night, was buried today with simple services. Eight of The Courant employes carried his body into Asylum Hill Congregational Church, where the Rev. Joseph H. Twitchell was pastor when Mark Twain was an attendant. Burial was in Spring Grove Cemetery. The church services consisted of reading of psalms by the Rev. Warren S. Archibald, pastor of the South Congregational Church.

Three Connecticut Governors were present—the present Governor, John H. Trumbull, and ex-Governors Marcus H. Holcomb and Frank B. Weeks. Connecticut's two United States Senators, George P. McLean and Hiram Bingham, attended the church services.

The New England Daily Newspaper Association was represented by William J. Pape of The Waterbury Republican, Sherman Bowles of The Springfield Republican and E. E. Smith of The Meriden Record. A committee from the Connecticut Newspaper Publishers' Association was Harry W. Cornell of The New Haven Register, Robert C. Vance of The New Britain Herald and Theodore C. Bodenwein of The New London Day.

The active pallbearers were co-workers on The Courant staff—Harry I. Horton, Frederick W. Turner, Bertrand H. Turner, Theodore C. Wallen, Walter S. G. Harris, Fred Salzer, Charles H. Moore and John Sudarsky.

Honorary pallbearers were Judge Edward B. Bennett of Hartford, Charles F. Brooker of Ansonia, Chairman of the board of the American Brass Company; ex-Mayor Louis R. Cheney, Henry H. Conland, Treasurer, and Edward M. May, director, of The Hartford Courant Company, all of Hartford; Dr. Frederic S. Dennis of Norfolk and New York, Professor Emeritus of Surgery, Cornell University Medical College; ex-Governor Holcomb, Senator McLean, James Lee Loomis of Granby, President of the Connecticut Mutual Life Insurance Company; Edward Milligan of Hartford, President of the Phoenix Insurance Company; Adolph S. Ochs, publisher of THE NEW YORK TIMES; Colonel Norris G. Osborn, editor of The New Haven Journal-Courier; J. Henry Roraback, Chairman of the Republican State Central Committee; Melville E. Stone, counselor of The Associated Press, and Archibald A. Welch, President of the Phoenix Mutual Life Insurance Company.

Others at the church included Benjamin H. Anthony of The New Bedford Standard, a director of The Associated Press; Richard K. Hooker, editor of The Springfield Republican; Maurice Sherman of The Springfield Union, Clifton L. Sherman, editor of The Hartford Times; William J. G. Myers of The Associated Press, William A. Sheehan of the International News Service, O. C. Andrew, editor of The New London Day; Robert O. Eaton, Collector of Internal Revenue; State's Attorney Hugh M. Alcorn, State Secretary Francis A. Pallotti, State Treasurer Ernest E. Rogers, State Librarian George S. Godard, George C. Erskine of the State Reformatory, Warden Henry K. W. Scott of the State Prison, State Insurance Commissioner Howard P. Dunham, State Highway Commissioner John McDonald, State Bank Commissioner John B. Byrne, William Brosmith, Isidor Wise and John T. Robinson of Hartford.

ASKS LOWER PAPER POSTAGE

Former Representative Lentz Urges Educational Value of Newspapers.

PHILADELPHIA, Sept. 8 (AP).—Reduced postage on second class mail was urged before the convention of the United National Association of Post-office Clerks today.

More business for the Government and, "what is far more important, the low rate would add greatly in the education of the American people," were the reasons advanced for the revision by former Representative John J. Lentz of Columbus, Ohio, who added:

"I do not think that there is any question that the newspapers of this country perform invaluable service to the country in the matter of education, and if the postal rate is kept low it will mean that every one will have this opportunity available."

Representative George E. Welsh of Pennsylvania advocated an adequate pension for retired postal clerks, a reduced retirement age and added inducements to clerks doing night work.

E. C. Caldwell Quits Wanamaker's.

Edward C. Caldwell, chief financial executive of the John Wanamaker store, has resigned, it was announced yesterday. He will enter a new enterprise, the plans of which are now being made. Mr. Caldwell has been with the Wanamaker store since it was started in New York.

Mrs. Eliza C. Brugiere Montant.

Mrs. Eliza Caroline Brugière Montant, widow of Alphonse Montant, died at Atlantic City on Tuesday. She was seventy-three years old.

For twenty years Mrs. Montant had been an invalid, living at her city residence, 17 West Ninety-sixth Street, and her Summer home in Larchmont, N. Y. She was a member of the Colonial Dames, and was interested in many charities, especially for the blind and for orphan children.

The funeral service will be held tomorrow morning at 10 o'clock at the Church of St. Vincent de Paul, in West Twenty-third Street, near Sixth Avenue.

O. H. Hagerman.

PHILADELPHIA, Sept. 8 (AP).—O. H. Hagerman, manager of the marine department of the Reading Railroad Company for many years, was found dead in bed today. He had been in ill health for some time. Mr. Hagerman was 66 years old.

Prof. Massaglai Dies at Sea.

OXFORD, Miss., Sept. 8 (AP).—Dr. Aldo C. Massaglai, professor of bacteriology and pathology at the University of Mississippi, died enroute to America from Italy, where he had been visiting his father.

EXPLAINS VALENTINO BURIAL

Catholic Paper Holds Actor Was Entitled to Service of His Church.

An editorial entitled, "Valentino's Catholic Burial," in the issue appearing tomorrow of The Catholic News of New York, a weekly of the Archdiocese of New York, explains why Rudolph Valentino, who left two one-time wives, was allowed to be buried from the Roman Catholic Church of St. Malachy, Forty-ninth Street, west of Broadway. The editorial says:

"Was Valentino ever validly married? In the eyes of God and the Church, no. Since 1908 Catholics, when they marry among themselves or with non-Catholics, are validly married only when they contract before a duly authorized priest and before two witnesses. Exception to this rule is allowed only in danger of death and when an authorized priest cannot be reached for a month.

"The pastor of St. Malachy's Church, the church of the Catholic actors, was called to the bedside of Valentino. What did he find? A public sinner bound neither in the eyes of the Church or State by a previous marriage. Valentino made his confession and the priest, guided by Canon 886, administered the sacraments.

"Since Valentino died as a Catholic he was entitled to a Catholic burial. The Church gave him what she gives all her children, simply this and nothing more."

MAUSOLEUM FOR VALENTINO

Actor's Brother Announces It Will Be Built in Hollywood.

HOLLYWOOD, Cal., Sept. 8 (AP).—The body of Rudolph Valentino, which was placed in a crypt in the shadows of Hollywood Cemetery yesterday, will rest in a private mausoleum here, Alberto Guglielmi, brother of the dead actor, said today.

The mausoleum will be built of marble imported from Italy and a bronze tablet will bear both the ancestral name, "Rodolfo Guglielmi," and "Valentino," the name by which he was known to millions.

DR. J. W. BEVERIDGE DEAD.

New York Physician Succumbs to Illness Contracted During the War.

Dr. James Wallace Beveridge, a well-known New York physician and surgeon for the last quarter of a century, died in Roosevelt Hospital on Tuesday evening as the result of an illness contracted in France during the World War. He was born in Brooklyn on Oct. 3, 1879, the son of the late Alven Beveridge, who was for many years financial representative of the late George W. Westinghouse and Isabel Gallaudet Beveridge.

Dr. Beveridge was graduated from the College of Physicians and Surgeons of Columbia University in 1901 and opened practice here. Later he was connected with Cornell Medical College and with Bellevue Hospital. During the World War he served in the Medical Corps as Captain, with Field Hospital 341 of the Eighty-sixth Division.

J. Y. WATKINS DIES AT 96.

Veteran Resident of Harlem Helped Fight Fire in Barnum's Museum.

Funeral services will be held this afternoon at 2:30 in St. Andrew's Protestant Episcopal Church, Fifth Avenue and 127th Street, for James Young Watkins, who died on Tuesday at the age of 96. Mr. Watkins was one of the oldest residents of Harlem and had lived at 7 West 128th Street for sixty years.

He was born in the old Seventh Ward. At 19 he joined the old Volunteer Firemen's Association and helped fight the fire which destroyed Barnum's Museum in lower Broadway. After the volunteer organization disbanded Mr. Watkins became Treasurer of the Firemen's Benevolent Association, serving for more than fifty years.

Eugene J. Reilly.

Eugene J. Reilly, a veteran member of Tammany Hall and for the last thirty-two years employed in the Hall of Records, died on Monday following a sudden attack of heart disease. He was 53 years old.

For many years Mr. Reilly had owned an undertaking establishment at 2,892 Valentine Avenue, the Bronx. He is survived by Mrs. Margaret O'Connor Reilly, his widow; two daughters and two sons.

Funeral services will be held this morning at 10 o'clock with a requiem mass at the Church of St. Philip Neri, 3,021 Grand Concourse, the Bronx. Interment will be in Calvary Cemetery.

Frank C. Armstead.

Frank C. Armstead, a consulting engineer for forty years in the employ of the Westinghouse Electric Company, died on Tuesday in the Long Island College Hospital after an operation. The funeral services will be held in the chapel at 1,925 Church Avenue, Brooklyn, this evening. Mr. Armstead was 64 years old and in his youth was associated with the late George Westinghouse on problems of coal-stoking apparatus.

Mrs. Harry Foote Hodges.

Special to The New York Times.

CHICAGO, Sept. 8.—Mrs. Harry Foote Hodges, wife of Major Gen. Hodges, retired, of the United States Army, died today at her home in Lake Forest, Ill. Mrs. Hodges was the daughter of William C. Reynolds and granddaughter of James L. Reynolds of Chicago and also granddaughter of Stephen S. L'Hommedieu of Cincinnati.

The Rev. Dr. William T. Moore.

ORLANDO, Fla., Sept. 8 (AP).—The Rev. Dr. William Thomas Moore, 95, of Clearwater, Fla., one of the foremost ministers of the Christian Church, internationally known as a minister and writer, is dead here.

Obituary Notes.

MICHAEL CAREY, sexton of the R. C. Church of St. Francis de Sales in Patchogue, L. I., died on Sunday of heart disease.

Mrs. PAULINE WITTENBERG, a teacher in Public School 62, Queens, and wife of Dr. Joseph Wittenberg, died on Monday at her home, 257 Brooklyn Avenue, Brooklyn.

GEORGE CODINGTON, a retired farmer of Millington, N. J., died Tuesday night at the Muhlenberg Hospital, Plainfield, at the age of 75.

Mrs. MARY A. LEFURGY, believed to be the oldest resident of White Plains, died Tuesday night at the home of her cousins, Mr. and Mrs. Clarence Levines, 39 Longview Avenue, White Plains. She was 96 years old, and was born in Greenville.

ALEXANDER BACKER, a manufacturer of metal novelties, died suddenly Tuesday night at his home, 200 West Ninetieth Street, at the age of 56. He was born in Russia and came to New York thirty-seven years ago. He is survived by his widow, two sons and a daughter.

FRANZ A. SCHWARZ, a violinist who played with the New York Symphony Orchestra, died Tuesday at his home at Glen Spey, Sullivan County, N. Y., at the age of 66. At one time he was a member of the Metropolitan Opera House orchestra.

GEORGE SMITH ESCOTT, 81, associate manager of the American Wool and Cotton Reporter, of Boston; formerly publisher of Mill News, at Charlotte, N. C., is dead in Columbia, S. C.

GEORGE MILES GUNN, BANKER, DIES AT 75

Former Democratic Leader of Connecticut House Succumbs After an Operation.

WAS ONCE STATE SENATOR

A Member of the First Yale Football Team and Played in Game With Princeton in 1873.

Special to The New York Times.

NEW HAVEN, Conn., Sept. 8.—George Miles Gunn, President of the National Tradesmen's Bank of this city and for many years prominent in Democratic politics in Connecticut, died today at St. Raphael's Hospital following an operation performed three weeks ago. He was 75 years old.

A Yale graduate of the class of 1874, Mr. Gunn was a member of the first Yale football team and played in the first Yale-Princeton game on Nov. 15, 1873. Last January Mr. Gunn presented a football used in that game to the Princeton athletic authorities, explaining that as Princeton won the game in 1873 she should keep the football as a relic.

After his graduation Mr. Gunn taught for a short time in the Cheshire Military Academy and then entered the Yale Law School, from which he was graduated in 1875. He practiced law in New Haven and his native town of Milford until his election as bank President fifteen years ago.

His political career included several terms in the Connecticut Legislature, both in the House of Representatives and the Senate. In time he rose to become Democratic leader of the House in 1907, when John Q. Tilson, now floor leader of the House of Representatives at Washington, was Speaker. Mr. Gunn also served as Judge of Probate in Milford, and presided at several State, county and town Democratic conventions. Several years ago he was offered the Democratic nomination for Governor, but declined for business reasons.

His widow, Harriet Cannon Fowler, survives him. Funeral services will be held at his late residence on Golden Hill Street, Milford, Friday afternoon at 2:30.

MINER GIBBS NORTON.

Former Ohio Congressman Dies in Cleveland at Age of 69.

Special to The New York Times.

CLEVELAND, Ohio, Sept. 8.—Miner Gibbs Norton, former Congressman from the Twentieth Ohio District, died here today at the age of 69. He had been active in Ohio politics for nearly half a century.

Mr. Norton was born in Andover, Ohio. After receiving the degrees of Bachelor of Laws and Master of Laws at Yale in 1880 and 1881, he began practicing law in Cleveland and soon became interested in Republican politics there. In 1905 President Roosevelt appointed him United States Appraiser for the Northern District of Ohio. In 1920, the year of the Harding Republican landslide, Mr. Norton was elected to Congress and served one term.

Martin B. Daly Dies Suddenly.

CLEVELAND, Ohio, Sept. 8 (AP).—Martin B. Daly, 66, President of the East Ohio Gas Company and well-known Standard Oil executive, died in his office here today of a heart attack. Before coming to Cleveland in 1902 he was identified in executive positions with Buffalo and Warren County, Pa., gas and fuel concerns. He was born in a farm near Mayville, N. Y.

James Fenimore Cooper Vicat.

James Fenimore Cooper Vicat, a kinsman of James Fenimore Cooper, the novelist, died Tuesday night at his home, 200 Woodside Avenue, Newark, at the age of 65. He was a veteran of the Seventh Regiment, National Guard of New York. The funeral will take place at his home tomorrow evening.

Born.

OPPENHEIMER—Mr. and Mrs. Edward S. Oppenheimer (nee Frances Weinstein) announce the birth of a son, Sept. 8, at New York Nursery and Child's Hospital.

PLONSKY—Mr. and Mrs. M. Plonsky, 219 West 81st, a son, Sept. 8, 1926.

Married.

JACKSON—GAVIT—On Sept. 7, in the Church of All Saints-by-the Sea, Santa Barbara, Cal., Charles Hervey Jackson Jr., son of Mr. and Mrs. Charles Hervey Jackson, and Miss Ann Gavit, daughter of Mr. and Mrs. E. Palmer Gavit.

Died.

ADAMS—Mrs. Horatio M. The Society of the Colonial Daughters of the Seventeenth Century announce with deep regret the death of one of their members.
Mrs. FRED JOEL SWIFT, President.
Mrs. J. EVERETT SPARROW, Corresponding Secretary.

AHLERS—Concord Lodge, No. 230, F. and A. M.: Brethren, you are hereby summoned to attend an urgent communication to pay our last tribute of respect to our departed brother, John A. Ahlers, to be held on Friday afternoon, Sept. 10, at 1:30 o'clock, at Schieff's Funeral Parlor, 435 Bergenline Av., Union City, N. J. By order of
THOMAS McELRATH, Master.
WILLIAM L. FINCH, Secretary.

ALLEY—Suddenly, at Larchmont, N. Y., on Wednesday, Sept. 8, A. Bryan Alley, beloved husband of Mary Gibb Alley. Notice of funeral later.

ARMSTEAD—Sept. 2, 1926, Frank C., of 17 Fairview Place, Brooklyn, beloved husband of Ida E. Armstead. Services at the Harry T. Pyle Mortuary, 1,925 Church Av., Brooklyn, Thursday, 8 P. M. Cleveland, (Ohio) papers please copy.

Died.

Adams, Mrs. H. M.
Ahlers, John A.
Alley, A. Bryan.
Armstead, Frank C.
Backer, Alexander.
Baer, Edward.
Beers, Henry A.
Bergman, William.
Bernstein, Hannah.
Beveridge, James W.
Bright, Rose S.
Campbell, William F.
Carlisle, A. J. F.
Chastaney, Eliza L.
Costuma, Sarah.
Crews, Ralph.
Daly, Evelina C.
De Visser, Eugenie G.
Dinkelspiel, Regina.
Douglas, Harry J.
Ericson, Carl E.
Esben, Alice.
Exl, Bertha.
Fey, Sarah.
Follette, J. Ward.
Grants, Matilda M.
Gray, Hugh J.
Gunn, George Miles.
Howe, Margaret.
Hudsyardi, Frances.
Hunter, Frederick J.
Ives, Katharine M.
Long, Clara Edmonds.
McManus, Nicholas
Megargee, A. C.
Montant, Caroline B.
Moore, Joseph H.
Morse, Harry.
Parkhill, Laura.
Purdy, Appoline A.
Reilly, Eugene Joseph.
Romaine, Isabel.
Schmidt, F. W.
Schoof, Matilda.
Schwarz, Franz A.
Straus, Amelia.
Terson, James L.
Watkins, James Y.
Weller, Anna.
Wettingfeld, H. F.
Wicks, Willard F.
Woodbury, Frank P.
Woodstock, Harry.
Wright, Matilda A.

BACKER—Suddenly, on Sept. 7, in his fifty-seventh year, Alexander Backer, 200 West 90th St., beloved husband of Vera and dear father of Max, Theodore and Clara Nattal. Funeral services Sunday, Sept. 12, at 10 A. M. at Universal Chapel, 507 Lexington Av. (52d St.). Interment Washington Cemetery.

BAER—Edward, beloved husband of Rose and dear father of Fay Kuhn and brother of Max, Morris and Meyer Baer. Services will be held at Universal Funeral Chapel, 507 Lexington Av., northeast corner 52d St., at 2 P. M., Friday, Sept. 10. Interment at Union Fields Cemetery, Rodeph Sholom.

BEERS—At his home in New Haven, Sept. 7, Henry A. Beers, in the eightieth year of his age. Funeral private.

BERGMAN—William, suddenly, on Wednesday, Sept. 8, in his 73d year, at his Summer residence, 120-18 Newport Av., Rockaway Park, L. I., beloved father of Florence Perl, Juliette B. Ullmann and Albert and Harry, brother of Fred and Albert. Funeral services from the above residence at 2 P. M. Friday. Elmira papers please copy.

BERNSTEIN—On Sept. 8, at her residence, 501 West 178th St., Hannah Bernstein, beloved daughter of Flora and the late Levi; dear sister of Murray, Milton, Rose Isaacs and Birdie Gold. Services at Riverside Memorial Chapel, 180 West 76th St., Friday, Sept. 10, at 2 P. M.

BEVERIDGE—On Tuesday, Sept. 7, at Roosevelt Hospital, James Wallace Beveridge, M. D. Notice of funeral hereafter.

BRIGHT—At Hawthorne, N. J., on Tuesday, Sept. 7, 1926, Rose Spickers Bright, beloved wife of Robert A. Bright. Relatives and friends are invited to attend the funeral on Friday, Sept. 10, 1926, from her late home, 6 Church St., Paterson, N. J., at 2:30 P. M. Interment at Cedarlawn.

CAMPBELL—On Tuesday, Sept. 7, 1926, William Francis Campbell, M. D., beloved husband of Gertrude R. Campbell. Funeral services will be held at his home, Meadowlawn, Bayville, L. I., on Thursday, Sept. 9, at 3:45 P. M. Trains leave Pennsylvania Station at 1:57. Train leaves Flatbush Av. station at 1:55, arriving at Locust Valley at 3:18. Interment private.

CARLISLE—Alfred John Farr, suddenly, on Sept. 6. Funeral services at the Campbell Funeral Church, Broadway and 66th St., Friday evening at 8 o'clock. Interment private. Denver papers please copy.

CHASTENEY—At Rutherford, N. J., Sept. 7, 1926, Eliza Isabelle (nee Zeller), wife of Edward A. Chasteney. Funeral service at Grace Church, Thursday, Sept. 9, 4 P. M. Train leaves Jersey City, Erie R. R., at 3:15 P. M., Daylight Saving Time.

COSTUMA—At the residence of her daughter, East Orange, N. J., on Sept. 6, aged 68 years, Sarah (nee De Young), widow of Barnett and devoted mother of Carrie, Jennie, Francis, David B., Louis F. and Phillip W. Costuma. Funeral from the Chapel of Saul A. Rothschild, 139 West 120th St., on Friday, Sept. 10, at 10 A. M.

CREWS—On Sept. 6, 1926, Ralph Crews. Funeral services private, at his late residence, Brookville, L. I., Thursday, Sept. 9, 1926, at 12 noon.

DALY—Sept. 8, in her eighty-first year, Evelina C. Cole, wife of Eugene F. Daly. Notice of funeral hereafter. Far Rockaway and Long Island papers please copy.

DE VISSER—Eugenie Gilberg, widow of the late William M. de Visser and daughter of the late Charles A. and Mary Gilberg, at her late residence, 248 Lafayette Av., Brooklyn. Funeral services Friday noon. Interment Greenwood.

DINKELSPIEL—On Sept. 7, at Hotel Cecil, Regina Dinkelspiel, widow of David Dinkelspiel and mother of Louis W. Dinkelspiel. Funeral services at Universal Funeral Chapel, 507 Lexington Av., Friday, Sept. 10, at 11 A. M.

DOUGLAS—At Mount Vernon, N. Y., on Sept. 6, 1926, Harry J., beloved husband of Mary Farrington Douglas of 196 Lorraine Av. Funeral services at the Burr-Davis Mortuary, 75 South 4th Av., Thursday evening at 8:30 o'clock. Interment Kensico Cemetery, Friday morning, 10:30.

EHRLICH—Charles, died Sept. 9, 1920. In loving memory.
Mrs. ESTHER EHRLICH AND CHILDREN.

ERICSON—Carl E., at Purdy's, N. Y., on Wednesday, Sept. 8, in his eighty-fourth year, beloved husband of Margaret Elizabeth Ericson and father of Charles Ericson, Mrs. Lewis H. Brown and Mrs. Esther M. Stenholtz. Notice of funeral hereafter.

ESBEN—Alice. Reposing at Campbell Funeral Church, Broadway-66th St. Auspices Actors' Fund. Notice later.

EXL—Bertha, our beloved mother. Funeral Friday, 2 P. M., from the residence, 230 West 111th St.

FEY—On Tuesday, Sept. 7, 1926, Sarah, daughter of the late John and Ann Fey. Funeral from her residence, 616 2d St., Brooklyn, Friday, Sept. 10; thence to St. Saviour's Roman Catholic Church, 8th Av. and 6th St., where a solemn mass of requiem will be said at 10 A. M. Interment in Calvary Cemetery.

FOLLETTE—On Sept. 7, 1926, J. Ward Follette, beloved husband of Frances Drew Follette. Services at his residence, 33 Compton Terrace, Jamaica, L. I., on Thursday, at 8 P. M. Members of Palestine Commandery, Jerusalem Chapter, and New York Lodge, No. 330, F. and A. M., and all friends are invited to attend. Interment at Kingston, N. Y.

FOLLETTE—Jerusalem Chapter, No. 8, Royal Arch Masons. Companions: The funeral services of our late Em. Companion, J. Ward Follette, Past High Priest of this chapter, will be held at his late residence, 33 Compton Terrace, Jamaica, L. I., on Thursday evening, Sept. 9, at 8 o'clock. You are requested to attend.
TERRY MONROE TOWNSEND, High Priest.
SAMUEL C. WILSON, Secretary.

FOLLETTE—Palestine Commandery, No. 18, Knights Templar, with profound sorrow announces the death of Sir J. Ward Follette, on Tuesday, Sept. 7, 1926. Masonic funeral services will be held at his late residence, 33 Compton Terrace, Jamaica, L. I., Thursday, Sept. 9, 1926, at 8 P. M.
HARRY A. BINGHAM, Commander.
WILLIAM L. HAWKINS, Recorder.

GRANTZ—On Wednesday, Sept. 8, 1926, at the residence of her sister, 307 East 12th St., Matilda M. Grantz. Funeral services on Friday afternoon, Sept. 10, at 2 o'clock. Interment at Lutheran Cemetery.

GRAY—On Sept. 7, Hugh J., beloved husband of Nellie (nee Donnelly) and father of Mrs. Mary Carey, Mrs. Catherine Dunn, Mrs. Bella English, Hugh Jr. and Charles A. Gray, and brother of Mary Gray and Isabelle Tisdale. Funeral will be held from his late residence, 1,972 Honeywell Av. Friday at 9:30 A. M., thence to St. Thomas Aquinas Church, Southern Boulevard and Elsmere Place, where a solemn requiem mass will be offered at 10 A. M. Interment Calvary.

Died.

GUNN—Entered into rest at St. Raphael's Hospital, New Haven, Conn., Sept. 7, 1926, George Miles Gunn, beloved husband of Harriet Fowler Gunn, in the seventy-fifth year of his age. Funeral services will be held at his late home, Golden Hill St., Milford, on Friday afternoon at 2:30, Daylight Saving Time. Interment in Milford Cemetery.

HOWE—On Tuesday, Sept. 7, Margaret, beloved daughter of the late John and Ellen Howe, native of Tallow, County Waterford, Ireland. Funeral from her late residence, 241 East 18th St., Friday, Sept. 10, at 9:30; thence to the Church of the Epiphany, 22d St. and 2d Av. Interment private. It is earnestly requested that no flowers be sent.

HUBAYKENDE—Frances, 238 Springfield Av., Hasbrouck Heights, N. J., Sept. 8. Funeral notice hereafter.

HUNTER—On Monday, Sept. 6, Frederick J., beloved husband of Irene Eder and father of Alice and Dorothy, at his late residence, 240 West 97th St., in his thirty-second year. Relatives and friends, also members of the Elks Lodge No. 1357, B. P. O. E., are respectfully invited to attend funeral services at Christ Church, 336 West 36th St., on Thursday, Sept. 9, at 11 A. M. Interment Lutheran Cemetery.

IVES—On Tuesday, Sept. 7, after a lingering illness, Katharine Morison Ives, daughter of the late Rev. Angus Morison Ives and Armenia Holmes Ives and sister of Dr. N. H. Ives of Mount Vernon, N. Y. Funeral service at the Church of the Ascension, Mount Vernon, N. Y., on Friday at 3 o'clock. Daylight Saving Time. Interment private.

LONG—At Ridgewood, N. J., on Sept. 7, Clara Edmonds Long, aged 80 years. Funeral private.

McMANUS—On Sept. 8, 1926, at his residence, 28 Pryer Lane, Larchmont, N. Y., Nicholas P. McManus. Notice of funeral hereafter.

MEGARGEE—Sept. 8, Adelaide C. (nee Picdell), wife of S. Edwin Megargee (formerly of Philadelphia), aged 70 years, at their home, 16 Garden Place, Brooklyn, N. Y. Solemn high mass at the Church of St. Charles Borromeo, Sidney Place, Brooklyn, 10 A. M., Saturday, Sept. 11. Interment New Cathedral Cemetery, Philadelphia.

MONTANT—At Atlantic City, Sept. 7, Caroline Brugiere Montant,

LOST and FOUND

Advertisements received until midnight.
TELEPHONE LACKAWANNA 1000.
Rate 60 cents an agate line.

LOST.

BAG, black leather Mark Cross, containing silver monogramed watch, gold rosary and spectacles, Saturday on Eastern Steamship pier; reward. Phone Wisconsin 0256.

BAG, black leather, containing wearing apparel, between West 181st-173d Sts., early Tuesday morning; reward. Wadsworth 1410.

BAG, small tan cowhide, containing toilet articles and medicine, vicinity 57th and Madison Av.; reward. Z 2015 Times Annex.

BAG, souvenir Catskills, containing money, ring, papers, Monday, taxi, 122d-137th St.; reward. Morningside 9740, Apt. 66.

BANK BOOK, No. 311440, Chatham Phenix National Bank, 80th St., Lexington Av.; payment stopped; finder please return to bank.

BANK BOOK 362262, Central Savings. Return Norbert, 2 West 86th.

BOX, cardboard (labeled Stadium Underwear Co.) containing clothing, Saturday, vicinity Knickerbocker Hotel, 45th St.; liberal reward.-Gramercy 1749.

BRIEF CASE, letters, pipe cleaners, on Broadway-7th Av. subway; reward. Horsfall, 509 West 122d.

CANE, tan malacca, taxi, Monday, between Grand Central-Brooklyn; sentimental value to owner; handsome reward. Schaeffer, Ashland 4489.

CIGARETTE CASE, large green, marked K. W. S., left in taxicab Wednesday evening, Washington Square section. Reward if returned to Seaman, 18 East 53d.

EYEGLASSES—Tortoise shell rimmed in leather-covered metal case, Saturday evening, west side interborough. B 236 Times.

HANDBAG, black, left in taxicab about 8 Monday night; $25 reward. Return to Berkley Hotel, 5th Av. and 9th St.

HANDBAG, black leather, on 5th Av., Monday afternoon; rosary and money; reward. E. Greely, 12 West 55th St.

MEMORANDUM BOOK, black leather, salesman's, in taxi from Kings County Hospital to Atlantic Av.; reward. Return Krin, 125 West 33d St.

OVERNIGHT BAG, lady's, black, between 42d St. and 3d Av., New York, and Queens Village, containing wearing apparel; liberal reward. Phone Law, Hollis 4037.

PACKAGE books, documents, Sept. 2, 7th Av. subway, Chambers St. Communicate Jacobs, 131 West 120th, city; liberally rewarded.

PARCEL feather cushions, vicinity Central Park, 110th St.; reward. Lehigh 2129, Math.

PROMISSORY NOTE for $1,000, dated June 8, 1926 and due 6 months thereafter, to order of Louis Abrams and signed by E. George & Co., Inc. Finder please return to Louis Abrams, 814 West 21st, New York.

SPECTACLES, aluminum rims, bifocal; Pennsylvania Station or vicinity; reward. Wilson, Plaza 0350.

SUITCASE, with men's apparel, Saturday morning from taxi between 42d and Cedar Sts., west side; liberal reward. Kerr, 27 West 72d. Tel. Susquehanna 2457.

SUITCASE, black patent leather, left in taxi after trip from Grand Central to 4 East 88th St., initialed F. T. H.; reward. Telephone Lenox 5509.

SUITCASE, tan, initialed P. A. M., Yellow taxi, French line pier, Wednesday; liberal reward. Mrs. Evans, Bryant 0707.

YACHT tender Cedar, lost in Long Island Sound, Sunday; liberal reward. Notify M. W. Ehrich, 67 Wall St.

Jewelry.

BAG, black, Sunday P. M., containing wedding and engagement rings; B. M. T. line between Brooklyn-Long Island City; reward, 571 Halsey St., Brooklyn.

BAR PIN, at Belmont race track, between grandstand and the Turf and Field clubhouse, platinum bar pin, with 9 or 10 brilliants, about 2 inches long; reward $50; no questions asked. Return to Cartier, Inc., 653 5th Av.

BRACELET, platinum set, one diamond, two sapphires; lost near 801 West End Av. or 16 Park Av., Friday evening; reward. W 320 Times.

BRACELET, gold, diamond chips, Friday, Aug. 3, Pennsylvania Station or Far Rockaway train; liberal reward. W 355 Times.

BRACELET, gold mesh band, lost Saturday; reward. Z 2014 Times Annex.

BROOCH, large diamond bowknot, large diamond centre, at Stewart & Co. or vicinity on Tuesday at 3 P. M.; liberal reward. Udall & Ballou, 724 5th Av.

DIAMOND BOWKNOT BROOCH, at Stewart & Co., 37th St. at 5th Av., 3 o'clock Tuesday, Sept. 7; $100 reward, no questions asked. Call Robins, Whitehall 6000.

PIN, circular, diamond pin, initials B. E. G., lost Aug. 4; reward. Phone Vanderbilt 1790, Adolph Grant.

RING, gold, set with moonstone, Sunday evening, boarding car, Lexington Av., 85th-81st; reward. Butterfield 6897.

RING (dinner), 13 diamonds, 2 sapphires. Sept. 2; reward. Richmond Hill 10186.

WRIST WATCH, gold, marked M. A. S.; reward. Butterfield 8119.

WATCH KEY, gold, square centre, with raised circles on one side, with initials K. A. on reverse side, name Herbert J. Brown, Thursday, Sept. 2, possibly on Pullman, New York to Portland, Me. Finder please return to M. S. Flint Brown Co., 223 Broadway, New York City, or W. E. Perkins, care Brown Co., Portland, Me.

$100 REWARD and no questions asked for return of diamond bar pin containing 8 sapphires, lost Tuesday, between Liberty St. ferry and Hotel Biltmore, including stop at Wanamaker's; might have been lost on train or ferryboat. 220 Dudley A., Westfield, N. J. Phone 45 Westfield.

$200 REWARD.
For return of platinum bracelet containing 10 large diamonds, 44 small diamonds and 22 sapphires, lost Sept. 6 between Broadway and 100th St., and Warner Brothers Theatre, or in taxicab. Raymond C. Yard, Inc., 607 5th Av.

$200 REWARD
for return of platinum circle brooch, containing 7 large and several small diamonds, lost Sept. 3 between West 90th St. and Saks, 5th Av., in taxi or 5th Av. bus. A. R. Lee & Co., Inc., 45 William St. Hanover 0630.

Wearing Apparel.

FOX SCARF, 3d Av., Monday night; reward. 1,600 Madison Av., Apt. 8.

FUR neckpiece in taxi, Monday night, Jerome-170th St. section; rewaard promised, 1,437 Shakespeare Av., Bass.

NECK PIECE, 2-skin sable, Wednesday afternoon in Mirror store, 45th St. or 5th Av.; reward. Freund, Bryant 8382.

STONE MARTEN neckpiece, Monday night; Vanderbilt Theatre; reward. Phone Payonne 1786.

Cats, Dogs and Birds.

DOGS, cats, lost or homeless, awaiting adoption Speyer Hospital, 350 Lafayette St.

POLICE DOG, "Daisy," female, Aug. 29; $100 reward. Washington Heights 1,395, Bayley.

FOUND.

WATCH on fastener, in taxicab, Sunday; odd design; owner describe in letter to R. D. S., Room 1414, 415 Lexington Av.

THE THRIFT DEPOSIT PLAN

provides a new, better and safer method of accumulation.

1. You made definite monthly deposits in a recognized institution (New Netherland Bank).
2. The deposits are your own and subject to your own control.
3. The objective sum is protected by insurance.
4. Further details are important to you.

Write your name and address on the margin of this ad. and send it to us NOW.

THRIFT DEPOSIT PLAN
INCORPORATED
140 WEST 42nd ST. N.Y.

CHURCH ORGANIST KILLED.

Harvey Woodstock Overcome and Falls From Roof of Building.

Overcome by dizziness while standing on the roof of the four-story building at 306 West Fifty-sixth Street, where he had lived for twenty-five years, Harvey Woodstock, 52 years old, organist of All Angels Episcopal Church, at Eighty-first Street and West End Avenue, was instantly killed yesterday morning when he fell to the courtyard. The body was identified by his brother, Edward C. Woodstock of 9,424 Lurtig Avenue, Elmhurst, Queens, after it had lain in the West Forty-seventh Street Station for several hours.

Mr. Woodstock had been suffering from indigestion, and it was not unusual for him to go to the roof of the building for fresh air.

Prior to his employment at All Angels Church, Mr. Woodstock was organist in St. Barnabas Church, at Irving-on-the-Hudson. He was a native of New Haven, Conn.

MOVIES THE Ciné-Kodak way

Cine-Kodak is just about the size of a folding camera. Spring-motor driven—nothing to do but sight and press button. No cranking, no tripod. Uses daylight-loading safety (non-inflammable) film, which we develop free.

Ask for demonstration.

WILLOUGHBY
Movie Camera Headquarters
110 West 32d St., Opp. Gimbels

You can begin at the Plaza and decide at the Waldorf!

THE quest for a fine reproducing piano is one of the simplest shopping tours in this whole blessed town. A dotted line that hugs the Avenue encompasses the only three instruments that belong on your list.

But of the three, only the Welte-Mignon embodies the perfected reproducing action in the piano perfected to play for it. To the musician this difference is subtle, but very important. To the layman it is best revealed by hearing first the other two instruments that can be mentioned in the same breath with Welte-Mignon.

Give them their hour first. Then, with your ear filled with their music and your mood most critical, let the Welte-Mignon sing its story in its lovely, golden voice. And probably, you, too, over the tea-cups will decide that here is the one instrument your home deserves.

The Perfected
WELTE MIGNON
IN THE WELTE BUILT WELTE PIANO
shown exclusively in our studios
665 FIFTH AVENUE at 53RD
And at
Landay
LANDAY HALL
S.W. Cor 42nd St. and 6th Ave.

FINAL SALE WEEK

20% off but still you win!

All prices are under par during our half-yearly sale, but on some items, the discounts are in the *"birdie"* and *"eagle"* class. *For example:*

SWEATERS, *regularly priced from $12 to $18—now $9.50.*

GOLF STOCKINGS, *regularly $10 the pair—now $7.50.*

NECKTIES, *regularly priced at $2.50 and $3—now $1.95. All $3.50 to $5.50 cravats are now $2.65 each.*

IMPORTED LISLE SOCKS, *regularly priced at $1.50—now $1.15.*

PECK & PECK
Fifth Ave., at 49nd St. · Fifth Ave., at 47th St. · Wall St. at No. 34

Broadway to Fourth Ave. 8th to 10th Sts.

THE John Wanamaker STORE

Formerly A. T. Stewart

Store Hours 9 to 5:30
Telephone Stuyvesant 4700

From the Founder's Writings

General Washington Held Marquis de Lafayette

in high honor as one of his dearest friends.

He came to America at the hour of its critical need with eleven companies of soldiers aboard a yacht he had equipped, volunteering his services to Washington.

He rallied American forces at the Brandywine near Philadelphia when retreat was imminent.

At the Battle of Monmouth he rendered great service and received a Congressional vote of thanks.

He went back to France in 1779, recruited six thousand men, returned, joining the American Army in 1780. He contributed greatly to the decisive movements which ended the Revolutionary War.

America can never repay to France what she did long ago under the leadership of Lafayette.

(Signed) John Wanamaker

NOW—
THE GIRLS' SHOP PRESENTS
The MIMI

Fur-Lined Coat
FOR MISS 12 to 17
$39.50

As smart a tweed coat as it has been our fortune to see anywhere—at $39.50. And toasty warm and practical!

Basket-weave tweed
Nutria-dyed Coney
Natural Rabbit Lining
Green Blue Red
with a mixture of brown and tan!

Second Floor, Old Building

It's Ready Now!
Apartment Rental Guide
A WANAMAKER NEIGHBORHOOD SERVICE

Listing in convenient form and full detail the vacancies in unfurnished apartments and apartment hotels in the Washington Square, Greenwich Village, Chelsea, Gramercy Park and adjacent districts. From Bleecker Street on the South to Twenty-third Street on the North—from Second to Eighth Avenues.

Please use this Guidebook when you trail fugitive skylights, southern exposures, fireplaces that really burn, glimpses upon inner courts. Use it, remembering that the pages are a promise of friendliness. And if fate and the landlord connive to bring you as a dweller into this district, we warn you—something will happen. You'll have a good neighbor in Wanamaker's!

Ask your real estate agent for a copy of the Guide, or get one here. There is no charge.

Information Bureau, Personal Service } Old Building
Home Budget Service, New Building

The Season's Opening Sale of 650
"Queen-Make" Wool Jersey Home Frocks

$10.75 { $15 to $17 Grades

A budget-saving day for women and girls who delight in warm, soft jersey frocks cut on the unerring lines of Fashion

Simple, correct, they can be worn the day through for tailored uses....for details are treated with care....seams are finished with nicety!

Six Smart Styles—Ten Colors!

A—"Surplice" has the sweeping side line that is Paris approved and slenderizing.

B—"Cardigan" is youthful, two piece, vested with beige crepe de chine....lovely in wine red!

C—"Jumper" a smart two-piece frock with stitched trimmings.

D—"Plastron" for the stitched V-yoke, beloved of Vionnet and Regny.

E—"Collegiate" (not illustrated)—finely tucked, hand-fagoted linen collar and cuffs.

D—"Tailleur"—(not illustrated)—centered button panel, adroit use of pleats! Sizes—36 to 46. 16 and 18 years.

Colors—Wine reds, Green, Jade green, Beige, Russet, Brown, Henna, Purple, Navy blue, Black.

Mannequins Will Wear Them!
from 10 A. M. to 4 P. M.
Telephone Order Service! Extra Salespeople! Extra Selling Space!

Third Floor, Old Building
Thoroughfare, Street Floor, Old Building

In the Great September Sale
$125 Theodore Haviland French China Dinner Services, $75

The fame of Theodore Haviland china is world-wide. It is prized by home-makers everywhere for its pure white, velvety texture of body, its artistic border designs, its rich colorings. This group of 110 services arrives in time for the September Sales to fix distinctive borders, all with coin gold handles and edges. Each service complete with 107 pieces for 12 persons.

Second Gallery, New Building

The Home Budget Service Opens Its
Child Study Nurseries
for Mothers and Mothers-to-be

Warm-hearted, livable Budget Home! What a place of affection it has made for itself in the hearts of thousands! And now it has a cottage offspring for very small Budgeteers—from the cradle upward—fittingly situated in

THE CHILDREN'S SHOP

The dainty and full equipped nursery....a Budget bedroom for Miss 2 until she's well grown into her teens.... a boy's bedroom that a sail-struck, radio-struck boy will like, without his knowing that it will help him to be tidy! ....and a playroom that children will home to as instinctively as kittens to a string.

That they're "right" rooms is no result of chance. They were planned for child development and budget economy by the Budget Service in cooperation with the Child Study Association of America. Every mother should visit them!

Third Floor, Old Building

Just Three Days More
The Advance Sale of Furs

A Wanamaker event in every sense of the word. In it you will have no difficulty in finding just the fur coat you want, for every modish fur is included from those pelts famous for their rugged qualities to furs of sumptuous beauty. And in fashions that are Paris-inspired.

Every coat in the Wanamaker sale has been very carefully made—every skin is beautifully matched and carefully stitched, and every seam is reinforced with tape. Many have been made to our own order.

Every coat is lined with exquisite silks—either plain or printed—of our own choice.

Every coat—with a small initial payment—will be held in our Cold Dry Air Storage Vaults, free of charge, until needed.

Muskrat, $125 to $335
American Opossum, $145
Hudson Seal, $175 to $465
(Dyed Muskrat)
Chinese Civet Cat, $165 and $185
Kid, $175 to $525
Silver Muskrat, $200 to $275
American Broadtail, $200 to $2,000
(Sheared Lamb)
Karakul $215 to $1,475
Pony, $225 to $395
Sheared Panther, $185 to $235
Leopard, $295 to $975
Persian Lamb, $295 to $575
Squirrel, $435 to $785
Mink, $1,500 to $7,500

Second Floor, Old Building

In the September Sale of Electrical Aids
$49.50 Hotpoint Electric Vacuum Cleaners, $29.50

Light weight aluminum construction with pistol grip and trigger switch for ease in operating. The whirring General Electric motor sweeps a gale of air through the nozzle. The bristle brush dislodges lint and dirt. Surface dust and heavy grit alike are whisked in the dustproof bag. In a trice rugs and carpets are clean as new. Colors brightened. Nap raised. Safe for Children! The Hotpoint cleaner comes to Wanamaker's at $20 less than its full, regular price only by special arrangement with the maker, for the September Sales.

$5.50 First Payment. $4 Monthly.

Electric Shop, Seventh Gallery, New Building

For the Sports of Fall
Army Pattern Binoculars
$12.85

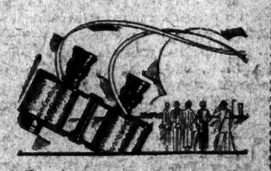

Crisp days of autumn racing—a great prize fight only a few weeks away—football coming to the fore. And here are binoculars that will snap the distant picture into bold outline—will bring the background into the foreground!

Prism binoculars, 8-power, with 30 m/m objective; wide field of vision. Independently focusing eye-pieces. Complete with leather case and two sets of straps. Cases are somewhat marred—the binoculars themselves are perfect in every way.

Street Floor, Old Building

SHIP SALE TO ALIENS OPPOSED BY TELLER

Commissioner Cites the Law Against Suggestion by Brush That Flag Does Not Matter.

SUSPECTS FOREIGN LINES

Declares They Would Welcome Removal of Competition in North Atlantic Service.

WAR EXPERIENCE RECALLED

Ships Needed for Transport of Troops Could Not Be Found, He Says.

Special to The New York Times.

WASHINGTON, Sept. 8.—Asserting that Congress has explicitly forbidden the "indiscriminate" sale of ships of the Government merchant fleet to "any but Americans," Commissioner Philip S. Teller, one of President Coolidge's recent appointees to the Shipping Board, today issued a sharp rejoinder to a statement attributed to Matthew W. Brush, that it was not of national importance whether Government-owned vessels carry the American flag after their sale.

Mr. Brush, who is identified with the American International Corporation, discussed the shipping situation with President Coolidge at White Pine Camp on Aug. 30, and after that conference had a talk with newspaper men in which he defended the right of the International Mercantile Marine to bid for the Leviathan and other liners in the Federal fleet now being advertised for sale.

Commissioner Teller is Chairman of the Ship Sales Committee of the Shipping Board and it was on his recommendation that the board decided to advertise the Leviathan and other steamships of the United States Lines for sale. While not naming Mr. Brush, the adoption of the program urged, he declared, "would result in the substitution of uncontrolled discretion" for the positive and explicit mandate of Congress which had been annually reaffirmed in the financial support of the Shipping Board by Congress.

Law Controls Sales by Board.

The Merchant Marine act of 1920 laid down the doctrine that it was necessary for the national defense and the proper growth of its foreign and domestic commerce that the United States shall have a merchant marine "ultimately to be owned and operated privately by citizens of the United States."

Mr. Teller pointed out that Section 5 of the act conveyed to the board a general power to dispose of its shipping holdings in order to accomplish the declared purposes of that act, "to persons who are citizens of the United States except as provided in Section 6," which latter section, he said, authorized the board to sell to aliens "such vessels as it shall, after careful investigation, deem unnecessary to the promotion and maintenance of an efficient American merchant marine."

No such sale is permitted, however, Commissioner Teller asserted, "unless American buyers cannot be found," adding that with due regard for this discretion the board has not sold any of its vessels to aliens save a "limited few of obsolete or non-competitive design."

Says Wrong Impression Conveyed.

"The statement of Mr. Brush gained a conspicuous circulation and was commented upon editorially to a wide degree," said Commissioner Teller, "not entirely because of the prominence of the author, but more particularly because it was made following a visit to the Chief Executive, with the inescapable inference, whether or not so intended, that similar views had been expressed to the President.

"There being a public impression that the President valued the counsel of the business man in question," continued the Commissioner, "more particularly in matters affecting shipping, it seemed to follow that the views on the subject expressed might possibly portend an intended change in the existing policy of the Government to do its utmost to encourage a privately owned American merchant marine.

"Those intimately allied with shipping industries, knowing of the enthusiasm and weight of influence which the President has thrown into the national effort for a merchant marine, presumably were not affected by this peculiar situation, and others, not actively concerned, were relieved to note the observation of the President immediately following the statement referred to, that the Government's endeavor to promote the country's maritime progress would continue unabated, and that American ownership and American registry would be the governing factors in the disposal by the Shipping Board of any liner services operated by it.

Accuses "Insidious Foreign Interests."

"In some quarters the insistence that the Government abandon all means of national pride and safety in a frenzied effort to divest itself of shipping holdings was viewed as a last and frantic attempt on the part of certain insidious foreign interests masquerading under the title of American ownership to withstand and overcome the competitive element of ocean transportation which the slowly but persistently growing American flag merchant marine has unquestionably created, to the benefit of shippers and travelers alike.

"In connection with the North Atlantic passenger service, it requires little meditation to realize that nothing would be more appealing to owners of foreign flag vessels over this important route than to regain the monopolistic control once held, and the most positive means in this direction would be the abandonment of the national shipping pride of the United States by volunteering to turn over its capital merchant ships to foreign ownership or operation."

Commissioner Teller considered significant a proposal that the required amount of ocean tonnage could be obtained in time of emergency through seizure of any vessels which happened at that time to be in American ports, when "the reputed author of the idea was engaged in the construction of the Emergency Fleet Corporation which engaged upon the construction of the greatest fleet in history, found necessary to military requirements even after the seizure of every available bottom in United States ports except those of our Allies."

The Commissioner concluded that those who remembered that war-time experience will not submit to a repetition of such a situation.

$100,000 Bail for $8 Theft; 'Stick-Ups' Costly, Says Judge

When Cornelius O'Neill, 18 years old, of 1,822 Second Avenue, pleaded not guilty in General Sessions yesterday to an indictment charging him and another man with first-degree robbery, his lawyer, Joseph Wasserman, demanded that bail be fixed.

"Yes," acquiesced Judge Max S. Levine, "I'll fix bail—at $100,000. Stick-ups come high in New York County—for the stick-up men."

O'Neill was unable to obtain the bail and he was taken to the Tombs. His alleged confederate, George Ostermeyer, 25, of 1,827 Second Avenue, then entered a plea of guilty of robbery and of brandishing a pistol used in holding up Ruggiro Binchinni, a chauffeur, of 163 Corona Avenue, Corona, Queens, in a hall at First Avenue and Ninety-sixth Street on Aug. 8. Binchinni said $8 was taken from him.

Ostermeyer also was remanded to the Tombs, with the possibility of a fifteen-year sentence being imposed on him under the new Baumes law.

DOLLAR GAS RATE HELD CONFISCATORY

Special Master Finds It Does Not Give Brooklyn Company a Fair Return.

RULES ON 3-YEAR FIGHT

Decides Also Against British Thermal Unit Standard Set by Public Service Commission.

The $1 per 1,000 cubic feet rate fixed by the Public Service Commission in 1923 for the Brooklyn Borough Gas Company but never enforced, as it was held in abeyance by an injunction pending litigation, was declared confiscatory in the tentative report of Special Master Alvah W. Burlingame, made public yesterday. The standard of 650 British thermal units, likewise fixed by the commission at the same time, was declared confiscatory also.

According to the report, the cost of producing gas of the standard set would have been $.999563 per thousand feet, leaving but $.00337 per thousand feet as a return on the investment of the company. The fair return according to the courts of this district is 8 per cent., the report further says.

Mr. Burlingame was appointed by Federal Judge Marcus B. Campbell of Brooklyn in 1923, immediately after the fixing of the dollar rate by the commission and the issuance of the interlocutory injunction restraining the commission from enforcing the rate. The prevailing rate of $1.20 was preserved by the injunction, and is still in force, but the company was placed under bond to guarantee refunds of the difference to customers in the event the special master should decide against it.

The report was submitted to Whitman, Ottinger, Ransom, Coulson & Goetz, 120 Broadway, attorneys for the gas company, the commission and Attorney General Albert Ottinger. All parties were notified to appear at the Brooklyn Bar Association for the official reading of the report at 10 o'clock next Wednesday morning. The Brooklyn Borough Gas Company serves Coney Island and adjacent sections of Brooklyn. The valuation placed on its property in the report is $9,153,526.24.

"The plaintiff is under obligation," the report, which covers 122 printed pages, says in part, "by virtue of express command of statutes as well as of general law, to provide such service, instrumentalities and facilities as shall be safe and adequate and in all respects just and reasonable, and to make reasonable improvements and extensions of its works, mains, apparatus and property. It serves a territory of which large areas have been and are being reclaimed and developed, and the extension of service to which must require large outlays of additional capital.

"The civic, social and economic benefits of the making of extensions into the developing sections of the Borough of Brooklyn and of furnishing adequate and efficient service are obvious. To discharge these duties the plaintiff must be able to attract capital upon a basis that will insure to the investors a just reward for the use of their capital."

The report concludes:

"All the evidence clearly shows that the one-dollar rate fixed by the statute, considered apart from the standard fixed thereby, is confiscatory. When the standard is also considered, it only adds to the margin by which the statute is confiscatory. The statute, if enforced, would leave the plaintiff no substantial return upon the value of its property."

MRS. WILLIAM COLLIER ROBBED OF $3,050 GEMS

Wife of Actor Reports Visit of Porch-Climber at Her Home at Douglaston.

Special to The New York Times.

DOUGLASTON, L. I., Sept. 8.—The home of Mrs. William Collier, wife of the comedian, at Douglas Manor, was robbed of jewelry valued in the report to the police at $3,050 late yesterday afternoon while Mrs. Collier and a guest were at dinner. The robbery was not discovered until 9 P. M., when Mrs. Collier went to her room to get a slave bracelet which she wanted to show to Miss Violet Morrison, her guest.

Taking the jewel case from her bureau, she saw that the lock had been forced and the case was empty. Nothing else in the room had been touched and a silver case containing jewelry which was on Mr. Collier's dresser only a few feet away had not been disturbed. A pocket book containing $85 in one of the dresser drawers also was untouched.

The police, who made a thorough search of the bedroom in the hope of finding telltale fingerprints, said that the robbery might be the work of a porch-climber.

The stolen jewelry, according to Mrs. Collier, included a platinum watch set with diamonds, valued at $1,000; a platinum chain set with diamonds, valued at $300; a platinum wedding ring set with diamonds, valued at $500; a diamond and sapphire engagement ring, valued at $500; a diamond and emerald dinner ring, valued at $200, and the slave bracelet which the police say is valued at $250.

MRS. GIBSON'S STORY TARGET OF DEFENSE

Man Who Knew Her 34 Years Ago Questioned in Move to Discredit Her Story.

HASN'T SEEN HER SINCE 1894

'Mrs. H.' in Hall Case Fails to Uphold 'A. L.'s' Statements—Lavallette Rallies to Henry Stevens.

Thirty-two years ago Frederick Kissoering, 67 years old, now a silk worker, of 108 Main Street, Astoria, was acquainted with Mrs. Jane Gibson, the "pig woman," who figures as one of the strongest witnesses for the prosecution of Mrs. Frances S. Hall, Henry Carpender and Willie Stevens on the charge of murdering the Rev. Edward W. Hall and Mrs. Eleanor R. Mills near New Brunswick, N. J., in 1922.

From 1894 to the present, according to Kissoering, he has not even seen Mrs. Gibson. Nevertheless, it developed yesterday that he had been drawn into the Hall-Mills case. Detectives for the defense have called on him repeatedly to question him in an effort to go back a third of a century and discover something which might be damaging to the testimony of Mrs. Gibson.

The thoroughness with which the defense is preparing its case was bewildering to Kissoering.

"How they found out that I knew her is a mystery to me," he said. "I haven't seen her for thirty-two years. I have never communicated with her since the case started."

Denies She Was His Wife.

Kissoering was dragged into the case, he asserted, because the defense was methodically and minutely investigating the past life of Mrs. Gibson; questioning every old acquaintance of hers and studying every act of her life that could be brought under the detective microscope. One report had it that the Astoria man was at one time married to Mrs. Gibson.

"There is no truth in that," he said. "I had no intimate acquaintance with her. I can't throw any light on this case whatever."

Kissoering declined to repeat any of the questions detectives had put to him.

One report was that the prosecution had also sent detectives to question Kissoering regarding a rumor that an effort had been made to use him to negotiate with the "pig woman" in order to get her to change her story. Kissoering declined to discuss this.

Inspector Underwood said yesterday that the "Mrs. H." who had been named as an eye witness of the murder, had told a story differing widely from the account of what she saw which had been furnished to the prosecution in an anonymous letter sent by "A. L."

Admits She Was Near Scene.

The "Mrs. H." denied that she had seen anything of the murder, although she admitted that she was near the scene of the crime on that night. Detectives continued a search for the "A. L." whose anonymous letter seemed to show much circumstantial knowledge of the double killing. If he does not come forward voluntarily, Inspector Underwood said an effort will be made to arrest him.

"We know a little about him," said Inspector Underwood. "We are positive that he is in Newark at the present time."

Town Backs Stevens.

Henry Stevens was still under close surveillance yesterday. The Councilmen of the town of Lavallette rallied to the support of Mr. Stevens yesterday by adopting a resolution strongly voicing their confidence in his good character. The resolution declared Mr. Stevens has been a member of the Borough Council for four years and a resident of the borough for more than ten years.

"It is the consensus of opinion of this body," the resolution declares, "that Henry H. Stevens is a man outstanding in the affairs of this borough, a peaceable, upright and moral man, and one whom we have been pleased to be associated with."

The resolution was signed by H. A. Whitelock, the Borough Clerk, and presented by Mayor Enoch Van Kamp of Lavallette on behalf of the other Councilmen present. These were George W. Johnson, Richard Bloom, William Nugent, Charles H. Cox and Jacob Jacobson.

Simpson Calls on Totten.

State Senator Alexander Simpson, in charge of the State's case, called yesterday at the Somerville Court House and conferred with George L. Totten, chief detective of Somerset County, to whom he handed certain legal documents. These were said to be the affidavits of Miss Mercedes Wade, 328 Alexander Avenue, the Bronx; Mrs. Cora Wertheim and Mrs. Ida Wertheim. Miss Wade is alleged to have said that former Prosecutor Beekman showed her two revolvers, saying they were the weapons with which Hall and Mrs. Mills had been killed. These affidavits are supposed to bear on the subsidiary investigation of alleged delinquency in the former inquiry.

Senator Simpson later conferred with Detective John Torpey, who then left headquarters, apparently on some mission for the Special Prosecutor. Senator Simpson was asked what he planned to do with regard to Henry Stevens.

"I can't say now," he replied. "The Sheriff of Ocean County is keeping him under surveillance at my request. I don't know what may happen from day to day, and I don't want to forecast."

His visit to Trenton yesterday was to confer with Governor Moore, but finding the Chief Executive to be away he returned to Jersey City.

"There are some matters I want to talk over with the Governor in connection with this case and I shall probably see him in Jersey City on Friday," he said. "I am ready to put the case before the new Grand Jury on Sept. 21, the day it convenes in Somerset County."

"Witness 2," a Brooklyn man whose identity has not been revealed, will visit the scene of the crime on the Phillips farm today, Inspector Underwood announced. Through "Witness 2" and another man designated by Underwood merely as "Witness 1," the authorities traced a third man, called "Witness 3," who is reported to have said that he saw the double killing. This eye-witness now lives in the Bronx, it is said.

"Witness 2" is expected to identify "Witness 3" for the authorities today, and immediately afterward detectives will be sent to the Bronx to find the eye-witness and question him.

$1,000,000 Hospital for Washington Heights; Lutheran Institution Acquires a New Site

The Lutheran Hospital of Manhattan has purchased an entire city block of land on Washington Heights at 187th Street and Bennett Avenue, where a hospital will be erected, it was announced at a meeting of the trustees last night. The property was purchased from the Fischer estate. The first unit of the new hospital, accommodating 200 beds, will be erected at a cost of $1,000,000.

An appeal to the public for $750,000 will be made. It is expected to raise this fund by December and construction of the first unit will be started next year. Other units will be added when needed. The Rev. Dr. F. H. Knubel, President of the United Lutheran Church in America, has been selected Honorary Chairman of the campaign to raise the fund.

The present hospital building is at 144th Street and Convent Avenue. It was opened ten years ago. It now has 117 beds and serves about 2,400 patients a year, including those treated in the dispensary. One-tenth of the work is done without charge, the cost being met by voluntary gifts. This is the hospital's first public appeal for funds.

The site for the new hospital is about 300 feet square and runs from 187th to 189th Street, Bennett Avenue to Overlook Terrace. Minuit Place runs into the block and will be eliminated when the new buildings are erected. E. F. Eilert, President of the hospital, said the site was well suited to hospital purposes and was more than twenty blocks from the nearest institution of this kind.

"The present value of the physical plant of the hospital is $250,000 and it has no other financial assets," Mr. Eilert said. "The board has decided to erect a new building because at present the hospital is located in remodeled residences, uneconomical to run and too small to provide for all who need the care of Lutheran Hospital. Although founded by Lutherans, as an indication of their wish to aid others, the hospital serves all creeds and races. Last year only one-sixth of the patients were Lutherans and the others were members of a dozen different creeds.

Provision of facilities for persons of moderate means was the particular aim of Lutheran Hospital, Mr. Eilert said. He said the hospital wished to help those who come in between the class of patients who required charity and those who could pay the standard rates of private hospitals.

The following are the directors of Lutheran Hospital: Dr. Charles W. Ackerman, Dr. Frank Grauer, Dr. John Leshure, Louis Schrag, Henry Wendt, Henry D. Brandes, Charles Bruning, Ferd. N. Bunger, Henry Kroger, Dr. William H. Luckett, the Rev. Oscar C. Mees, C. C. Springhorn, the Rev. Charles H. Bosch, Charles J. Egler, John C. Borgstede, Ernest F. Eilert, Frederick W. Overback, George Sasse and Dr. Franklin Welker.

George W. Sasse and Louis Schrag, real estate brokers, negotiated the sale of the Fischer estate property to the hospital.

SLAYS MAINE MAN HE HUNTED 3 YEARS

American Trails Victim From Mexico to Portland to Get Revenge for Wrongs.

JAMES D. HALLEN SHOT DEAD

Benjamin Turner Submits Quietly to Portland Police After Killing Movie Manager.

PORTLAND, Me., Sept. 8 (AP).—Benjamin H. Turner, 35, of San Francisco, said to be the first American to face trial on a murder charge in Mexico, killed James D. Hallen, 64, at Falmouth Foreside today, as an outgrowth of the Mexican slaying, which attracted international attention six years ago, according to his story and evidence obtained by the police.

Turner was released on March 22, 1923, and since that time he and detectives in his employ have trailed Hallen, whom the Californian alleges took $1,200 from him as an attorney's fee in the Mexican case, and then came to the United States.

Turner spent two years in prison before he was defended by attorneys engaged by the American colony in Mexico City and liberated. It was the memory of those two years that guided the hand which took Hallen's life today, the prisoner declares.

Turner's first victim was a Mexican, Ramon Argielles, whom the American accused of swindling him. Turner shot him dead in a hotel after the man taunted him, newspaper accounts disclose.

Hallen's slayer will be arraigned in the Municipal Court tomorrow. The Grand Jury, now sitting, will consider the evidence at once, according to County Attorney Ralph M. Ingalls. It is probable that his sanity will be questioned.

Woman Gets Counsel for Him.

Mrs. Constance Kilborn of Oak Street, this city, whom Hallen represented in Mexico when he became involved in the Turner case, has engaged Frank A. Morey of Lewiston to defend the slayer. Mrs. Kilborn declares that Hallen victimized her.

As Hallen fell under the impact of five bullets Turner is alleged to have stuck the weapon he had used into his pocket and then submitted quietly as Albert Starling, a painter, who was working on the roof of the Hallen residence, dropped to the ground and grabbed him.

"Get the police. I won't run," Turner is said to have told his captor.

Mrs. Maud Haskell, a neighbor, also was running toward the scene, crying, "Don't you move! Don't you move!"

Starling and Mrs. Haskell described in some detail the circumstances preceding the shooting of Hallen by Turner, who is alleged to have come from Mexico with the express intention of having revenge on Hallen for alleged wrongs, although he denies going to the Hallen home with the intention of killing Mr. Hallen.

Talked on Hallen's Porch.

Mr. and Mrs. Hallen were seated on the porch of their home, Mrs. Haskell says, when Turner approached. The latter and Hallen talked a few minutes in the presence of Mrs. Hallen, when she went into the house. Hallen then is said to have invited Turner to "walk down the road."

They reached a point about twenty feet from the house, stopped a minute, and Turner, according to Mrs. Haskell, pulled out an automatic and fired at Hallen. Leaving Hallen's body lying on the ground, his assailant walked away and was grabbed by Starling.

Sheriff King F. Graham was notified and hurried to the Hallen home with three of his deputies, who were joined by State Highway Policeman Coombs and Lieutenant Fortune of the Portland police.

"He ruined me financially," Turner is alleged to have told the officers at the Sheriff's office. "I trusted that man as my own father. I put more confidence in him than I would have been justified in putting in my father."

Turner said he left Mexico City about a month ago, went from there to San Francisco and then to New York, whence he came to Portland about two weeks ago.

Mr. Hallen was born in County Clare, Ireland, in 1862, coming to this country with his parents when 3 years old. He was educated in the Elmira (N. Y.) Boys' Academy and Union College at Schenectady, took two years at the Albany Law School and studied for a time at Heidelberg University. Beginning in 1890 he lectured for seven years in Haiti on international law. He was for a time on the staff of The Hawaiian and The San Francisco Chronicle. Later he spent some time in Mexico.

When the Fox Film Company made "Dante's Inferno" Hallen, as an authority on Italian art and literature, went on the road as a lecturer for the drama. From this start in theatricals he later became manager of a theatre in Brunswick, Me.

Mr. Hallen claimed to speak thirteen languages, including Greek, Latin, German, Italian, Spanish, French, Hawaiian, Japanese, Hebrew, Russian, Gaelic and Polish.

He defended himself successfully in Portland courts several years ago when charged with forgery, putting to rout well-known attorneys and handwriting experts.

SELFRIDGE FOUNDS TRUST FOR HIS STORE

Launches £2,000,000 Corporation to Insure Perpetuation of London Business.

SHARES GO ON SALE TODAY

American's Scheme Is Meant as a Safeguard Against Possible Incompetent Descendants.

Copyright, 1926, by The New York Times Company.
Special Cable to THE NEW YORK TIMES.

LONDON, Sept. 8.—H Gordon Selfridge, American founder of the great department store of Selfridge & Co. in London, announced today that he was forming a £2,000,000 trust to take over the share capital of the firm.

"I regard my business as a great public trust," he declares in a statement in The Daily Express. "I want to leave all my affairs in order when I die so that the business can go straight on. That is why I am forming the £2,000,000 trust."

The shares in the new trust will be available for subscription tomorrow. A million sterling of 6 per cent. cumulative preference shares of £1 each and 100,000 £1 ordinary shares will be offered, buyers of the preference shares being able to take one ordinary share for each ten of the preference shares. Offers for ordinary shares alone will not be accepted.

"I have felt for some time the necessity of making some such disposition," said Mr. Selfridge. "I want to know that, whatever happens, the business which I have founded and into which I have put so much of myself will go on.

"Naturally, I should like Selfridge's to remain in the family, but I do not want to feel that if one of my descendants is weak and incapable of administration, this great firm will go down with him. The trust provides against that."

In a letter to his customers Mr. Selfridge writes:

"My own fortune, of course, remains in these shares, and I have no possible thought of changing it or of ever retiring from active business.

"I am reminded of the remark of my late senior partner in America, that great and very wealthy man, Mr. Marshall Field. When I discussed with him various kinds of investments he remarked that in his judgment 'no kind of investment offered surer, safer and better returns than shares of a great store if the business was well managed.'"

WALKER CHRISTENS PARIS FLIGHT PLANE

After Six Attempts He Breaks Bottle of Water on Craft and Names It 'New York-Paris.'

Mayor Walker motored out to the Sikorsky airplane factory at Roosevelt Field yesterday to name the big plane which will fly to Paris some time this month the "New York-Paris." The Mayor proved to be a willing but at first unsuccessful wielder of a water bottle for mineral water was used. He smiled when the water bottle was handed to him and waved it at the exhaust pipe which he had been told to hit.

"I name you 'New York-Paris,'" he said, and dropped the bottle on the pipe. Nothing happened. Twice more he hit the pipe and the bottle resisted. The Mayor smiled ruefully.

"Well, I'm following instructions," he said. Captain René Fonck then told him to hit the sharp edge of the steel propeller. The Mayor swung twice and all that happened was two dents in the edge of the propeller.

"Nothing will sink this plane," said the Mayor, grinning, regarding the bottle with more admiration. A mechanic went for a monkey wrench and held it against the exhaust valve with the two prongs upward. Again the Mayor swung and the bottle broke. Loud cheers came from the crowd, which pressed forward enthusiastically to see the Mayor in action with the water bottle.

Before the Mayor named the plane the Rev. D. Richard Pope of the Protestant Episcopal Church of Westbury offered prayers for the safety of the fliers.

The New York Times

regrets

the necessity for the omission of 7 columns of advertisements from today's issue.

Real Estate, Steamships, Resorts and Business Page display advertisements must be received before 3:00 P. M. on the day preceding publication; all other advertisements before 4:00 P. M.

THREE MISHAPS MAR AIR RACE CONTESTS

Two Machines Are Smashed, but a Marine Observer Is the Only Person Injured.

RAY WINS SPEED DRIVE

Defeats "Casey" Jones in a Neck and Neck Drive Over a 96-Mile Course.

Special to The New York Times.

PHILADELPHIA, Pa., Sept. 8.—Piloting a Wright-Bellanca W-B2 plane equipped with a 200-horsepower Wright Whirlwind engine and carrying a useful load of 1,292 pounds, C. C. Champion Jr. won the efficiency prize and the Aviation Town and Country Club of Detroit's trophy in the light commercial speed and efficiency race, the feature event of today's program at the 1926 national air races.

The day's racing was marred by three accidents, in one of which a marine observer, Sergeant H. R. Jordan of New Orleans, suffered a broken rib and internal injuries. Jordan was riding in the gunner's seat of a Martin bomber piloted by Lieutenant James Blackwell. The heavy machine nosed into the mud after making a landing and Jordan was thrown against the edge of the cockpit. There was no ambulance on the field, and a naval doctor flew over from the League Island field. Jordan was taken to the Marine Hospital at the Navy Yard.

In the Aero Club of Pennsylvania's race for low powered commercial planes, A. H. Kreider, flying a Waco 9, crashed after rounding the Paulsboro (N. J.) pylon in the second race. The plane was badly damaged but Kreider was uninjured.

In the last event of the day, a speed and efficiency race for light planes, Charles W. Meyers, piloting a Meyers midget, crashed as he started on the ninth lap. The plane fell behind a string of box cars on the distant side of the field and was smashed to pieces, but Meyers escaped injury.

Neck and Neck Contest.

The speed contest in the Detroit trophy race was a neck and neck flight between Jimmie Ray, the local flier, and Casey Jones, the crack pilot of the Curtiss company, over a 96-mile course. Casey and Ray lapped more than half of the other fliers and finished within a few seconds of each other.

Casey made his first lap at a rate of 133 miles an hour, while Ray could get only 127 miles out of his machine. In the second lap, however, Ray pushed up to 132 miles an hour and increased his speed throughout the rest of the race, finishing at an average speed of 136.372 miles an hour. Jones was second with 132.148 miles an hour, while third place went to Walter Beich, flying a Travel Air machine, at an average speed of 127.268.

Ray received $500 in prize money, Jones $250 and Beich $100. Walter Beich, carrying a useful load of 660 pounds, won $500 efficiency prize money, while Henry B. Dupont, also with a load of 660 pounds, took third money, $250.

Fred Day Holl, who flew from Eureka, Cal., to Philadelphia, winning the "on to Sesqui race" at the opening of the races, easily won the second elimination for the Aero Club of Pennsylvania's trophy for civilian planes over a sixty-mile course. He flew a Travel Air and maintained an average speed of 96.554 miles an hour. Second place was won by Douglas H. Davis of Atlanta, whose average speed was 95.560 miles. Lloyd O. Yoat was third, with an average time of 94.360 miles.

Lieutenant Frank H. Conant, U. S. N., was the winner of the military aerial acrobatic contest for pilots of the army, navy and marine corps. He was awarded the trophy by its donor, Edgar L. Bamberger, of Newark, N. J., in the private box of Mayor Kendrick on the flying field.

Lieutenants George T. Cuddihy and George R. Henderson were placed second and third, respectively.

British vs. American Engines.

Four planes took off almost at dusk competing for the Aero Digest Trophy, donated by Frank A. Tichenor of New York, and the Betsy Ross Trophy. As two of the planes were powered with British Bristol Cherub engines and two with American Wright Morehouse air-cooled engines, the race took on an international aspect. The distance was fifty miles, which is considered rather long for these midget planes.

The winner was E. B. Heath in a Heath sport plane with a Bristol Cherub engine. Second place went to Harold J. Lasas flying a Driggs Dart with Wright Morehouse engine. A. H. Kreider took third in a Kreider midget, also powered with a Wright Morehouse engine. Charles W. Meyers, in a Meyers Midget Bristol Cherub, went out of the race on the ninth lap, when he had a forced landing.

Today was New Jersey day at the races and Governor A. Harry Moore was represented by Secretary of State Joseph F. S. Fitzpatrick. Though the day was warm, with a bright sun, the greater part of the field was a sea of mud. There was considerable delay in running off the three races on the day's program, with the result that when the Martin bombers took off with the army and navy parachute jumpers in the final event, night had fallen and only a few spectators remained.

LOSES "KNOTHOLE" LEGACY

Dover Council Stirred to Look for It by Reprint of Old Story.

Copyright, 1926, by The New York Times Company.
Special Cable to THE NEW YORK TIMES.

LONDON, Sept. 8.—The Dover Town Council wants to know what has become of the legacy left the town more than 100 years ago for repairing knotholes in the pier by an eccentric old gentleman who lost his goldheaded cane through one of them.

The present Town Council is particularly interested, because after all these knotholes were repaired the surplus of the income from the fund was used to pay for a dinner for the Mayor and Council.

The council today became aware of the disappearance of the fund through The London Times, which daily reprints interesting items from its publications of 100 years ago. This morning it reprinted a story headed "Curious Dinner at Dover," dealing with the legacy and the annual knothole dinner. No member of the town government ever attended such a dinner or heard of such a fund.

The Town Council today instructed the Clerk to inquire into the matter. If it is entitled to a free dinner the council wants to know it.

Will Rogers Finds the Irish Are Getting Used to Peace

Copyright, 1926, by The New York Times Co.
Special Cable to THE NEW YORK TIMES.

To the Editor of The New York Times:

DUBLIN, Sept. 8.—It is so peaceful and quiet here in Dublin that it is almost disappointing.

Even the Irish themselves are beginning to get used to it and like it. They even have a representative at the Peace Conference.

Ireland treats you more like a friend than a tourist.

President Cosgrave sends regards to prospective President Smith.

Yours without blarney.

WILL ROGERS.

10,000 LEGIONAIRES CONVENTION BOUND

Throng Assembling at Niagara Falls for State Meeting Opening Today.

COL. ROOSEVELT A SPEAKER

He Will Be Heard at the First Session, Senator Wadsworth Later in the Week.

Special to The New York Times.

NIAGARA FALLS, N. Y., Sept. 8.—Approximately 10,000 members of the American Legion from all parts of New York State are gathering here tonight for the State Convention, which will begin tomorrow and last three days. At the first session the chief business will be reports of committees and from indications tonight this will be merely a matter of routine. In addition, Colonel Theodore Roosevelt is to address the gathering, and so are Admiral Plunkett, General E. R. Edwards and Colonel M. E. Head of the Veterans' Bureau. Practically the whole of the afternoon will be devoted to speechmaking.

The delegates, of whom there will be about a thousand, and probably a large number of the other members attending the convention, will cross the frontier in the evening and be the guests of the Canadian Legion at Queen Victoria Park. Lieut. Col. Kellier Mackay will head the Canadians. Probably he will address the convention in the afternoon.

Friday will be the gala day. In the afternoon the Legionnaires will parade, about 10,000 strong, with a substantial Canadian contingent participating. There will be about 2,000 Legion members from Erie County alone in the parade under command of Colonel Schohl. Colonel R. Ingram of the Twenty-eighth Infantry at Fort Niagara will be Grand Marshal.

Senator Wadsworth is to address the convention on Friday. It is not known whether his speech will have any political significance, although it is reported that he will set forth his views on the wet and dry question. This prophecy appears to be wholly guesswork.

The delegates will have a barbecue on Friday night.

The program for Friday includes consideration of resolutions. It is expected that a resolution endorsing General John J. Pershing for national commander will be offered. It seems the general opinion that such a resolution would go through without opposition, but there is an undercurrent that indicates that a New York favorite son may be put forward as a candidate for national commander.

State Commander Harry C. Wilder will call the convention to order tomorrow morning. The speech of welcome will be delivered by Representative Wallace Dempsey of Lockport.

Hanford MacNider, Assistant Secretary of War, a former national commander of the legion, is expected here and is said to be coming from San Antonio by airplane.

Candidates for Commander.

NIAGARA FALLS, N. Y., Sept. 8 (AP). Five candidates for Commander of the New York State Department American Legion, to succeed Harry C. Wilder, were in the field tonight. The slate is expected to narrow down to two or three by the time the election is called Saturday morning.

The five candidates mentioned tonight are Arthur Brundage, Newburgh, a Vice Commander; M. J. Flynn, Queens, Adjutant; Dr. Ralph P. Huyck, Herkimer, a Vice Commander; G. Merritt Ward, Rochester, head of the Veterans' Mountain Camp, and Pelham S. G. Bissell, New York, commander of playgrounds, American Legion and Forty-and-Eight.

The Pershing-Spafford controversy looms as one of the outstanding matters to come before the convention, officers intimated. New York State seems to be solidly behind the candidacy of Edward E. Spafford, former New York Department Commander and a naval Commander during the war, for National Commander in 1927. A resolution endorsing Spafford's candidacy will go before the convention, it was declared tonight, and officers and delegates openly predicted that the resolution would carry.

DR. ALPER EXONERATED.

Court Finds No Evidence Connecting Him With Girl's Death.

Dr. Jacques P. Alper of 160 Madison Street, who was arrested in his office on Aug. 21 last when he reported the death there of Frances Young, 19 years old, of 1,170 Gerard Avenue, the Bronx, from an alleged illegal operation, was exonerated of connection with the girl's death after a hearing yesterday before Magistrate Harry A. Gordon in the Homicide Court.

"There is no evidence in this case that the defendant undertook to treat Miss Young in any but a proper, legitimate and ethical method," said the Magistrate. "There is not a scintilla of evidence casting any reflection on the defendant, or an intimation that his conduct was other than highly honorable and professional. There is not even the flimsiest evidence in this case to sustain any charge against this defendant."

WALKER AT HORSE SHOW.

Mayor Goes to Rochester, but Will Not Exhibit His Horse.

Mayor Walker left for Rochester at midnight last night to attend the opening of the horse show tonight in that city. His saddle horse, Cedar King, the Mayor said, is not being shown.

Mayor Walker will be the guest of State Controller Vincent B. Murphy and other Rochester friends. He expects to be back at his desk in the City Hall tomorrow. The trip is social and not political, the Mayor said, and he does not expect to be called upon to make any public address.

MRS. KANE LEAVES WEALTH TO PUBLIC

Nearly $4,000,000 in Bequests to Numerous Institutions by Schermerhorn Heiress.

COLUMBIA GETS $1,000,000

Home for Incurables to Receive $1,000,000—Metropolitan Art Museum a Beneficiary.

$200,000 FOR CATHEDRAL

Two $100,000 Bequests to Cousins —Bar Harbor Estate Goes to Husband's Nephew.

Bequests to various institutions aggregating nearly $4,000,000 were made in the will of Mrs. Annie C. Kane, widow of John I. Kane, which was filed for probate yesterday in the Surrogates' office. In addition to the specific bequests, the residue of the estate, the value of which does not appear in the document, is left to the executors for distribution to charities as they may determine. The only bequests to relatives, except family portraits, personal effects and an estate at Bar Harbor, are $100,000 each to two cousins, Fannie Marie Cottenet and Rawlins Lowndes Cottenet. The estate at Bar Harbor, with house furnishings and objects of art, goes to Peter Augustus Jay, nephew of John I. Kane.

Columbia University receives two bequests of $500,000 each; the first being a permanent fund in memory of Mrs. Kane's father, William C. Schermerhorn, to be used for religious instruction, and the second an outright gift without limitation as to its use by the trustees.

Building for Cancer Patients.

The Home for Incurables, Third Avenue and 181st Street, likewise gets $1,000,000 on condition that a part be devoted to the erection of a building for the treatment of incurable cases of cancer.

Other bequests are as follows:

Metropolitan Museum of Art	Paintings, tapestries, &c.
Cooper Union	Paintings and other objects of art.
To four executors for distribution "as I would wish"	$800,000
Lenox Library Association, Lenox, Mass.	Real estate at Lenox.
Old Men's and Aged Couples' Home, New York	$200,000
New York Association for the Improvement of the Condition of the Poor (in memory of decedent's mother, Ann E. H. Schermerhorn)	$100,000
Society for the Relief of the Destitute Blind of New York	$25,000
Tuskegee Institute	$50,000
Church of the Incarnation, New York	$100,000
Charity Organization Society	$50,000
House of Calvary	$10,000
New York Protestant Episcopal City Mission Society	$100,000
House of the Holy Comforter, Free Church Home for Incurables	$25,000
New York Botanical Gardens	$25,000
Bar Harbor Medical and Surgical Hospital	$25,000
St. Savior's Church, Bar Harbor	$20,000
Cathedral of St. John the Evangelist, Denver, Col.	$200,000
New York Eye and Ear Infirmary	$25,000
New York Institute for the Education of the Blind	$25,000
Hospital and House of Rest for Consumptives, Inwood	$25,000
Seamen's Church Institute of New York	$50,000
Domestic and Foreign Missionary Society of Protestant Episcopal Church in U. S. A.	$50,000
St. Luke's Hospital, New York	$50,000
Prison Association of New York	$10,000

The decedent's interest in endowed rooms and beds in St. Luke's Hospital, the Old Men's and Aged Couples' Home and the House of Rest for Consumptives also goes to these institutions.

Four Executors Named.

The will is dated Nov. 22, 1923. The executors are Charles L. Carpenter, Upper Montclair, N. J.; Delancey Kane Jay of New York, Edward J. Haney of Tuxedo Park and William M. Cruikshank of Garden City. The papers were filed by the law firm of Cadwalader, Wickersham & Taft, 40 Wall Street.

Mrs. Kane died on July 23, 1926, at Hewlett, L. I. Her husband, John Innes Kane, a grandson of John Jacob Astor, died in February, 1913, leaving an estate of $407,

Feeling at Home

For those who dwell in Bretton Hall apartments the exceptional cuisine and service is something of a unique experience.

October leasing now
Write for information

H. P. SOMERVILLE, *Managing Director*

Hotel Bretton Hall
Broadway 85th to 86th Street
New York

The Barbara Jane pattern, 103 piece set, $65.00.

As the epicure values the sauce—so the connoisseur appreciates the beauty and the grace of fine china—the perfect and indispensable companion of good food.

OVINGTON'S
"The Gift Shop of Fifth Ave., Inc."
Fifth Avenue at 39th Street

Inspection Invited

AN INSPECTION of the Hotel Gramatan will readily convince you of its desirability as a Fall and Winter home.

LOCATED on a hill-top away from the noises of the street, yet directly at the station, with 30 minutes electric train service to town.

Golf—Tennis—Daily Concerts—Dancing.

Come out today and let us quote you on your requirements.

Hotel Gramatan
BRONXVILLE, N. Y.
TEL. BRONXVILLE 3150

HOTEL HAMILTON
73d St., East of B'way

Ask a Guest Who Lives Here

IF he renews his lease—and many have year after year—isn't it conclusive of his perfect satisfaction?

If you are looking for October occupancy now is the time to make your selection.

Restaurant with prices right for guests daily use.

Phone ENDicott 7400

Remember This Date!

The morning papers will carry a two-page advertisement acclaiming the arrival of the sensation of sensations.

Come to any Davega store on this date. The marvel of —— will be here.

DAVEGA

GLADYS PETERS BRIDE OF H. DUNCAN WOOD

Ceremony in the Chantry of St. Thomas's Church, With Reception at Colony Club.

GERTRUDE THOMSON WEDS

Married to Lieut. Willard J. Suits, U. S. N., in Cathedral of St. John the Divine—Other Nuptials.

The marriage of Miss Gladys Howell Peters, daughter of Mrs. E. Howell Peters of 30 East Sixtieth Street and G. Willis Peters Jr., to H. Duncan Wood, son of the late H. Duncan Wood of New York and the present Mrs. Augustus Heaton of Hyères, France, took place yesterday afternoon in the chantry of St. Thomas's Church. The ceremony was performed by the Rev. Dr. William H. Garth of Islip, L. I., in the presence of relatives and close friends.

The bride, whose father gave her in marriage, wore a gown of cream-colored taffeta and a veil of tulle. Her great-grandmother's wedding veil formed part of the train.

Miss Frances Masury was maid of honor. The bridesmaids were the Misses Emily McCampbell, Sarah Frances Barrows, Virginia Goodwin and Lucy T. Downing. Harden L. Crawford Jr. was best man. The ushers were William M. Duryee, Alfred V. Leaman 3d, Lanier Violett, Austin L. Smithers, Francis B. Smithers, J. Nevett Steele 3d, Alfred Manierre and Daniel K. Chapman. The ceremony was followed by a small reception at the Colony Club.

After their wedding trip Mr. Wood and his bride will live at 157 East Seventy-second Street.

Suits—Thomson.

Miss Gertrude Augusta Thomson, daughter of Mr. and Mrs. Charles F. Thomson of Edgewater, N. J., was married to Lieutenant Willard J. Suits, U. S. N., son of Mr. and Mrs. John Suits of Gloversville, N. Y., yesterday afternoon in the Cathedral of St. John the Divine. The ceremony was performed by the Rev. Cranston Brenton.

The bride, whose father gave her in marriage, wore a gown of white bridal satin embellished with old lace and embroidered in seed pearls, also having insertions of rose point. Her veil of princess lace was fastened with orange blossoms. She carried a shower bouquet of bride roses and lilies of the valley.

Miss Genevieve Thomson was her sister's maid of honor. She wore a gown of orchid georgette over pink satin and a pink picture hat. She carried a shower bouquet of pink roses.

Harold Suits, brother of the bridegroom, was the best man. The ushers, all classmates of the bridegroom at Annapolis, were Lieutenants Alvan Fisher, Philip Miller, J. H. Shultz, J. R. Wallace, L. P. Lidenau and Paul R. Albright. The ceremony was followed by a reception at the Hotel Bretton Hall.

Denny—Wadsworth.

Mrs. Dorothy Duncan Wadsworth, daughter of Mrs. Louis Duncan of Pelham Manor, N. Y., was married to Cary F. Denny, son of Mr. and Mrs. Charles Denny of Brooklyn, last Friday afternoon in the Huguenot Memorial Church, Pelham Manor. The Rev. G. Lewis Leary, rector of the church, performed the ceremony.

Trimpi—Bock.

The marriage of Miss Marion Eleanor Bock, daughter of Mr. and Mrs. Louis Christian Bock of Ridgewood, N. J., to William Wesley Trimpi, son of Mr. and Mrs. William Werner Trimpi of South Orange, N. J., took place yesterday afternoon in the chapel of St. Bartholomew's Church. The Rev. Dr. Carson of Ridgewood performed the ceremony, which was followed by a reception at Sherry's.

Gray—Lanier.

Miss Mary Emily Lanier, daughter of the late Dr. and Mrs. Berwick B. Lanier of Baltimore, Md., and Lloyd P. Gray, son of Dr. and Mrs. Richard L. Gray of Clayton, N. Y., were married at St. John's Protestant Episcopal Church, Flushing, yesterday afternoon by the Rev. Leo L. Twelmen. Mrs. James Watson Johnstone of Flushing was matron of honor and the bridesmaids were Mrs. Frances Cleveland and Miss Catherine Slade of Cambridge, Mass.; Miss Mary Carr of Elizabeth, N. J., and Miss Margaret Kopperman of Baltimore.

Comper—Plumb.

Special to The New York Times.

PITTSFIELD, Mass., Sept. 8.—Miss Frances J. Plumb, only daughter of Mr. and Mrs. Arthur W. Plumb of the Maplewood Hotel, was married this afternoon to Adrian Comper, son of Mr. and Mrs. John N. Comper of London. The Rev. Levi J. Achim officiated, with Rev. Leo Laviolette assisting. Henry H. Munro of London and Paris was best man.

The bride, whose father gave her in marriage, wore a Victorian gown of plain white satin with tulle veil caught with pearls and orange blossoms. Her principal attendant was Miss Helen Farrell of Boston, a classmate at Sacred Heart College, New York. Carmen Flournoy, daughter of Dr. and Mrs. Thomas Flournoy of Pittsfield, was flower girl.

Appel—Rebmann.

Special to The New York Times.

PHILADELPHIA, Pa., Sept. 8.—The marriage of Miss Elizabeth Rebmann, daughter of Mr. and Mrs. Frederick Rebmann of McCallum Street and Allen Lane, Chestnut Hill, and Joseph H. Appel Jr., son of Mr. and Mrs. Joseph H. Appel of New York, took place at 4 o'clock this afternoon at the home of the bride's parents in the presence of the immediate families. The Rev. Robert C. Wells, of the Methodist Episcopal Church of the Advocate, Germantown, officiated.

Hall—Scholermann.

Special to The New York Times.

GREENWICH, Conn., Sept. 8.—Miss Amalie Virgilia Scholermann, daughter of Judge and Mrs. Benjamin J. Scholermann of 259 Milbank Avenue, Greenwich, was married to Thomas Shepard Hall, son of Mr. and Mrs. William Phillips Hall of Riverside, Conn., at the home of the bride this evening at 6 o'clock. A reception followed at Ferncroft Inn. The Rev. Charles B. Rabbow, pastor of St. Paul's Lutheran Church, East Port Chester, Conn., officiated. Her sister, Mrs. H. R. Lary of Chicago, was matron of honor and her only attendant.

William P. McGeorge of Greenwich was best man. The couple will spend their honeymoon in the Catskills. They will make their future home in Greenwich. The bride is a graduate of the Chicago Academy of Fine Arts and also the School of Applied Design for Women in New York.

SOCIAL NOTES

New York.

Viscount Astor arrived from Virginia yesterday and is at the Plaza where he will be joined today by Lady Astor and their children. They will sail for their home in England tomorrow night on the Olympic.

Mr. and Mrs. William May Wright, who passed the Summer in Europe, later visiting Mr. and Mrs. Bernard M. Baruch in Scotland, arrived on the Leviathan and are at 847 Madison Avenue.

Mr. and Mrs. John E. Barry, who have been motoring in the White Mountains and Canada, have returned to their home in Plandome, L. I.

Mr. and Mrs. John Scott Parker of 52 Gramercy Park North, who have been abroad for several months, are expected on the Aquitania, due this week.

Mr. and Mrs. Clarence H. Young of Greenwich, Conn., have gone to Murray Bay, Canada, to remain until the end of this month.

Sir Arthur Colefax of London, who has been staying at the University Club, will sail for England on Saturday.

Mrs. J. Borden Harriman has returned from Europe and will go in a few days to Washington, where she will open her house at 2,017 F Street.

Mr. and Mrs. H. Harvey Pike Jr. are sailing tomorrow night on the Olympic for a trip through Austria, Czechoslovakia, France and England. They plan to return to New York in November.

Philip Kerr of London, who was Secretary to David Lloyd George during the war and who is now chairman of the Rhodes Trust, will go to Canada on Saturday. He will sail late this month for Europe.

Mrs. Willard Parker of Washington, D. C., is at the Roosevelt.

Mr. and Mrs. John M. Nelson Jr. of Baltimore are at the Vanderbilt.

Mr. and Mrs. Kingdon Gould are at the Madison from their camp in the Catskills.

Mrs. Anson Phelps Stokes and Miss Helen O. Phelps Stokes, who were for a part of the Summer in the Adirondacks, are at the Thayer, West Point, before going to 760 Park Avenue.

Mrs. Charles F. Watson Jr. will sail Saturday on the Olympic and will join her husband at Mayfair House in November.

Mrs. Henry Stuart Fleming of Stepping Stones, Southampton, is at the Gladstone.

Mrs. Charles G. Ayres and her daughter, Mrs. Ayres Starr, have returned from Europe and are at 55 West Fifty-fifth Street.

Mr. and Mrs. Herman D. Kountze have returned from Newport to Mayfair House.

Mrs. Edward Shearson is at the Ritz Carlton from Southampton.

Mrs. William H. Moore has left Rockmarge, her Summer place in Pride's Crossing, Mass., and is at the St. Regis until she sails on the Aquitania next Wednesday.

Mrs. Orlando F. Weber gave a luncheon yesterday at the Marguery for Miss Erma Fulton, daughter of Mr. and Mrs. Robert E. Fulton, whose marriage to William Robert Cubbins Jr. will take place next Thursday in St. Thomas's Church.

Miss Hilda C. Emmott of London, who passed the Summer in Newport, is at the St. Regis.

Mr. and Mrs. G. Clinton Miller of 13 East Seventy-seventh Street gave a dinner last night at the Ambassador. Their daughter, Miss Betty Miller, will be introduced to society during the coming season.

Mr. and Mrs. Landon Humphreys of Green Acre Farm, Far Hills, N. J., have returned to their home after visiting Mrs. James Cummings Barr at the Plaza.

Robert A. Fairbairn had as his guests at luncheon yesterday at Pierre's J. Macy Willets, Alfred Barmore Maclay and R. Lawrence Smith.

Long Island.

Mrs. Lewis Elbridge of Hempstead has returned from abroad.

Mrs. Wright Cramer of Hempstead has returned from Detroit, where she has been visiting friends.

Miss Constance Wright of Hempstead is visiting Mrs. David Lydig of Lenox, Mass.

Miss Margaret Brown of Hempstead has returned from Manchester, Vt.

The Hamptons.

The Southampton Village Improvement Association had its annual meeting Tuesday evening in the Town Hall. The President, Mrs. Arthur B. Claflin, announced that the election of officers would be postponed until Sept. 21.

Mrs. George Barton French, Mrs. P. A. Valentine and Marshall Fry, a committee appointed to select the most attractive shop fronts, displays of merchandise, driveways and gasoline stations in the village, distributed prizes.

The Street Carnival Committee announced that the net proceeds from the fair held on Aug. 13 were $6,000, to be used for band concerts next Summer and for improving Agawam Park. William I. La Fon Jr., architect, was requested to prepare and present at the next meeting plans for a permanent bandstand in the park. Albert B. Boardman, on behalf of the Carnival Committee, presented to its Chairman, Durelle Jenny, a gold pocket knife in appreciation of his work.

Mrs. George Ethridge, President of the East Hampton Village Improvement Association; Mrs. George Hand, Vice President; Mrs. Norman Barns, Chairman of the Committee to Abolish Billboards, and Mrs. Harry Hamlin, Chairman of the Roadside Committee of the East Hampton Garden Club, told how they had removed all advertising signs within a radius of seven miles.

Westchester.

Mrs. Thomas F. Reynolds and family of Hastings have returned from Maplewood Inn in the White Mountains.

Mr. and Mrs. Harold Parsons and children of Mount Kisco have left for Florida.

Mrs. Arthur R. Freeman of Mount Kisco has returned from Europe.

Mr. and Mrs. Eugene See and Mr. and Mrs. R. E. Barrett of White Plains have returned from a 2,000-mile trip through the West.

Mrs. Andrew Wilson of Scarsdale is spending September with her daughter, Mrs. Henry C. Lincoln, in Evergreen, Col.

Mr. and Mrs. James D. Lester of Scarsdale have gone to Yellowstone Park and to a ranch in Wyoming for a month.

Mr. and Mrs. Milton A. Jahoda and children of Larchmont have returned from Europe.

Mr. and Mrs. T. Mortimer Macy of New Rochelle have returned from a trip to Canada.

New Jersey.

Jack Goheen of India is visiting Mrs. J. V. R. Ewing, wife of the late Sir James Ewing of India and Princeton, and his cousins, the Misses Nancy and Alice Goheen, at Mrs. Ewing's home in Princeton.

Mr. and Mrs. George Douglas Cooper left San Francisco yesterday for Trenton to attend the wedding of Mrs. Cooper's son, Henry Collin Minton Jr., to Miss Alice Gale Dinsmore on Sept. 22. They were accompanied by Mr. Minton's sisters and brothers-in-law, Mr. and Mrs. Nicholas Kettle Boyd and Mr. and Mrs. Henry L. Evans of San Rafael, Cal.

Edward E. Otheman of New York, who has recently returned from a Summer in England, was the guest Tuesday in Princeton of Mr. and Mrs. Irving Livingston Roe.

Miss Anne Gilbreth of Montclair has returned from a visit in Cleveland, Ohio. Her marriage to Dr. Robert E. Barney of that city will take place on Sept. 18. She is the daughter of Mrs. Frank B. Gilbreth. Mrs. Gilbreth and family have returned from their Summer home at Nantucket, Mass.

Newport.

Franklin D. Roosevelt, former Assistan Secretary of the Navy, was a guest of Rear Admiral William V. Pratt, President of the Naval War College, and Mrs. Pratt at the naval station on Tuesday night, when they gave a dinner for him. Mr. Roosevelt returned to his Summer home yesterday. He plans to go to New York in time to open the Democratic State Convention, and will then go to his new estate in the South, which he recently purchased.

Mr. and Mrs. A. J. Drexel Biddle Jr. have left for New York.

Dr. and Mrs. Preston Pope Satterwhite, who have been spending their first season in Newport, left yesterday for their home at Great Neck, L. I.

Mr. and Mrs. George H. Hull have returned from New York for another visit with Mrs. Hull's parents, General and Mrs. J. Fred Pierson.

Mr. and Mrs. H. O. Havemeyer, Mr. and Mrs. Grenville Kane, and Mr. and Mrs. W. Starr Miller have left for their Winter homes.

The mixed doubles tennis tournament was resumed yesterday morning. Mrs. J. Denison Sawyer and her son, Howard Cushing, won the one set final match that was agreed upon, defeating Lewis G. Morris and Miss Fanny Wickes, 7–5.

Mr. and Mrs. J. Sergeant Cram and their son and daughter left yesterday for New York by motor.

Mrs. Hamilton McK. Twombly and Miss Ruth Twombly have returned to Convent, N. J.

Philip Rhinelander 2d, who has been at Gloucester, returned to the Viking yesterday morning and left later on his new yacht for New York. Mrs. Rhinelander remained at Gloucester.

Mr. and Mrs. Ogden L. Mills are leaving today.

Miss Marguerite L. Caldwell has returned to New York.

Bar Harbor.

Mrs. Charles Dana Gibson has arrived in Bar Harbor for a short visit with Mrs. Alexander W. Biddle of Philadelphia at the Malvern Hotel.

Mr. and Mrs. Vincent Astor and Mr. and Mrs. Joshua S. Cosden departed for Newport yesterday after a short visit with Mr. and Mrs. John J. O'Brien of Philadelphia at Guyscliff, having come here on the Astors' yacht Nourmahal.

Colonel and Mrs. Edward M. House have returned to New York accompanied by their son-in-law and daughter, Mr. and Mrs. Gordon B. Auchincloss.

Mr. and Mrs. L. H. Paul Chapin left for Mount Kisco yesterday.

Washington.

Sao-Ke Alfred Sze, the Chinese Minister, has returned from Ithaca, where his family spent the Summer.

Dr. Ante Tresich Pavichich, the Minister of the Serbs, Croats and Slovenes has gone o New York and is stopping at the Ambassador.

M. Frederick Knobel, the new Second Secretary of the French Embassy, will come to Washington today.

M. Dimitri Dimanesco, Attaché of the Rumanian Legation, is again in Washington, after a three months' absence.

Mrs. Frederick Dent Grant left Washington last night for Chicago to visit relatives.

Mr. and Mrs. Joseph E. Davies are again in their Massachusetts Avenue home after a year's absence. The marriage of Miss Eleanor Davies to Thomas Patton Chesborough Jr. of Asheville will take place here in November.

The Berkshires.

D. Percy Morgan Jr. won a tombstone tournament at the Lenox Golf Club yesterday with A. Newbold Morris, runner-up. Mrs. Burgoyne Hamilton of New York had the best woman's score.

Miss Eleanor Blodgett went to New York yesterday from Stockbridge and Mrs. Frank E. Kernochan returned to Colorado Springs from Lenox.

Mr. and Mrs. Richard F. Maynard of New York are in Pittsfield.

Coolidge Haight of New York is with his grandmother, Mrs. George Winthrop Folsom, at Lenox.

White Mountains.

Earle Perry Charlton, who went from the Mount Washington Hotel to confer with President Coolidge upon economic situations in New England, will not return here, but goes to New York. Mrs. Charlton remains at Bretton Woods with Mr. and Mrs. Elmer A. Lord.

Mr. and Mrs. Samuel Sloan of New York are at the Mount Washington.

Commander F. B. Sawyer, U. S. N., and Frank S. Connable left Crawford Notch yesterday for New York. Mrs. Alfred T. Sidit has left there for Yonkers.

Mrs. Henry S. Redmond motored to White Field yesterday, and a record throng from all parts of the mountains assembled at Peckett's on Sugar Hill for tea. Noted there were Thomas F. Vietor William B. Symmes Jr., Mrs. Frederick W. Jackson and Mrs. Le Grande B. Lockwood.

White Sulphur Springs.

Mr. and Mrs. Raymond E. Jones of New York and Mr. and Mrs. J. E. Thropp were among those giving luncheons at Elmhurst Farm yesterday.

Mr. and Mrs. Thomas B. Yuille of New York gave a luncheon at the Casino for Mr. and Mrs. Edward L. Parker of Rye.

New Yorkers arriving at the Greenbrier yesterday were Mr. and Mrs. Charles G. Smith, Stephen L. Newman, William A. Brophy, Miss M. A. Riley and Mrs. Edward Decker.

Henry Cole returned last night to New York.

Hot Springs.

The second Fairacre Challenge Cup golf tournament ended yesterday at the Cascades course. In the finals Tyler Field, Cincinnati, defeated Sterling E. Edmunds, St. Louis, 2 and 1, winning the cup.

On the Homestead course Mr. and Mrs. John Godfrey Saxe played a final twosome and left last night for New York.

Arrivals from New York yesterday were Dr. and Mrs. Walter P. Anderton, Mr. and Mrs. Warren Clark, Mrs. John R. Ogden, Mrs. Leonard P. Morgan and Mrs. James Lancaster Morgan.

Departures for New York include Dr. and Mrs. J. Bentley Squier, Mr. and Mrs. Carl J. Schmidlapp, Mrs. James Russell Soley, Mrs. Charles M. Connfelt, Mrs. Willard C. Nellis, George J. Feet, George Ledlie and Frank M. Richardson.

MISS ANNE TRACY TO WED A PRINCE

Her Marriage to Simon C. Sidamon-Eristoff to Take Place in Highland Falls.

RECEPTION AT STONIHURST

Miss Mary H. Harts to Be Bride of Robert Earl Jr. in Madison, Conn.—Other Future Nuptials.

There will be a wedding of international interest in Highland Falls, N. Y., on Saturday noon when Miss Anne Huntington Tracy, daughter of Mrs. Charles Edward Tracy and the late Mr. Tracy, will be married to Prince Simon Constantine Sidamon-Eristoff, who, born in Tiflis, Russia, in the Province of Georgia, has been living in this country for several years. The marriage will be celebrated in the Church of the Holy Innocents, the reception and wedding breakfast to follow at Stonihurst, the country place of the bride's mother. The officiating clergymen will be Suffagan Bishop Herbert Shipman and the Rev. Roland Bunten.

The bride's mother will give her in marriage, and she will have no attendants. John A. Chamberlain will serve as best man for Prince Eristoff, whose ushers will be his two cousins, Prince Pierre and Dimitri Eristoff, Norman Ogden Whitehouse, who married the Princess Xenia Eristoff, a cousin of the bridegroom-elect and Charles Hann.

Miss Tracy is a niece of the late Mrs. Pierpont Morgan and a granddaughter of the late John Bigelow, one-time American Minister to France and Germany. The Prince served during the World War with the First Artillery Brigade of the Russian Imperial Army and when Georgia declared its independence he joined the army of the Georgian Republic. He came to New York five years ago, soon after entering Johns Hopkins University, from which he was graduated as a mechanical engineer. He now is with the Vacuum Oil Company in Bayonne, N. J.

Many relatives and friends will go from this city and Newport for the event. In case of pleasant weather the reception will be held in the garden of Stonihurst.

Earl—Harts.

The marriage of Miss Mary Hale Harts, daughter of Brigadier General William W. Harts, U. S. A., and Mrs. Harts, to Robert Earl Jr. will take place on Saturday in the old Congregational Church on the Madison Green, Madison, Conn. For several generations members of the bride's family have been attendants at this historical church. The ceremony will be performed by the Rev. Robert Seneca Smith of Yale University and will be followed by a reception at the old Griffin Manor House, the home of the bride's parents, who are of the fourth generation to live in it.

General Harts is now Commander of the Artillery Defenses of the Panama Canal. Mr. Earl is the son of Robert Earl, President of the Herkimer National Bank of Herkimer, N. Y. The Earl family has been prominent in Central New York since the early part of the nineteenth century and are closely related to the Ten Eyck and Lansing families of Albany.

Little—Cozzens.

Mrs. Issachar Cozzens has sent out invitations for the marriage of her daughter, Miss Louise Winifred Cozzens, to Stephen Knox Little on the afternoon of Sept. 25 in the Old First Church, Huntington, L. I., which was erected in 1665.

Guests for the ceremony and reception will be conveyed to Huntington on motor coaches, which will leave the Hotel Commodore at 1:45 and 2:45, returning to New York after the reception, which will be held at Bay Crest, the country place of the bride's mother.

Miss Cozzens is the daughter of the late Issachar Cozzens 3d of this city and Huntington. She was graduated from Smith College in June. Mr. Little is the son of Mr. and Mrs. Elliotte Little of New York and Spring Lake, N. J.

Andes—Stuart.

Miss Beatrice Stuart, daughter of Mrs. N. Gertrude Stuart of this city, will be married to Hugh White Andes, a son of Mrs. George S. Andes of Knoxville, Tenn., and this city, Saturday afternoon in St. Agnes's Chapel, West Ninety-second Street, by the Rev. Lawrence Cole. The bride will be escorted by her brother, Ensign Lennox K. Stuart, U. S. N., and will have as her attendants Miss Elizabeth Starr Hazen of this city, Miss Louise Dorney of Portland, Ore., and Miss Virginia Hahn Blunt of Boston.

George S. Andes will serve as his brother's best man. The ushers will be Ralph C. Tobin, J. Edward Cumisky, E. Bradford Cragin, Kenneth Dyke, James J. McCune and Perrine Rockefeller. A reception will follow

TODAY'S WEDDINGS.

Miriam Harriman to Marry Boykin C. Wright Here.

The marriage of Miss Miriam Harriman, daughter of Mr. and Mrs. Joseph Wright Harriman of 4 East Seventy-ninth Street, to Boykin Cabell Wright, son of Mr. and Mrs. Boykin Wright of Augusta, Ga., will take place this afternoon in the chapel of St. Bartholomew's Church. The Rev. Hugh Birckhead of Baltimore will perform the ceremony in the presence of relatives and a few close friends. A small reception will follow at the home of the bride's parents.

Donchian—Wayman.

Miss Suzanne Virginia Wayman, daughter of Mr. and Mrs. Edwin Lucius Wayman of 32 Woodland Avenue, Bronxville, will be married to Levon Peter Donchian of this city, son of the late Mr. and Mrs. Dikran B. Donchian, today in Christ Church, Bronxville. The ceremony will be performed by the Rev. William Oscar Jarvis, assistant rector of the church. A reception will follow at the home of the bride's parents.

Scarritt—Poore.

The marriage of Miss Elizabeth Poore, daughter of Dr. and Mrs. John Robinson Poore of Santa Barbara, Cal., to Horace Sumner Scarritt of West Orange, N. J., will take place today in Santa Barbara.

Bixby—Fleming.

Miss Frances Margaret Fleming, daughter of Fred W. Fleming of Kansas City, Mo., will be married today to Wingate Bixby in London, England.

Actors' Garden Party Sept. 19.

The annual garden party at the Actors' Fund Home on Staten Island is announced for a week from Sunday. As has been the custom, a bus service will be operated from the St. George ferry. There will be a program of features from half a dozen or more Broadway productions.

ADELE B. CARPENTER TO WED DR. BRENNAN

Daughter of Mrs. C. W. Carpenter Is Engaged to Physician Now a Victim of Blood Poisoning.

Mrs. Charles Whitney Carpenter of 21 East Eighty-second Street has announced the engagement of her daughter, Miss Adele Bowne Carpenter, to Dr. Robert Emery Brennan of 1 West Sixty-fourth Street, a leading surgeon of this city, who is at present a patient in the Polyclinic Hospital suffering from blood poisoning. Dr. Brennan has been in the hospital since last Friday, when he became ill at his home after performing four operations during the day. It is believed he was infected when operating on a charity patient.

Several operations have been performed on Dr. Brennan's right hand in the hope of checking the poison and saving the hand from amputation. His condition is steadily improving.

Miss Carpenter is a sister of Charles Whitney Carpenter Jr., whose wife, by a former marriage, is the mother of Earl E. T. Smith, who was married to Miss Consuelo Vanderbilt, daughter of Mr. and Mrs. William K. Vanderbilt, at the home of her mother last January. She is also the sister of George W. Carpenter, Mrs. Ellicott Douglass Curtis of this city and Litchfield, Conn., and Mrs. Carpenter Gelshenen and Mrs. Candler Cobb of London.

Dr. Brennan, who is the son of the late Colonel and Mrs. Thomas Brennan of Louisville, Ky., saw service on the staffs of several hospitals before becoming a member of the staff at the Polyclinic. He received his medical training both in this country and in Europe. In the war he was chief surgeon on the transport Kroonland.

Brinley—Lincoln.

At a luncheon yesterday Mr. and Mrs. Edward Brinley of Riverside, Conn., announced the engagement of their daughter, Miss Gladys Porter Brinley, to Frederic Banister Lincoln, son of Mr. and Mrs. Frederic Bowen Lincoln, also of Riverside.

Smith—Johnson.

Mrs. Clifton Otis Smith of 309 West Eighty-fourth Street has announced the engagement of her daughter, Miss Adele Otis Smith, to Frederick H. Johnson, son of Mrs. Frederick H. Johnson of Bay Ridge, Brooklyn.

Oliphant—McKee.

Special to The New York Times.

PRINCETON, N. J., Sept. 8.—The engagement is announced of Miss Anne McKennan Oliphant, daughter of Mr. and Mrs. Samuel D. Oliphant Jr. of Trenton, to the Rev. Paul Harper McKee, son of Dr. and Mrs. William F. McKee of Monongahela City, Pa.

Miss Oliphant is a member of the Junior League of Trenton. The Rev. Mr. McKee is a graduate of Wooster College, Ohio, and of Princeton Theological Seminary.

BRIDE'S RITUAL OMITS OBEY

Miss Cheek Wed With Own Service, Which Tells Her Idea of Marriage.

PAWTUCKET, R. I., Sept. 8 (AP).—Miss Dorothy L. Cheek, Mount Holyoke graduate, and Gordon Cedric Willard, Worcester Polytechnic Institute alumnus, were married here last night with a ritual which had been edited by the bride to conform to her idea of the real significance of marriage.

Much of the ritual was taken from the service written by the Rev. Dr. Edward T. Hiscox of New York. From this ceremony the bride deleted the word "obey" and a phrase to the effect that marriage, among other things, is intended to "repress irregular affection."

The bride wrote into the ritual this paragraph:

"It is the duty of both to delight each in the society of the other; to remember that, in interest and in reputation as in affection, they are to be henceforth one and undivided; to preserve an inviolable fidelity, and to see to it that what God has joined thus together, man never puts asunder."

Miss Cheek gave as her reason for editing the service her objection to the "light consideration" toward marriage ceremonies held by the youth of today and her disagreement with the dogmatic ritual.

GREYHOUND RACING POPULAR

English Society Takes to Setting Dogs After Electrically Run Hare.

Copyright, 1926, by The New York Times Company.

By Wireless to THE NEW YORK TIMES.

LONDON, Sept. 8.—Greyhound racing is the latest fad of English society. Dogs chase a dummy hare which is electrically propelled. The sport is proving immensely popular at Manchester, where as many as 12,000 persons have attended meetings this season.

Entries for tonight's races there included greyhounds belonging to John Wanamaker, who is related to the New York family; the Duchess of Sutherland, Lord Stanley and Lady Meyer.

The Elliot Holts Have a Daughter.

A daughter was born to Mr. and Mrs. Elliot Holt of 120 East Ninety-fourth Street on Sept. 3 at Miss Lippincott's Sanitarium, 667 Madison Avenue. Mrs. Holt is the former Miss Elizabeth Keene, who last year appeared with her twin sister, Margaret, in the "Greenwich Village Follies." Mr. Holt is Vice President of Henry Holt & Co., publishers.

Other society news will be found on page twenty-three.

Last for years and *stay sharp* long after ordinary shears are worn out.

250 Styles and Sizes

8-inch Scissors No. 815 $1.40 Guaranteed

Sold by 10,000 of the Best Stores

WISS SCISSORS
Wonderful Cutters

LAST GARDEN DAY TODAY.

Morawetz Estate to Be on View in Aid of Wayside Home.

The last of the Garden Days for the benefit of the Wayside Home for Girls in Valley Stream, L. I., will be held this afternoon at Three Ponds, the estate of Mr. and Mrs. Victor Morawetz, in Syosset, L. I.

The chief beauty of this garden is in its landscaping. Around an artificial lake there have been transplanted huge trees. Specimens of Japanese jews, firs and all sorts of evergreens enhance the landscape.

There is also a formal garden where now chrysanthemums are in bloom and, in addition, a sunken garden surrounding a pool with water lilies on its surface and bordered by trailing ivy.

Mrs. Albert M. Briggs will be the hostess this afternoon. A small admission fee will be charged and tea will be served.

Of all the apartment-hotels but few offer the ideal in town-residences. The Sulgrave most assuredly is one of the few.

The Sulgrave
An Apartment Hotel
67th Street & Park Avenue
Tel. Rhinelander 3602

CURTISBILT—SOLD DIRECT TO YOU BY THE MAKER

CLEARANCE!
of all August Sale SAMPLES

NO matter what their cost or former price, they must go—*this week*... Suite or sofa, love seat or chair, every piece is *CURTISBILT*, every piece a matchless bargain... in *perfect* condition... in every case, one of a kind... and when sold, cannot be replaced at the same price again!.. We don't list them because we cannot guarantee they'll be here when you call... Come early and you're bound to get an excellent bargain... Come NOW and you'll get the *best!*

Curtis
35 East *Tenth* Street

Fifth Avenue Buses marked "Wanamaker Terminal" pass our door

The Most Beautiful UPHOLSTERED Furniture in America

VANTINE'S
The House of the Orient
Moving to Fifth Ave. at 52nd — 396 St. — JUST WEST OF FIFTH AVE — New York — Mail and Phone Orders Filled
Telephone PENnsylvania 2600

Removal Sale, 33⅓% Off

Half-Length Quilted Coats
For Men and Women

$9

Short quilted robes of heavy habutai silk or soft satin, in a variety of colors and black, but not all sizes. Soft, light and warm, the embroidered ones formerly $14.50 and $16, now $9. The plain, formerly $11.50 and $12, now $7.50

Long Quilted Robes
For Men and Women

$12

Gorgeous in colors and embroidery, also black, these quilted robes of habutai silk or satin are indeed unusual at this underpricing. Not all sizes in every color. Embroidered Robes, formerly $23.50, now $15. Plain Robes, formerly $17.50 and $18, now $12

$12

VANTINE'S IS A PERMANENT ORIENTAL EXPOSITION

165 Broadway Building

First Mortgage 5½% Bonds

Due August 1, 1951

ONE of the most successful real estate enterprises in New York City. Building is now 100% rented and has been over 98% rented for past seven years. These Bonds, in opinion of counsel, are a legal investment for Trust Funds under the laws of the State of New York.

Price 100 and interest to yield 5.50%

Send for illustrated Booklet

E. H. Rollins & Sons

Founded 1876

44 Wall Street, New York

Boston Philadelphia Chicago Denver San Francisco Los Angeles London

General Railway Signal Co.

Manufactures and installs block signal systems for steam and electric railways; also train control and train stop apparatus of various descriptions.

Net Profits after Federal Taxes for six months ended June 30th are reported as follows:

1926	1925
$1,956,846	$780,139

Present business is reported to be the largest in the Company's history.

Send for our Analysis M-252

Merrill, Lynch & Co.

Members New York Stock Exchange

120 Broadway 11 East 43rd St.

New York

Chicago Detroit Milwaukee Denver Los Angeles

$250,000

New York Central Railroad Company

Consolidated 4% Bonds

Due February, 1998

Legal investment for Savings Banks and Trust Funds in New York State

89¼ and int.

To yield 4.50%

Blodget & Co.

120 Broadway, New York

Boston Providence Chicago Hartford

Weekly Market Letter

Copy on Request

Tobey & Kirk

Established 1873

Members N. Y. Stock Exchange

25 Broad St. New York

Conservative Investments

SHIELDS & COMPANY

MEMBERS NEW YORK STOCK EXCHANGE

52 CEDAR STREET

NEW YORK

FINANCIAL MARKETS

Irregular Downward Reaction in Stocks—Money 5, Franc and Lira Lower.

Continuance of the 5 per cent. call money market, decline of cotton on a favorable crop estimate, a general although not severe downward reaction on the Stock Exchange, and irregular fluctuations of foreign exchange in which sterling rose again while the franc and lira weakened, made up the somewhat checkered picture of yesterday's market. None of these movements had the appearance of anything more than speculative turns and nothing in the day's news gave any real occasion for them. The money market did not depart from its usual action when the banks are repairing a month-end deficit in reserves, the cotton-crop forecast was closely in line with most expectations, and both the stock market and the market for French and Italian exchange appeared to be governed largely by speculative "profit-taking."

On the Stock Exchange, some of the active industrial and railway shares lost 1 to 4 points, though as a rule not closing at the lowest. This reaction doubtless meant that professional operators who had bid up stocks last week, in hope of a tumultuous thrush of the speculative "outside market" after Labor Day, had not found their expectations fulfilled. That is the commonest of all experiences in an early September market. For whatever reason, it is the busy days of October which test the scope of large-scale speculative tendencies, even in years of so distinctive financial character as 1925 and 1920.

The slow recovery in sterling, which has now carried the rate fairly back to last week's better figures, was extremely interesting as evidence of the difference between the condition of that market now and a year ago. In this week last year, a decline in which there was no interruption was fairly under way. Yesterday's fractional advance was coincident with a quotable rise in London money rates and with further shipment of Australian gold to our Pacific Coast for account of the Bank of England.

The fact that the weekly reports of freight loaded for railway transportation have long been so correct a measure of the business situation naturally lends interest to yesterday's statement for the final week of August, whose total ran beyond all precedent in this or any other year. In all other recorded years except 1925, loadings increased in magnitude between August and the late weeks of October, when the season's highest point was reached. That this did not happen last year, but that the last week of August produced the record figure, was due partly to speeding up of coal shipments in that month and partly to the shortness of the wheat crop and its high price in August, which occasioned a weekly movement during August larger by seven or eight thousand cars than the subsequent movement of October. Since this season's coal situation is normal, and the Winter wheat crop is estimated 230,000,000 bushels larger than that of 1925, it is possible that the high point of weekly traffic for 1926 has not yet been reached.

Yesterday's bi-monthly Government estimate on cotton was distinctly favorable. It reduces slightly the mid-August forecast of yield; but that always happens in the early September estimate, and the 15,166,000 bales indicated by the department would, if realized in the final harvest, be much the largest cotton crop on record except for last year's 16,103,000 bales, the 16,135,000 of 1914 and the 15,692,000 of 1911. It will also be remembered that, aside from the two "boll-weevil" years of 1922 and 1923, the Government's September estimate has always been far below the actual outturn. Yesterday's report on cotton ginned up to Sept. 1, on the other hand, was much under the usual figure for that date in favorable cotton years, and not much more than one-third of last year's results. This reflects the lateness of the present year's harvest, which means that it will run a larger risk than usual of damage from unseasonable Autumn weather. But the crop's condition as reported for the moment is the highest September percentage since 1920.

NEW YORK STOCK EXCHANGE

WEDNESDAY, SEPTEMBER 8, 1926.

Day's Sales.	Tuesday.	Monday.	A Year Ago.	Two Years Ago.
1,961,115	1,925,896	Holiday	1,457,300	912,780

Year to Date:	Same Period 1925.	1924.	1923.	1922.
308,176,341	278,062,172	168,304,183	163,007,552	180,116,778

1926 High.	1926 Low.	Sales.	Stock and Dividend Rate.	First.	High.	Low.	Last.	Net Ch'ge.	Closing Bid.	Closing Ask.
91½	70⅝	300	Abitibi Pow. & Paper (4)	91	91	90½	90½	— ½	90	90½
54½	43	500	Abraham & Straus	54	54	53½	53½	— ½	52	53½
18⅝	10	200	Advance Rumely	13½	13½	13½	13½		13⅝	14½
145½	107½	1,300	Air Reduction (16)	132	132½	131	131½	+ 3½	132	132½
16	7⅞	1,300	Ajax Rubber	9½	9⅝	9½	9⅝		9¼	9¾
155	131	100	All American Cables (7)	145	145	145	145	— 8	145	149
144½	106	13,600	Allied Chem. & Dye (4)	138⅝	139⅝	136½	137	— 1½	137	137½
122⅞	118⅝	100	Allied Chem. & Dye pf. (7)	121⅝	121⅝	121½	121½	— 1	89½	122
94½	78¾	4,500	Allis-Chalmers Mfg. (6)	90	91⅝	90	90		110	110
110½	105	100	Allis-Chalm. Mfg. pf. (7)	109⅝	109⅝	109⅞	109⅞	+ ⅝	109½	110
22⅞	16	100	Amalgamated Leather	21	21	20½	20½		20½	21
32⅞	24¼	1,200	Amerada Corp. (2)	31⅝	31⅝	31⅛	31⅛	— ⅛	31⅛	31⅝
34⅝	15	2,200	Am. Agricultural Chem.	16⅛	16⅛	16	16	— 1½	16	16½
96½	51	1,000	Am. Agricul. Chem. pf.	58½	59¼	56⅝	56⅝		56⅝	57
38¾	21	800	Am. Beet Sugar	27⅞	27⅞	27½	27½	— ⅜	27½	28
83	61	100	Am. Beet Sugar pf. (7)	61	61	61	61		62	64½
34⅝	18	700	Am. Bosch Magneto	20½	21¼	20⅜	21		20½	21
180	110	300	Am. B. S. & Fdy. (6)	139⅝	139⅝	139	139	— ½	138	140
50	30¾	1,600	Am. B. Boveri Elec. (2)	46½	47⅝	46¼	46¾	— ½	46⅝	46¾
97⅛	86⅞	100	Am. B. Boveri El. pf. (7)	97	97	97	97		97	97½
63⅞	33⅞	12,100	Am. Can (2)	58½	58¾	56⅞	57	— ½	57	57⅛
114⅞	91½	2,400	Am. Car & Fdy. (6)	103	104¾	103	103	+ ½	102¾	103
26½	23¾	100	Am. Chain, Class A (2)	25¾	25¾	25¾	25¾		25	26
10⅝	4½	1,100	Am. Druggists Synd.	9⅝	9⅝	9⅝	9⅝		9⅝	9¾
180	105⅞	100	Am. Express (6)	125	125	125	125	— ½	125	126
42⅜	15¼	600	Am. & Foreign Power	20⅝	20⅝	20⅝	20⅝	— ⅛	20¼	21
98	89	100	Am. & For. Power pf. (7)	90⅞	90⅞	90⅞	90⅞		90	90¾
67¾	33½	1,000	Am. Hide & Leather pf.	44⅞	44⅞	44½	44⅝	+ ⅛	44½	45
136	109	300	Am. Ice (†10)	124⅞	124⅞	123	123	— 1½	122	124
46⅜	31⅝	500	Am. International	34⅝	34⅝	34¼	34¼		34¼	34⅝
15⅞	12¾	4,000	Am. La F. Fire Eng. (1)	13	13½	12½	13½	+ ½	13½	13⅝
52⅞	28¼	800	Am. Linseed	40⅝	40⅝	39	39	— ½	38½	38⅝
87	75	400	Am. Linseed pf. (7)	78⅞	78⅞	77½	77½	— ½	77	78
119⅞	90¼	2,800	Am. Locomotive (8)	108⅞	108⅞	107¾	107¾	— 1½	107½	107⅝
57⅞	47	800	Am. Metal (4)	51½	51½	51	51		50⅝	51½
80⅝	71½	2,500	Am. Machine & Fdy.	75	77⅛	75	77	+ 2	75½	76½
72½	50⅝	7,400	Am. Pow. & Light (gi)	71½	72	70¼	71⅞	+ ⅛	71	72
122⅝	101¾	400	Am. Radiator (4)	119⅝	119⅝	119	119⅝	+ ⅛	119¼	119½
83½	77⅜	700	Am. Railway Express (6)	82½	83¾	82½	83½	+ 1½	83	83½
70⅝	42	1,600	Am. Safety Razor (3)	65	65½	65	65½		65	67
11⅞	11⅛	200	Am. Ship & Commerce	7⅞	7⅞	7⅞	7⅞		7⅞	8
152	109⅝	26,500	Am. Smelt. & Ref. (7)	146⅝	149¼	145⅞	146⅝	+ 1⅞	146	147
165	122	100	Am. Smelt. (12)	133	133	133	133		131	135
47	40	700	Am. Steel Foundries (3)	45½	45⅞	44¾	45		44½	45
82⅜	65¼	1,300	Am. Sugar Refining (5)	75⅝	75⅝	74⅝	74⅝	— ⅛	74½	75
35⅞	28⅝	2,400	Am. Sumatra Tobacco	33¾	34½	32¾	33⅞	— ⅛	33	33¾
41⅞	25⅞	100	Am. Tel. & Cable (5)	31	31	31	31		30	31
150⅜	139⅞	3,200	Am. Tel. & Tel. (9)	147⅛	147⅝	146⅝	147	+ ½	147	147⅛
124⅜	111⅞	1,900	Am. Tobacco (8)	123¾	124⅝	123¾	124½	+ ½	122	123½
124	110⅞	3,100	Am. Tob., Class B (8)	122⅞	124	122½	122¾	— ¼	122	123
113	106⅞	200	Am. Tobacco pf. (6)	111	111	111	111		104	107
110	102¾	100	Am. Type Found. pf. (7)	105	105	105	105		59	60
74	43¾	200	Am. W. W. & Elec. (c1.20)	60	60	59½	59½	— ⅝	31¾	32
42⅞	19	4,800	Am. Woolen	31⅞	32⅝	31¾	31¾	— ⅝	85	86
89⅝	66	1,000	Am. Woolen pf. (7)	86	86	85½	85½	— 1	1	1½
5⅝	½	1,000	Am. Writing Paper pf.	1½	1½	1½	1½		1½	1⅝
12⅞	5⅞	300	Am. Writing P. pf. ctfs.	1⅞	1⅞	1⅞	1⅞		1⅞	2
51⅞	20	200	Am. Zinc, L. & S.	34	34	33	33	— ½	34	35
44⅝	34⅞	300	Am. Zinc, L. & S. pf.	50⅜	50⅝	49⅝	50⅛	— ½	50⅛	50¾
51⅞	41½	4,400	Anaconda Copper (3)	50⅝	50⅝	49⅝	50⅛	— ½	39¾	40½
44¾	34⅞	100	Archer-Daniels-Midland	40	40	40	40		40	40
97⅞	90¼	100	Armour & Co. pf. Del (7)	95½	95½	95½	95½	— 1	95½	96
25⅞	13⅝	6,600	Arm. & Co. of Ill., Cl. A	18⅞	18⅞	17⅞	18	— ⅛	18	18⅛
17	5⅝	7,300	Arm. & Co. of Ill., Cl. B	10⅞	11⅛	10⅝	10⅝	— ⅛	10⅝	10¾
31⅛	18	2,500	Arnold, Constable & Co	24	25⅛	24	25	+ 1	25	26
63⅞	47½	300	Artloom (3)	50½	50⅝	50½	50½	— ½	42⅜	43
54⅜	37¾	200	Asso. Dry Goods (2½)	43	43	43	43		43	43½
161	122	1,300	Assoc. Oil	157⅛	158½	156½	156⅝	— 1½	156½	157¾
100	94½	9,400	Atchison, T. & S. Fe (7)	99⅝	99⅞	99⅝	99⅝	+ ⅝	99⅝	100
10	7	500	Atchison, T. & S. Fe pf. (5)	7	7	7	7		7	8
262¾	181⅞	1,800	Atlanta, Birm. & Atlantic	235	236	234	235	— 3	233	235
68⅝	33½	200	Atlantic Coast Line (9½)	40⅝	41¼	40⅝	41½	— 1	41	41⅝
56⅞	35⅞	100	Atlantic, Gulf & W. I.	42⅝	42⅝	42⅝	42⅝	— 1	42	43
128⅜	97	100	Atlantic, Gulf & W. I. pf.	114	114	114	114	— 1½	113	114
61	54	100	Atlantic Refining	60	60	60	60		60	60
126¾	92¼	10,400	Atlas Powder (6)	122¾	122⅞	120½	121	— 1	120	122
126⅛	83⅞	12,600	Baldwin Locomotive (7)	109	109	107	107½	— 1½	107½	107⅝
73⅞	67½	200	Baltimore & Ohio (5)	73¼	73¾	73¼	73⅝	— ⅛	73⅝	73⅞
46	33	100	Baltimore & Ohio pf. (4)	44⅝	44⅝	44⅝	44⅝		44½	45
101	99¼	100	Bangor & Aroostook (3)	101	101	101	101	+ 1	100	
33¼	23⅞	100	Bangor & Aroostook pf.(7)	29½	29⅝	29	29	— 1	29	29½
29⅜	23	8,300	Barnsdall, Class A (2)	26½	26⅞	26	26	— ¾	26	26½
50⅞	39	800	Barnsdall, Class B (2)	48⅝	48⅝	48¼	48¼	— ¾	48	49
77⅞	53½	200	Bayuk Cigars	60⅝	61½	60⅝	61½	+ 1½	60⅜	61¼
39¾	30	300	Beech-Nut Packing (3)	31	31	31	31		30½	31¼
50¾	37¼	100	Belding-Hemingway (3)	47⅛	47⅞	47⅛	47⅛		47⅛	47⅞
106	90	2,100	Bethlehem Steel	103⅜	103⅝	103½	103⅞	— ⅛	103⅝	103⅞
41¼	30	400	Bethlehem Steel pf. (7)	26½	26½	26½	26½	— ⅝	26	26⅝
37⅝	25	100	Botany Cons. M., Cl. A	32⅝	33⅝	32⅝	33⅝	+ ⅝	32	32⅞
163	133	20,100	Briggs Mfg. (3)	159½	163	159	159	— 4	158½	160
69¼	54½	3,300	Brooklyn Edison Elec. (8)	64	64	63⅜	63⅝	— ⅝	63⅜	64
86⅞	78	1,500	Brooklyn-Manh. Tr. (4)	83⅞	83⅞	83⅜	83⅜	— ⅝	83¾	84⅛
97⅝	68	200	Brooklyn-Manh. Tr. pf.(6)	94⅝	94⅝	93	93	— ⅝	93	94
45⅝	29½	600	Brooklyn U. Gas (†11) x d	37⅝	37⅝	37⅜	37⅜	— ⅛	37	37½
37⅝	24⅝	100	Brown Shoe (2)	34⅝	34⅝	34	34	— ½	33	34⅓
17½	8½	800	Brunswick-Balke-Coll.	16⅞	16⅞	16½	16½	— ½	16	16¾
95	94	800	Brunswick Tr. & Ry. Sec.	99⅞	99⅞	99¼	99½	— ½	97	98
144	121	5	B. R. & P. pf. (6) odd lot	137½	137½	137½	137½	— ½	137	139
113⅝	74	200	Burns Bros., Cl. A (10)	113	113⅝	112⅝	113⅝	+ 1½	113	114
34⅞	16⅝	700	Burroughs Add. M. (†4)	31⅛	31½	30⅞	31⅛	— 1½	29	31
93	86	1,000	Bush Terminal	92½	92½	92½	92½	— ½	92½	93
65½	17⅜	400	Bush Term. deb. (7)	62	65½	62	65⅝	+ 2⅜	64½	65
41⅝	25	4,600	Butterick Co.	39	39	39	38		38	40
74⅝	69¼	4,800	Byers (A. M.)	70⅝	72½	70½	71½	+ 1	71½	72
38⅞	30⅝	1,600	California Packing (4)	33¼	33½	33¼	33½		33¼	33½
2⅝	1½	300	California Petroleum (2)	1⅝	1⅝	1⅝	1⅝		1⅝	2
73⅝	65½	100	Callahan Zinc & Lead	1⅛	1⅛	1⅛	1⅛		1	1⅛
158⅞	133⅜	100	Calumet & Arizona (6)	71	71	71	71	+ 1	70½	71½
148⅞	146½	700	Calumet & Hecla (†12½)	17⅛	17⅛	17⅛	17⅛	— ½	17½	17⅝
1.500	Canadian Pacific (10)	168⅝	168⅞	166⅝	166⅝	— 1½	166⅝	167	167	167¼
2,200	Case (J. I.) Thr. Mach.	163	166⅞	163	163½	+ ½	163	164¼	164¼	165
100	Central Alloy Steel (2)	32⅝	32⅞	32½	32½	— ½	32½	33	33	33½
1,900	Central Leather Co.	9¼	9¼	9	9	— ⅛	8¾	9		
5,800	Central Leather Co. pf.	60	60	57	57½	— 2⅝	58	59		
1,400	Century Ribbon Mills	16	16	16	16		15½	16		
1,400	Cerro de Pasco Cop. (4)	71	71½	70¾	70¾	+ ⅝	70	71		
200	Certain-teed Prod. (4)	43¾	43¾	43½	43½	— ¼	43	43¾		
100	Certain-teed P. 1st pf. (7)	104	104	104	104	+ 5⅝	103	104		
100	Chandler-Clev. Motor	15½	15½	15½	15½	— ½	15	15½		
600	Chandler-Clev. M. pf. (4)	32⅞	32⅞	32	32	— ⅛	31¾	32		
7,200	Chesapeake&O. (†12) x d.	160	160¾	158	158	— 1½	158	158¾		
100	Chicago & Alton	5½	5½	5½	5½		5½	6		
400	Chicago & Alton pf.	9¾	9¾	9¾	9¾		8¾	9¾		
100	Chi. & Eastern Ill. pf.	42⅜	42⅝	42⅜	42⅝	+ 2¼	41	43		
1,900	Chicago Great Western	11⅞	11⅞	11⅝	11⅝	— ⅛	11½	11⅝		
4,800	Chicago Great Wn. pf.	30⅝	30⅞	29⅝	30¼	— ⅛	30⅜	30⅝		
100	Chi., Milw. & St. Paul	12⅞		12⅞	12⅞	— ⅛	12⅞	13		
700	C., M.&St. P. pf. cfs. of d.	21¾	21¾	21¾	21¾	— ⅛	21¾	21⅞		
2,700	Chi., Milw. & St. P. pf.	22⅝	23⅛	22⅝	22⅝	— ⅛	22⅝	22⅞		
700	C., M. &St. P. pf. cfs. of d.	21¾	21¾	21¾	21¾	— ⅛	21¾	22		
7,000	Chicago & Northwn. (4)	82⅝	82⅝	80½	81⅝	— 1½	81	81½		
100	Chi., Pneum. Tool (5)	114	114¼	114	114¼	+ ¾	113	114½		
8,400	Chi., R. I. & Pacific	65½	66⅜	63½	64⅛	— 1½	64	64½		
100	Chi., R. I. & P. pf. (7)	103½	103½	103½	103½	— ½	103¼	104½		
400	Chi., R. I. & P. pf. (6)	91	91	90⅝	90⅝	— 1	90⅝	90⅞		
700	Childs Co. (†2.40)	52	52½	52	52½	+ 1	52½	53		
1,400	Chile Copper (2½)	43⅜	43⅜	43⅜	43⅜	— ⅛	43	43⅛		
200	Christie-Brown (1.20)	38¾	38⅞	38¾	38⅝	— ⅛	38⅝	38¾		
10,900	Chrysler Corp. (3)	66	66	65¾	65¾	— ¼	65	66⅛		
500	Cluett, Peabody (5)	161	161¼	161	161	—	161	161⅛		
800	Coca-Cola (7)									

1926 High.	1926 Low.	Sales.	Stock and Dividend Rate.	First.	High.	Low.	Last.	Net Ch'ge.	Closing Bid.	Closing Ask.
53⅝	36¾	600	Collins & Aikman	51	51¼	51	51⅛	— ¾	51	51⅝
111⅝	96⅝	300	Collins & Aikman pf. (7)	110	111	110	111	+ ¾	110	111
47½	27⅞	3,800	Colorado Fuel & Iron	44⅝	46¼	44¼	44½		44⅝	45
70¾	52	100	Colorado & Southern	69⅝	69⅞	69⅝	69⅝		68	69½
90	63½	2,000	Columbia G. & El. (5)	82⅞	82⅞	82¾	82¾	— ¼	82½	83½
115⅝	112	100	Columbia G. & E. pf. (7)	113	115	113	113	— 2	112	114
69⅛	58⅝	2,700	Columbian Carbon (4)	67	67	66	66	— 1	65½	66⅝
47½	20	700	Comml. Credit (2)	27⅝	27⅞	27¼	27⅜	— ⅛	27⅛	28
99½	90	800	Commil. Credit 1st pf. (6½)	93½	94	93¾	94		93	95
174	119⅝	500	Commil. Solvents B (8)	171½	171⅝	168½	169½	— 3⅝	167½	169
28⅝	12⅞	26,900	Congoleum-Nairn	25⅞	28	27⅝	27⅝	— 1	27½	28
47⅞	40⅞	900	Congress Cigar (3)	46⅞	46½	46	46	— ⅝	45½	45⅝
81	45⅞	3,300	Consolidated Cigar (7)	77⅝	78⅝	77⅝	77⅝	— ⅝	77⅝	77⅞
6¾	2⅞	500	Consolidated Distributors	2⅞	2⅞	2	2	— ⅛	2	2⅛
115⅝	87⅛	7,600	Consolidated Gas (5)	112⅝	113⅝	110	110⅝	— 1⅝	110⅝	111⅛
3⅜	1¼	1,000	Consolidated Textile	2⅛	2⅛	2⅛	2⅛		2⅛	2⅝
95	86	11,200	Cont'l Baking A (8)	86	88⅝	86	88	+ 1½	87⅝	88
17½	12⅝	4,600	Cont'l Baking B	14	15⅞	14	14⅞	+ ⅞	14⅞	15
93⅞	90⅞	600	Cont'l Baking pf. (8)	93	95	94½	94½	— ½	94	95
92⅝	70	1,100	Continental Can (†6)	81	81	80½	80⅞	— 1	80	80⅝
144⅝	122¼	2,300	Continental Ins. (6)	136⅝	138⅝	136⅞	137¼	+ ⅞	137	138
13	9⅞	2,200	Continental Motors (80c)	11¼	11⅝	11¼	11½		11½	11⅝
48⅜	35⅝	7,400	Corn Products Ref. (12¼)	46	46	45	46⅛	— ⅛	45⅝	45⅞
60¾	44⅞	400	Coty, Inc. (4)	50	52½	50	51	+ ¼	50⅝	52⅞
81⅞	64	100	Crucible Steel (4)	74½	74½	74⅜	74⅜	— 1	74	75
102	94	100	Crucible Steel pf. (7)	100	100	100	100	— 1	100	101
9⅝	8⅝	2,200	Cuba Cane Sugar	8⅝	8⅝	8⅝	8⅝	— ⅛	8⅝	9
40⅝	35⅞	600	Cuba Cane Sugar pf	38⅝	38⅝	38⅜	38⅜	— ⅛	38⅜	38½
35⅞	20¼	2,700	Cuba Company (4)	33⅞	34⅛	33⅝	33⅝	— ⅛	34	34⅛
100	76	400	Cudahy Packing (7)	77⅞	77⅞	77⅞	77⅞	— ⅛	77⅞	78
105½	77¼	400	Cushman's Sons (3)	104½	106¼	104½	105¾	+ ¼	104	105
51	42½	400	Cuyamel Fruit (4)	47	47⅞	47	47⅞	+ ⅝	47	47½
46⅜	27½	5,200	Davison Chemical	37⅜	37⅞	36½	36⅝	— ¾	36¼	36⅜
109⅞	104⅞	100	Deere & Co. pf. (7)	108	108	108	108	— 1	107½	108½
182⅞	150¼	900	Delaware & Hudson (9)	181	181½	180	180	— 1	179	180
153⅞	129	900	Del., Lack. & West. (17)	144	144⅝	143	143	— 2	145	145½
47	37⅝	900	D. & R. G. Western pf.	46½	46⅞	45⅝	45⅝	— 1⅜	45	45½
141½	123½	600	Detroit Edison Co. (8)	139⅝	139⅝	139⅛	139⅜	— ⅝	138	138
104⅞	83½	100	Devoe & Ray., Cl. A (2.40)	36⅝	38⅝	36⅝	36⅝	— ⅛	37	38
47¾	21¼	15,300	Dodge Bros., Cl. A	30⅝	31	30	30⅛	— ⅛	30½	30⅝
90	79½	1,100	Dodge Bros. pf. (7)	87½	87⅝	87½	87⅝	— ⅛	87	87½
20	10⅝	300	Dome Mines (2)	11⅝	11⅝	11¼	11¼	— ⅛	10½	11⅜
38	19	100	Douglas-Pectin (2)	35	35	35	35	— 3	35	36
8¼	4¼	400	Duluth, S. S. & Atl. pf.	5⅞	7	6⅝	6⅝		6	7
314½	193⅝	5,600	Du Pont de Nemours (14)	304⅞	310⅝	304½	308	— 1⅜	306	309
107½	100⅝	200	Du Pont de N. deb. (6)	106⅝	107	106⅝	107	+ ⅛	106⅝	107
123	109⅝	1,200	Eastman Kodak (†9)	119⅞	119⅝	118⅝	119⅝	+ ⅝	119	119½
32⅜	23⅞	500	Eaton Axle & Spring (2)	27	27	26½	26⅞		26½	26⅝
20⅞	11⅝	100	Eisenlohr & Bros.	14½	14½	14½	14½		14½	14½
82⅞	61⅝	300	Elec. Auto-Lite (16⅔)	71½	71½	71	71	— ½	70	71½
8⅝	4	1,000	Electric Boat	7⅛	7⅜	7⅛	7⅜	— ⅛	7⅜	7½
34½	15⅝	700	Electric Power & Light	19⅝	19⅝	19¼	19¼		19	19½
98	89⅞	200	Electric P. & L. pf. (7)	97½	98	97½	98	+ ⅝	97½	98½
76⅛	61⅞	5,600	Electric Refrigeration (c2)	66⅞	68¼	66⅞	67⅞	+ 1⅛	67½	67⅝
94½	71⅞	3,800	Elec. Storage Bat. (16)	90⅝	92⅝	90⅝	91½	+ ⅝	91	91½
72⅞	65½	700	Endicott-Johnson (8)	67⅝	68⅝	67⅝	68		68	68½
24½	22⅞	500	Engineers Pub. Service	22½	23	22½	23	+ ½	24	
132¾	99⅞	100	Equitable Off. Bldg.pf.(7)	125	125	125	125	— 1½	125	126⅜
46	22⅞	7,600	Erie	33⅞	34⅜	33¼	33¾		33¼	33⅝
47⅞	33⅝	1,100	Erie

Special Booklet On

FOREIGN BONDS

We have ready for distribution a special booklet on Foreign Bonds which we shall be glad to send upon request.

SUTRO & KIMBLEY
Members New York Stock Exchange
66 Broadway.
New York

{ *Federal Income Tax Exempt* }

$500,000

City of

Detroit, Mich.

4¼% & 4½% Bonds

Due May 15, 1931-40

Prices to yield
4.10% to 4.15%

Legal investment for Savings Banks and Trust Funds in New York Massachusetts and Connecticut

R. W. PRESSPRICH & CO.
40 Wall Street New York
Tel. John 0397, 4220

Illinois Central Railroad Company

Forty-Year 4¾% Gold Bonds

Due Aug. 1, 1966

Price 96½ and Interest To Yield 4.95%

HOWE, SNOW & BERTLES INC.
120 Broadway Tel. Rector 3563
Grand Rapids Chicago Detroit

Transcontinental Oil Company

7% Cumulative Preferred Stock

The normal improvement in the earnings of the Transcontinental Oil Company has been augmented substantially by the discovery of the Nigger Creek Pool in east central Texas from which the company produced 13,547 barrels of high gravity crude during the 24 hours ended 7 A.M., Sept. 7, 1926.

We believe that the preferred stock of this company holds interesting possibilities as a result of these developments, and recommend its purchase as an attractive speculation.

Upon request we shall be pleased to send a full description of the present position and prospects of the company.

Henry D. Lindsley & Co.
Incorporated
111 Broadway New York
Telephone Rector 2320

Colored Railroad Maps

showing Guaranteed and Merger Stocks of

DELAWARE & HUDSON CO.
PENNSYLVANIA R.R.
NEW YORK CENTRAL R.R.
LACKAWANNA R.R.

Ask for M-1

Adams & Peck
20 Exchange Place New York
Telephone Bowling Green 5480

READING ROAD URGES NEW ENGLAND LEASE

Officials Argue Before I. C. C. for Rights to Lehigh Route for 999 Years.

TWO ROADS OPPOSE PLAN

Pennsylvania and Western Maryland Insist Road Should Be Held as "Bridge Line" to Coal Fields.

Special to The New York Times.

WASHINGTON, Sept. 8.—Arguments in support of the proposal of the Philadelphia & Reading Railroad to lease the Lehigh & New England for a period of 999 years at an annual rental of $1,069,000 were made to the Interstate Commerce Commission by three Reading officials today.

Agnew T. Dice, President; C. H. K. Ewing and E. D. Hilleary, Vice Presidents, contended that the lease would not only institute a single-management route from the anthracite coal regions to New England but would mean new routes of great value to the public.

The Pennsylvania and Western Maryland Railroads are opposing the projected lease and have intervened before the commission. The Pennsylvania insists that the Lehigh & New England should be retained as a "bridge line" between New England and the anthracite coal fields.

Three Gateways to New England.

Henry W. Bikle, general counsel for the Pennsylvania, said today that there are now only three gateways into New England, one the Lehigh & Hudson, a second through the congested district of New York City and the third the Lehigh & New England line.

Mr. Bikle and Samuel Rea, Chairman of the Pennsylvania's board, and A. J. County, Vice President, will be heard tomorrow, as will representatives of the Western Maryland and George H. Stephenson of Philadelphia, who holds 500 shares of stock in the Lehigh Coal and Navigation Company, which owns the Lehigh & New England. Mr. Stephenson has intervened with the Pennsylvania and Western Maryland.

The request made by the Reading to the commission is to approve a lease of the 219 miles of track and all the equipment of the Lehigh & New England, with an assumption of the railroad's indebtedness of something more than $7,000,000. The lease covenant signed by the owners, the Lehigh Coal and Navigation Company, was filed with the commission, together with the Reading's application, on June 30. If approved it will be made effective on Jan. 1, 1927.

Mr. Dice summed up the lease proposal before the commission today as follows:

"This lease fulfills every condition laid down by Congress in the Transportation act for the guidance of the commission in the consolidation of railroads.

"It will preserve existing competition and every route and channel of trade of the Lehigh & New England Railroad.

Sees Increase in Competition.

"In addition it will promote the public interest by increasing wholesome competition for the New England traffic, by increasing the efficiency of equipment and conserving transportation, by providing shorter and more direct routes for the transportation of anthracite and bituminous coal to Northern New York and New England, and by the improvement of existing routes and the opening of new routes between New England and Southern and Western territory via the Shippensburg and Hagerstown gateways."

Mr. Bikle explained that the Baltimore & Ohio Railroad, owning 25 per cent. of the Reading stock and together with the New York Central owning 25 per cent., virtually controlled the Lehigh & Hudson route and, if the Reading obtained control of the Lehigh & New England, the interests of the Baltimore & Ohio may be chiefly conserved in the movement over the Lehigh & New England.

Examining Mr. Dice, Mr. Bikle intimated that the Pennsylvania would seek from the commission itself an opinion whether the proposed lease would bind future managements of the Reading to preserve "every route and channel of trade of which the Lehigh & New England Railroad is now a part."

C. V. Burnside, Assistant Director of Finance for the commission, who is conducting the hearing, said the commission would be interested in all through routes and their bearing on the lease.

The commission's so-called tentative plan of consolidation was brought into the discussion by Mr. Dice when he declared the lease was designed to secure for the public "all of the advantages of the alternative in Professor Ripley's plan that the Lehigh & New England be joined to a separate New England group of railroads to provide access to the coal fields or that it be maintained as an independent bridge line between trunk line territory and New England."

Dice Cites Advantages.

Arguing for the lease, Mr. Dice asserted:

"Operated by the Reading in accordance with the traditional open-door policy for all connections, every advantage would be secured to the shipping public and to all railroads connecting with both the Lehigh and New England and the Reading that could possibly be realized by the continued independent operation of the Lehigh and New England, and many additional advantages will result from giving to the Reading connections the advantage of an additional short all-rail route to New England."

Speaking as Operating Vice President, Mr. Ewing said a study of the situation disclosed that the Reading's operation of the Lehigh and New England would bring about economies estimated at $476,987 annually.

Daniel Willard, President of the Baltimore & Ohio attended the hearing and his counsel announced that the Baltimore & Ohio was present.

AMERADA STOCK AS SALARY.

Corporation Announces That 2,375 Shares Go to Its President.

In connection with the application for listing common stock of the Amerada Corporation on the New York Stock Exchange, as announced yesterday, the further announcement was made that 2,375 shares of the total amount are to be issued as part salary for services rendered by E. L. De Golyer, President. With the present market value of Amerada at $31 a share, this bonus will amount to $73,625.

Of the 2,375 bonus shares, 1,500, valued at $46,500, are deliverable to Mr. De Golyer immediately, and the remaining 875 shares, of the present market value of $27,125, will be forwarded to him on Jan. 4, 1927, under the agreement.

TOPICS IN WALL STREET.

News, Comment and Incident, On the Stock Exchange and In the Financial Markets.

Extreme irregularity characterized the trading in the stock market yesterday. Industrial shares were the most active of the list, railway shares failing to respond to the record-breaking carloading figures. Wall Street attributed the sluggishness in the carrier stocks to profit-taking, of which there seemed to be large volume. In the rail group Atlantic Coast Line, Baltimore & Ohio, New York Central, Delaware & Hudson, Lehigh Valley, Louisville & Nashville, Missouri Pacific, Norfolk & Western, Atchison, Southern Railway and Southern Pacific showed broad declines. The strength in the industrials was not sustained, and at the close net losses were shown in a fairly long list of shares, including United States Steel. The stocks showing the best net gains of the day were American Machine Foundries, Burroughs Adding Machine, General Asphalt preferred, Loose-Wiles, Postum Cereal and South Porto Rico Sugar.

***

"Old Favorites" Hesitate.

The lethargic movement of such old-time trading favorites as General Electric, American Can and Allied Chemical brought home to Wall Street yesterday the fact that intensive profit-taking is under way in the market. Determined efforts were made at various times in the course of the day to rally these stocks, but on virtually every occasion the shares failed to respond.

***

An Australian Gold Shipment.

Yesterday's rally in sterling exchange, which placed the rate 3-16 cent higher than the low point of the previous day, was attributed in the exchange market to the psychological effect of an additional shipment of gold to this country from Australia. This shipment amounted to $5,000,000 and followed one of close to $35,000,000 made several weeks ago. While the usual silence was maintained as to the reasons for the consignment, it was taken for granted that it was for the purpose of obviating gold shipments from London to New York later in the year, when increased pressure on sterling will make itself felt. The gold, landed at San Francisco, will be sent to the Federal Reserve Bank of New York, to be held here for the account of the Bank of England. Sterling also was aided yesterday by smaller offerings of commercial bills.

***

The High Point of Traffic.

Previous to 1925 the peak traffic week of the year usually came in October. In that year the week ending on Aug. 29 won the distinction, and it held it until yesterday's report showed the corresponding week of this year to have exceeded it by nearly 12,000 cars. One explanation last year was the hurried movement of anthracite before the strike was called on Sept. 1. This year coal loading fell 10,609 cars behind the same week in 1925, but the increase was more than made up by a gain of 17,792 cars in ore loading and one of 4,190 cars in the movement of merchandise and less-than-car-lot freight. Railroad men regard these facts as indicating a healthier general business condition than at any time since 1920.

***

Break in Cables.

A break of eight points in All-America Cables on a turnover of only one full lot was a minor feature of yesterday's market. Aside from the fact that this break took place in the latter half of the session, when other issues were tending downward, it was pointed out that this development was apparently a complementary one to a movement in the stock noted some time ago. At that time the stock made several sharp advances on small turnovers for no apparent reason. It was then suggested by observers who closely follow the movement of the stock that this strength represented the operations of some interests which held the belief that subsequent events would justify their actions. No such events have since transpired, and it was therefore thought probable that yesterday's development in the stock represented an aftermath of the previous flurry. Stock of this company is held closely, and comparatively small transactions have sufficed in the past to bring about fairly wide changes.

***

Radio Corporation.

Further strengthening brought Radio Corporation yesterday to a new high point for the year. This movement reflects no known development in the field, but is said to be a result of better earnings by the company in comparison with those of a year ago. Not only are earnings by radio companies at better levels than previously, but the Radio Corporation in particular finds itself in a better position as to plant and equipment than it did last year. Persons who follow the field closely have expressed the belief that the Radio Corporation's broadcasting acquisition a month or two ago is a prelude to similar further action. It is said a decrease in the number of small radio stations is a possibility within the next few years, and that such a development would heighten the status of the larger organizations in the field.

***

"Loan Offer" Analyzed.

So much mystery has been built up around the offer by Arthur Lowenstein of loans of $50,000,000 each to Belgium and France that Wall Street bankers have gathered data regarding the identity of Mr. Lowenstein. They said yesterday that he was a man of wealth and substance who would be able easily to fulfill any such contract which he might undertake. Mr. Lowenstein and his associates own common stock control of public utility properties in Barcelona, Spain; in Brazil and in Mexico City, and they also have extensive interests in Belgium and other parts of Europe. These properties, augmented by dealings in foreign exchange, have made the group enormously wealthy. It was declared here that any offer of a loan that Mr. Lowenstein might make would not be in behalf of any American bankers, and that he could obtain sufficient backing among his own associates in Europe and South America. It was regarded as extremely doubtful, however, that any such loan proposals would be acceptable to France or Belgium, since they would involve control of important public services in these countries. This would offset the absence of interest on the proposed loan to Belgium and the very low rate offered to France.

***

The Year's Railroad Earnings.

Net operating income of the carriers for August now appears likely to exceed $135,000,000 and will refute to a certain extent predictions by railroad men that the latter half of the year would do well to maintain the excellent earnings reported in the last six months of 1925. Unless the last quarter of the year falls far below present expectations, the final six months will show at least $50,000,000 more net than they did last year. Adding this to the $55,000,000 advance of the first half gives total profits for the year of about $2,240,000,000, or a return of more than 5% per cent. on tentative valuation, including capital expenditures to date.

***

Bankers Seek New Bonds.

A prominent investment banker who has just completed an unofficial canvass among his associates in Wall Street said yesterday that not since the war had there been so little business in prospect in the field of new financing. His views may be summarized as follows: Investors have plenty of money; bond prices are holding up well; money rates, while somewhat firmer, still reflect ample credit facilities, but investment dealers' "shelves" are almost empty and the problem of most of them is to obtain something to sell. It is expected that these conditions will continue until well into the Autumn, when the volume of foreign loans is likely to increase. Several South American countries will obtain large loans here some time this year and European issues also are forecast. As was the case last year, Germany will furnish the largest portion of the European loans to be floated here. At present one of the largest issues in sight is a loan in behalf of an electrical enterprise in Germany.

MONEY.

WEDNESDAY, SEPT. 8, 1926.

Stock Exchange call money continued firm at 5 per cent. Withdrawals estimated at about $15,000,000 kept the supply down until near the close, when an increase in offerings eased the situation. In time money, quotations remained unchanged at 4½@5 per cent. for the short and long dates. About the only interest right now is that in renewals and replacements of expiring loans. Commercial paper and acceptances were firm and unchanged in discount.

Call Loans.

Renewals.	High.	Low.	Last.	Tuesday's Last.	Year Ago.
5	5	5	5	5	4½

Time Loans.

	Wednesday.	Tuesday.
Sixty-ninety days	4⅝	4⅝
Four, five and six months	5	5

Commercial Paper.

	Wednesday.	Tuesday.
Best names, 4 to 6 months	4½	4½
Other names, 4 to 6 months	4⅝	4⅝

Rediscount Rate, N. Y. Reserve Bank.

Rate on all classes of rediscountable paper, 4 per cent. Rate fixed Aug. 13, when it was advanced from 3½ per cent., which had been in effect since April 23.

Bankers' Acceptances.

Call loans against acceptances.....4

Prime bankers' acceptances, eligible for purchase or rediscount by Federal Reserve Banks. Rates quoted are for discount at purchase.

	Bid.	Asked.
30 days	3⅝	3½
60 days	3⅝	3½
90 days	4	3⅞
Four months	4⅛	4
Six months	4⅛	4⅛

London Market.

Money in London unchanged at 4 per cent.; short bills unchanged at 4 9-16 per cent.; three months' bills 1-16 up at 4 9-16@4⅝ per cent.

Gold bullion 1d higher at 84s 11½d. Bank of England shipped £7,000 gold bars to Spain and £10,000 to Singapore.

Clearing House Exchanges.

Exchange of checks at the New York Clearing House, $931,000,000; balances, $80,000,000; Federal Reserve credit balance, $74,000,000; exchanges this day a year ago, $998,000,000.

SILVER BULLION.

Bar silver in London unchanged at 28 5-16d per ounce; New York price unchanged at 61½c.

Range for 1926:

	Highest		Lowest	
London	31 1/16d	Jan. 4	28 7/16d	Sept. 7
New York	68⅝c	Jan. 4	61¼c	Sept. 4

Range for 1925:

	Highest		Lowest	
London	35 5/16d	Sept. 5	31 1/16d	Apr. 30
New York	72⅝c	Sept. 5	66⅛c	Apr. 30

MARKET AVERAGES.

STOCKS.

Range for Sept. 8, 1926.

	High.	Low.	Last.	Net Ch'ge.
25 railroads	100.70	99.41	99.59	—1.07
25 industrials	175.57	173.21	173.62	— .81
50 stocks	138.13	136.31	136.60	— .94

DAILY RANGE OF 50 STOCKS.

	High.	Low.	Last.	Net Ch'ge.
Sep. 8	138.26	136.26	137.54	+ .96
Sep. 3	137.02	135.07	136.58	+ .91
Sep. 2	136.45	135.11	135.67	— .06
Sep. 1	136.60	135.04	135.73	+ .60
Aug. 31	135.47	133.65	135.15	+1.35
Aug. 30	134.58	133.01	133.78	+ .18
Aug. 28	134.04	133.28	133.60	+ .29

MONTHLY RANGE OF 50 STOCKS.

	High.		Low.		Last.
Aug.					
*1926	138.26	Sep. 7	135.04	Sep. 1	136.60
1925	126.83	Sep. 29	118.32	Sep. 2	124.96
1924	96.04	Sep. 2	91.38	Sep. 8	94.38
1923	83.04	Sep. 11	78.33	Sep. 29	78.76
1922	90.23	Sep. 11	84.49	Sep. 29	85.36
1921	66.94	Sep. 14	61.12	Sep. 1	66.16
1920	84.36	Sep. 20	79.34	Sep. 1	80.69

YEARLY RANGE OF 50 STOCKS.

*1926	139.16	Feb. 16	100.63	Mar. 30	136.60
†1925	124.03	Aug. 25	101.96	Mar. 30	122.67

FULL YEARS.

1925	138.21	Dec. 28	101.16	Mar. 30	137.46
1924	107.23	Dec. 31	82.26	Apr. 22	104.72
1923	92.52	Mar. 6	77.15	Oct. 29	84.15
1922	93.06	Oct. 18	66.21	Jan. 10	86.53
1921	73.13	May 6	58.35	June 21	68.50
1920	94.07	Apr. 8	62.70	Dec. 22	67.96

DOMESTIC BONDS.

Closing for Sept. 8, 1926.

		Net Change. Day.	Month.	Year.
40 Issues	87.92	—.01	+.12	+3.77

DAILY RANGE OF 40 DOMESTIC BONDS.

Sep. 8	87.03	—.06	Aug. 26	87.66	+.07
Sep. 3	87.99	+.07	Aug. 25	87.59	—.02
Sep. 2	87.92		Aug. 24	87.61	—.01
Sep. 1	87.92	+.07	Aug. 23	87.62	—.06
Aug. 31	87.85	+.02	Aug. 21	87.68	+.04
Aug. 30	87.83	+.07	Aug. 20	87.64	
Aug. 28	87.76	+.06	Aug. 19	87.64	+.06
Aug. 27	87.70	+.04	Aug. 18	87.66	—.05

YEARLY RANGE OF 40 BONDS.

	High.		Low.		Last.
*1926	87.99	Sep. 3	82.52	Jan. 4	87.92
†1925	85.10	May 3	81.99	Jan. 5	84.15

FULL YEARS.

1925	85.44	Dec. 31	81.99	Jan. 5	85.44
1924	82.46	Dec. 4	76.95	Jan. 2	81.90
1923	79.43	Jan. 3	75.58	Oct. 2	76.71
1922	82.54	Aug. 22	75.01	Jan. 6	79.12
1921	76.31	Nov. 29	67.56	June 20	75.27
1920	73.14	Oct. 21	65.57	May 21	68.66

FOREIGN BONDS.

Closing for Sept. 8, 1926.

		Net Change. Day.	Month.	Year.
10 Govt. issues	104.49	+.09	+.29	+1.68

DAILY RANGE OF FOREIGN BONDS.

Sep. 8	104.40	—.06	Aug. 26	104.46	—.03
Sep. 3	104.46	+.06	Aug. 25	104.49	+.03
Sep. 2	104.40	+.03	Aug. 24	104.46	+.03
Sep. 1	104.37	+.03	Aug. 23	104.45	
Aug. 31	104.34	—.06	Aug. 21	104.45	+.06
Aug. 30	104.40	—.02	Aug. 20	104.39	—.06
Aug. 28	104.42	—.03	Aug. 19	104.45	+.13
Aug. 27	104.45	—.01	Aug. 18	104.32	+.13

YEARLY RANGE 10 FOREIGN BONDS.

	High.		Low.		Last.
*1926	104.49	Aug. 23	102.80	Mar. 31	104.49
†1925	103.05	June 4	101.04	Jan. 2	102.81

FULL YEARS.

1925	103.80	Nov. 16	101.04	Jan. 2	103.36
1924	102.05	Nov. 26	97.71	Jan. 5	101.10
1923	101.14	June 7	96.92	Jan. 30	97.83
1922	103.10	Apr. 17	97.40	Nov. 14	99.91

*To dates. †To corresponding day last year.

ADDITIONAL ISSUE

$3,000,000

THE SHAWINIGAN WATER & POWER COMPANY

First Refunding Mortgage Sinking Fund Gold Bonds
Series E, 5%

Dated October 1, 1925 Due October 1, 1955

Principal and interest payable, at the holder's option, in New York City in United States gold coin or in Montreal in Canadian gold coin without deduction from bonds held by residents of the United States for present or future taxes of any nature imposed by any taxing authority in Canada.

Callable at 105 on or before October 1, 1940; thereafter at 104 on or before October 1, 1945; thereafter at 103 on or before October 1, 1950; thereafter at 102 on or before October 1, 1953; thereafter at par prior to maturity; plus accrued interest in each case. Prior to October 1, 1932, this series of bonds is callable only as a whole, except for sinking fund, thereafter callable as a whole or in part.

Capitalization
(Outstanding upon completion of present financing)

Funded Debt (including this issue),	$26,562,500*
Capital Stock Outstanding (all one class, par $100),	25,000,000†

*Not including $1,684,000 First Refunding Mortgage Bonds held in Treasury.

†In addition to the stock shown above as outstanding, the Company has offered to stockholders of record September 10, 1926, the right to subscribe to 25,000 shares ($2,500,000 par value) of new stock at $150 per share in the ratio of one new share for each ten shares held, making the total par value of stock to be outstanding $27,500,000.

From information furnished to us by the Company, we summarize as follows:

BUSINESS: The Shawinigan Water & Power Company is one of the largest producers of hydro-electric power in the world. It owns or controls water powers in the Province of Quebec of a capacity of 777,000 horsepower, of which 520,000 is developed and 257,000 undeveloped. Developed power includes 126,500 horsepower purchased under long time contract from Laurentide Power Company, Ltd., and undeveloped power includes 100,000 horsepower contracted to be purchased from Duke-Price Power Company, Ltd., in each of which companies The Shawinigan Water & Power Company has a substantial stock interest.

The Company also owns about 1,700 miles of transmission lines, of which about 700 miles are high tension, including lines to Montreal and the City of Quebec, has under construction an additional 300 miles of high tension lines for utilization of power to be received from the Duke-Price development, and furnishes electricity to more than 200 communities, comprising substantially all the larger cities and manufacturing districts in the Province of Quebec. The total population of the territory served is about 1,750,000.

SECURITY: These Bonds are secured (subject only to $3,622,000 5% Consolidated Mortgage Bonds) by direct mortgage on the Company's lands, water powers, dams, power houses and transmission lines now owned, or hereafter acquired from proceeds of First Refunding Mortgage Bonds; by pledge of mortgage bonds and stocks of controlled distributing and manufacturing companies; and by a "floating charge" on all other present or future assets of the Company.

EARNINGS, as stated in the Company's annual reports:

Year Ended Dec. 31	Gross Earnings	Net Earnings (before Depreciation and Income Taxes) Applicable to Interest Charges	*Interest Charges	Balance
1917	$2,902,210	$2,149,367	$698,503	$1,450,864
1918	3,621,074	2,335,053	824,959	1,510,094
1919	3,727,045	2,430,857	657,114	1,773,743
1920	3,943,359	2,525,543	716,501	1,809,042
1921	4,224,046	2,838,995	1,048,182	1,790,813
1922	4,629,641	2,953,061	1,155,778	1,797,283
1923	5,110,539	3,170,893	1,189,333	1,981,560
1924	5,741,079	3,320,551	1,274,652	2,045,899
1925	6,702,034	3,700,877	1,334,538	2,366,339

*Includes interest charged to capital account.

Annual interest requirements on total present outstanding funded debt, including this issue, are $1,544,630.

In addition to sufficient charges to operating expenses for all maintenance and renewals, the Company has further provided for depreciation by setting aside, out of earnings, reserves aggregating $5,483,912 on December 31, 1925.

EQUITY: The $25,000,000 Capital Stock has a market value (at present quotation of about 220 in Montreal) of about $55,000,000. Continuous dividends have been paid for the last eighteen years, the present rate being 8%.

SINKING FUND: Sinking Fund of 1% per annum on largest amount of First Refunding Mortgage Bonds outstanding within the year will be used to retire Bonds by purchase at not exceeding the calling prices, or by call, if not so purchaseable.

We Recommend these Bonds for Investment

PRICE 102½ AND ACCRUED INTEREST, YIELDING OVER 4.80%

Bonds offered when, as and if issued and received by us and subject to approval of counsel.

BROWN BROTHERS & CO. **LEE, HIGGINSON & CO.**

ALEX. BROWN & SONS **JACKSON & CURTIS**

The above statements, while not guaranteed, are based upon information and advice which we believe accurate and reliable.

New Issue

$500,000

Sussex County, Delaware

4½% Highway Bonds

Dated October 1, 1926 Due October 1 as shown below

Principal and semi-annual interest (April 1 and October 1) payable in gold at the Farmers Bank, Georgetown, Delaware. Coupon bonds in the denomination of $1,000.

Exempt from all Federal Income Taxes

Tax free in State of Delaware

Sussex County is the largest of the three counties in the State of Delaware, containing 913 square miles, or over 45% of the area of the state. Its assessed valuation as officially reported is $33,578,468 and the total bonded debt, including this issue, $2,738,000. Population, 1920 census, 43,741.

These bonds are direct obligations of the entire County payable from unlimited taxes on all taxable property therein.

MATURITIES AND PRICES

$25,000 due each year 1934 through 1953
To Yield 4.30%

Legality to be approved by Messrs. Thomson, Wood & Hoffman

Bankers Trust Company **The Detroit Company**
Incorporated

Statements while not guaranteed are based upon information which we believe to be reliable

Sept. 9, 1926

Federal Income Tax Exempt
MUNICIPAL BONDS
R. M. GRANT & CO.
Incorporated

Halsey, Stuart & Co.
Incorporated
14 WALL STREET

LION OIL REFINING CO.
Circular on Request
H. D. WILLIAMS & Co
Members New York Stock Exchange
120 BROADWAY NEW YORK

FIRST MORTGAGE BONDS INSURED AGAINST LOSS
Guaranteed principal and interest by the largest surety company in the world
Write or call for Circular B-6
L. D. Roberts & Co.
Investment Bonds
141 Broadway, N.Y.C. Rector 4233

GOVERNMENT SECURITIES

BAKER, KELLOGG & CO. INC.
120 BROADWAY
NEW YORK
CHICAGO LONDON
BUENOS AIRES

Diversified Location of our Utilities Provides Additional Safeguard To Their Securities

"All Your Money—All the Time—On Time"

W. B. TOSHAY CO.
(Incorporated)
17 East 42nd Street, New York
Minneapolis, Minn.
St. Paul, Minn. Portland, Ore.
Chicago, Ill.

A list of attractive investments yielding from 4.98% to 7.70% is described in our latest circular.

Copy on request

L. F. Rothschild & Co.
Members New York Stock Exchange
120 Broadway New York

Exempt from all Federal and New York State Income Taxes

Legal Investment for Savings Banks and Trust Funds in New York

State of NEW YORK

4% Serial Gold Bonds
Due September 1, 1934-1976

Prices to yield 3.80%

Circular upon request

BATCHELDER, WACK & CO.
100 Broadway New York
Telephone Rector 0154

Our Fortnightly Review contains an analysis of

Baltimore & Ohio Railroad Co.

(Copy on request)

SULZBACHER, GRANGER & CO.
Members New York Stock Exchange
111 Broadway New York
Telephone Rector 2900
Asbury Park Office
Berkeley-Carteret Hotel Arcade

STRAUS BONDS form a class of securities of proven merit, which should be included in every well-diversified investment account. Write for Booklet A-3.

S. W. STRAUS & CO.
565 Fifth Avenue, New York City

DAY'S NEW BONDS TOTAL $17,415,000

Group Includes Public Utility, Municipal and Industrial Offerings.

LARGEST ISSUE $5,000,000

California Water Supply Bonds Are Priced to Yield From 4.55 to 4.65 Per Cent.

New bond offerings announced for today aggregate $17,415,000 and include issues in the public utility, municipal and industrial divisions. The largest offering of the day consists of $5,000,000 of East Bay Municipal Utility District (Cal.) 5 per cent. water supply gold bonds, due from 1935 to 1974, and priced to yield from 4.55 to 4.65 per cent. These bonds are offered by a syndicate composed of the National City Company, Harris, Forbes & Co., Marshall Field, Glore, Ward & Co., R. H. Moulton & Co., Estabrook & Co., William R. Compton Company, Eldredge & Co., Anglo London Paris Company, Bank of Italy, Stevenson, Perry, Stacy & Co., the Mercantile Securities Company, Dean Witter & Co., the Anglo-California Trust Company and Hannahs, Ballin & Lee. The district issuing the bonds comprises Oakland, Berkeley, Alameda and six other municipalities.

An additional issue of $3,000,000 Shawinigan Water and Power Company first refunding mortgage sinking fund gold bonds, Series E, 5 per cent., is being offered by Brown Brothers & Co., Lee, Higginson & Co., Alex. Brown & Sons and Jackson & Curtis. The bonds are due Oct. 1, 1955, and are priced at 102½ and interest, to yield 4.80 per cent. The company reported for 1925 net earnings of $3,700,877 available for interest charges before depreciation and income taxes.

$3,000,000 First Mortgage Bonds.

Spencer Trask & Co., the Foreman Trust and Savings Bank, Stevenson, Perry, Stacy & Co. and Mitchell, Hutchins & Co., Inc., are offering $3,000,000 first mortgage 6 per cent. fee and leasehold serial gold bonds of the Seaboard Terminal and Refrigeration Company, maturing from 1929 to 1941, at prices yielding 6 per cent. and more. The bonds are redeemable at 102 and accrued interest. The company will erect a ten-story concrete freight terminal and cold storage warehouse, covering an entire block in Jersey City, and will lease the lower four floors to the Erie Railroad Company.

A banking group consisting of B. J. Van Ingen & Co., George H. Burr & Co., Stranahan, Harris & Oatis, Inc., Biddle & Henry, Eastman, Dillon & Co. and the Guardian Detroit Company, Inc., is distributing a new issue of $2,500,000 City of Miami (Fla.) 4¾ per cent. bonds, issued in anticipation of taxes, and due June 15, 1927. The bonds are priced at par.

Eldredge & Co. and Halsey, Stuart & Co., Inc., offer a new issue of $1,540,000 City of West Palm Beach (Fla.) 5 per cent. bonds, due July 1, 1928 to 1936, priced to yield from 5 to 5.20 per cent.

A new issue of $1,000,000 of Kansas City, Mo., school district 4½ per cent. bonds, due 1946, is being offered by Howe, Snow & Bertles, Inc., Barr Brothers & Co., Inc., and the Federal Commerce Trust Company of St. Louis. The bonds are priced at 104.75 and interest to yield about 4.15 per cent.

C. W. McNear & Co. is offering a new issue of $875,000 City of Fort Myers, Fla., 5 per cent. gold bonds, due April 1, 1956, at 97 and accrued interest to yield 5.20 per cent. The bonds are direct obligations of the city and are exempt from all Federal income taxes.

Offering of $500,000 of Sussex County, Del., 4½ per cent. highway bonds, due $25,000 each Oct. 1 through 1953, is being made by the Bankers' Trust Company and the Detroit Company, Inc. They are priced to yield 4.30 per cent.

Interest in German Loans.

Borrowings for the account of German public utility companies continue to elicit the active interest of American bankers. The latest loan negotiations of this character involve the purchase by W. A. Harriman & Co., Inc., of a new issue of $3,000,000 twenty-year 6½ per cent. sinking fund mortgage gold bonds to be offered in this market some time next week, in behalf of the Leipzig Overland Power Companies. The loan is to enlarge, extend and improve the operating properties and for the retirement of outstanding funded debt.

Lawrence Stern & Co. and Ames, Emerich & Co. will offer tomorrow an issue of $2,600,000 fifteen-year first mortgage 6½ per cent. serial bonds of the Fort Worth Properties Corporation of Fort Worth, Texas. The bonds will mature from 1929 to 1941.

R. F. DeVoe & Co. will offer shortly an additional issue of Mutual Telephone Company (Erie, Pa.) first mortgage 5 per cent. sinking fund gold bonds.

Lehman Brothers announced that the $7,500,000 of R. H. Macy & Co. 5½ per cent. bonds, offered yesterday, had all been sold. White, Weld & Co. announced the oversubscription of the offering of $6,000,000 Oklahoma Natural Gas Corporation 6½ per cent. debentures.

$5,147,949 Deposits in Day; Atlantic City Bank Record

Special to The New York Times.

ATLANTIC CITY, N. J., Sept. 8.—Yesterday proved to be the biggest day in the history of the Atlantic City banks. More than $5,000,000 was deposited. This is more than $760,000 above the deposits of the Tuesday following Labor Day.

The exact total deposited as a result of the three days' business over the Labor Day week-end was $5,147,949; on the Tuesday following Labor Day last year it was $4,375,000. All the banks reported increases yesterday. The Atlantic City National Bank, the oldest banking institution on the island, topped the list with deposits of $850,000.

EXPECT IRON TRADE TO REMAIN ACTIVE

Reviews See Continuation of Present Scale in Industry as Fall Approaches.

With the approach of Fall, indications are that the iron and steel industry will maintain the present scale of activity for at least the next month and possibly well into the one following. Seasonal factors are beginning to influence the industry, and none of these is unfavorable. The last holiday of the Summer has passed, the vacation season is nearing its close, and fewer interruptions threaten business.

The Iron Trade Review, in its current issue, comments on the situation as follows:

"Farm implement manufacturers are swinging into their Fall runs, and makers of wire products are hopeful weather conditions will permit outdoor farm work which was deferred from the Spring. Car builders, facing attenuated works schedules, foresee car programs maturing this month. With inventories continuing low, with current shipments being translated into current production, and nothing now on the horizon to indicate any sharp contraction, the industry steps out confidently into the last few weeks of the quarter.

"Production of iron and steel also feels this stimulus of more favorable conditions. Various units of the Steel Corporation are operating nearer 90 than 85 per cent. Weather conditions are becoming more propitious for the sheet mills and the leading producer is running above 90 per cent. It develops that the recession in pig iron production in August was less than 1 per cent. Shipments of heavy finished material by Chicago mills in the eight months ended with August reached a figure surpassing even 1925."

The Iron Age says:

"Plans of both producers and consumers of steel for their Fall operations point to the continuance of their activities through this month and the next at the rate of today. With some steel companies this means a revision to the belief that their bookings in July and August would turn out to be at the expense of Fall business.

"Counting theoretical capacity at 56,000,000 tons a year, June was an 80 per cent. month, July decreased to 78 per cent., and present estimates of August run from 81 to 84 per cent., with indications of a close approach to the 84 per cent. of last May. Though its operations last month averaged somewhat more than 85 per cent., the Steel Corporation's total of unfilled orders as of Aug. 31 is likely to show little change from that at the end of July.

"At Chicago there are evidences that rail inquiries in considerable volume will come out this month. Roads in the middle latitudes are expected to do considerable track laying before the end of the year, and rail mill schedules are likely to improve by October. Comparisons made by large steel producers in the Chicago district show that in the first eight months of this year sales of rolling mill products were 13 per cent. greater than in the like period of 1925, while shipments were 12 per cent. greater."

BIG NEW HAVEN LOSS IS LAID TO MOTORS

Bus and Truck Competition Costs Road $37,000,000 a Year, Officials Testify.

URGE FEDERAL REGULATION

Congress Should Prohibit Interstate Business of Motor Buses, Commerce Commission Men Told.

BOSTON, Sept. 8 (AP).—Automobile, bus and truck competition is costing the New York, New Haven and Hartford Railroad business approximately $37,000,000 a year, representatives of the railroad declared at an Interstate Commerce Commission hearing here today. The testimony was given in connection with an inquiry into the need for Federal regulation of motor vehicles in interstate commerce.

Representatives of street railway companies and steam railroads announced themselves in favor of Government regulation of such interstate motor traffic.

Among those who testified before Commissioner John Esch and Examiner Leo J. Flynn were Alonzo R. Williams, representing the United Electric Railway of Rhode Island; Bentley W. Warren, counsel for various street railway interests; Francis C. Foley, passenger traffic manager of the New Haven Railroad; William Wood, traffic manager of the same road, and H. F. Fritch, passenger traffic manager of the Boston & Maine Railroad.

The hearing was the eighth of thirteen being held throughout the country. The commission will base recommendations to Congress upon the investigation.

$37,000,000 Passenger Loss.

Mr. Foley offered a map showing train and bus lines in Connecticut, Rhode Island and Massachusetts operated by the New Haven Railroad. He declared that the total passenger loss to the New Haven road every year would reach $37,000,000.

He was followed on the stand by Mr. Wood, who said that the New Haven suffered a yearly freight traffic loss of $10,000,000 due to the operation of the trucks. Trucks, he asserted, only operated on lines where the traffic was most profitable, thus taking the cream of the business.

Previously, Mr. Warren had explained that a conference including Street railway interests in Massachusetts and two railroads had discussed the situation. He declared in favor of regulation of some kind by Congress and declared flatly "Congress should prohibit the interstate business of motor buses."

Would Try State Regulation.

This interstate business in New England was very extensive, he said, owing to the intermingling of businesses and populations. At first he suggested State regulation might be tried and, if this failed, Congress could go further.

Mr. Williams declared that practically no bus regulation existed in New England except in Rhode Island. The Rhode Island jitney law, he said, had been rendered ineffective by a Supreme Court decision forcing the granting of certificates by the Public Utilities Commission where buses engaged in interstate traffic.

These lines, he asserted, tapped the most profitable trolley and steam routes, could change their schedules or suspend service at will. If there were complaints about service, he said, there existed no public body to appeal to.

BANK TO OPEN NEW BRANCH.

Brooklyn Office of Chelsea Exchange to Start on Sept. 15.

Plans for the opening of the sixth branch of the Chelsea Exchange Bank, at Bedford Avenue and Fulton Street, Brooklyn, have been completed and the institution will open for business on Sept. 15, according to an announcement yesterday, by Edward S. Rothchild, President. Several additional branches are to be opened soon, Mr. Rothchild said, as part of the expansion program recently approved by the directors.

James V. Boise, now assistant cashier at the Forty-eighth Street office, will be manager of the new branch. Other officers in charge will include Herman Cohen and George H. Doran, who for nine years have been connected with the People's Trust Company.

NEW ISSUE

$3,000,000
Seaboard Terminal and Refrigeration Company
JERSEY CITY, N. J.

First Mortgage 6% Fee and Leasehold Serial Gold Bonds
(Closed Issue)

To be dated as of September 1, 1926 To mature serially 1929 to 1941

Interest payable March 1 and September 1 at The Foreman Trust and Savings Bank, Chicago, or at the National Bank of Commerce in New York, without deduction for Federal income tax up to 2%. Company agrees to reimburse the holders, if requested within 60 days after payment, for the Pennsylvania and Connecticut four-mills taxes and for the Massachusetts income tax on the interest not exceeding 6% of such interest per annum. Coupon bonds in interchangeable denominations of $500 and $1,000, with privilege of registration as to principal. Redeemable in whole or in part upon any interest date on 60 days' notice at 102 and accrued interest, bonds of latest maturities to be called first. The Foreman Trust and Savings Bank, Chicago, Trustee; Robert B. Whiting, Chicago, Co-Trustee.

CAPITALIZATION
(Upon completion of present financing)

	Authorized	Outstanding
First Mortgage 6% Fee and Leasehold Serial Gold Bonds (this issue)	$3,000,000	$3,000,000
8% Cumulative Preferred Stock (par value $100)	2,000,000	1,500,000
Common Stock (without par value)	50,000 shs.	30,000 shs.

Salient features as summarized by Mr. L. B. Patterson, President of the Company:

BUSINESS AND PROPERTY: Seaboard Terminal and Refrigeration Company, a New Jersey corporation, has entered into an agreement with the Erie Railroad Company, whereby the Company will erect a ten-story modern reinforced concrete fireproof freight terminal and cold storage warehouse (200 by 400 feet) on property covering an entire block located at Monmouth, Coles and Twelfth Streets, Jersey City, N. J. The lower four floors of the building will be leased to the Erie Railroad Company, to be used as a freight terminal station, for a period of thirty years, with the right of renewal for ten additional years, at an annual rental equal to 5.5% of the cost of the first eight stories of the building, or approximately $185,000 per annum. The upper six floors of the building will constitute a modern cold storage plant with a total capacity of 4,200,000 cubic feet.

On a plot of land across the street the Company will erect a modern reinforced concrete fireproof refrigerating and ice plant with a capacity of 500 tons daily, or approximately 150,000 tons a year. A thirty-year agreement with the Erie Railroad Company for all the ice used by the railroad company in the Greater New York and Jersey Terminal districts at a profitable price will call for approximately 35,000 tons annually, the balance of the capacity of the plant to be available for local distribution.

A fruit auction house is to be erected by the Company within four blocks of the Jersey City entrance of the new vehicular tunnel, and across the street from the freight terminal and warehouse, to accommodate the fruit market of New York City—the largest in the world—which for the past fifty years has been located on property of the Erie Railroad Company at the foot of Duane Street, New York City. The wholesale and commission fruit trade in general in New York City has endorsed the plan to move the fruit market to Jersey City. The transfer of the fruit market from its present badly congested location in New York City to the more advantageous site in Jersey City will eliminate the tremendous waste and obviate the serious delays that develop because of the present antiquated and obsolete system of lightering and moving freight cars on car ferries to the lower part of New York City.

All the buildings are to be ready for operation not later than May 1, 1927.

Under an agreement with the Erie Railroad Company, the Company will handle all the freight coming into the freight terminal station, which over a period of years has averaged about 500,000 tons yearly. This will yield the Company a substantial profit. The terminal station will afford accommodation for unloading 120 cars at one time.

SECURITY: These bonds will be a first and paramount lien on:

(1) The freight terminal and cold storage warehouse, the refrigerating and ice plant and the fruit auction house to be erected by the Company in Jersey City, N. J., at an approximate cost of $4,350,000.

(2) The thirty-year lease from the Company to the Erie Railroad Company of the lower four floors of the freight terminal and warehouse at an annual rental of approximately $185,000, or more than the maximum annual interest charge on the bonds.

(3) The Company's rights under the thirty-year leases from Erie Railroad Company subsidiaries of the land upon which the freight terminal and warehouse and refrigerating and ice plant are to be erected and the fee simple title to 30,000 square feet of land upon which the fruit auction house is to be erected. The Company will have the right to renew these thirty-year leases for ten additional years.

(4) All the real estate or interests therein hereafter acquired by the Company and all buildings erected thereon.

The Company will furnish moneys to advance the construction to a point where, in the opinion of the Depositary, the proceeds of the bond issue will be sufficient to complete the project. None of the proceeds of the bond issue will be paid out until such a point is reached.

EARNINGS: ***The annual rental to be received from the Erie Railroad Company for the lease of the lower four floors of the ten-story freight terminal and cold storage warehouse is alone more than sufficient to cover the maximum annual interest charge of the bonds.***

The lowest estimate of the earning capacity of the Company indicates net income available for bond interest, Federal taxes, etc., after a liberal allowance for depreciation, of $741,500, or OVER FOUR TIMES the maximum annual interest requirements of the bonds.

MANAGEMENT: The Management of the Company will be in the hands of executives who have a remarkable record of accomplishments in the operation of terminal warehouse, cold storage and ice manufacturing properties.

All legal details in connection with this issue of bonds will be passed upon by Messrs. Mayer, Meyer, Austrian & Platt of Chicago, for the Bankers, and by Messrs. Henry J. and Charles Aaron, of Chicago, for the Company. We offer these bonds when, as and if issued and received by us and subject to approval of counsel.

MATURITIES AND PRICES
(Accrued interest to be added to all prices)

Amount	Maturity	Price	Approx. Yield	Amount	Maturity	Price	Approx. Yield
$150,000	September 1, 1929	100	6.00%	$235,000	September 1, 1936	99¼	6.10%
165,000	September 1, 1930	100	6.00%	250,000	September 1, 1937	99	6.13%
175,000	September 1, 1931	100	6.00%	265,000	September 1, 1938	99	6.12%
185,000	September 1, 1932	99¼	6.10%	280,000	September 1, 1939	99	6.11%
200,000	September 1, 1933	99½	6.09%	300,000	September 1, 1940	99	6.11%
210,000	September 1, 1934	99½	6.08%	365,000	September 1, 1941	99	6.10%
220,000	September 1, 1935	99¼	6.11%				

Spencer Trask & Co. **The Foreman Trust and Savings Bank**
Stevenson, Perry, Stacy & Co. **Mitchell, Hutchins & Co., Inc.**

All information given herein is from official sources, or from sources which we regard as reliable but in no event are the statements herein contained to be regarded as our representations.

New Issue

Exempt from all Federal Income Taxes

$2,500,000
City of Miami, Florida
4¾% Bonds

Dated August 15, 1926 Due June 15, 1927

Principal and interest payable in lawful money at the United States Mortgage & Trust Company, New York City.
Coupon bonds in $5,000 and $10,000 denominations.

FINANCIAL STATEMENT

Assessed Valuation, 1926		$389,648,391
Bonded Debt (including this issue)		25,257,000
Less: Water Debt	$1,220,000	
Sinking Fund	1,529,139	
*Assessments	6,047,885	
Net Bonded Debt		16,459,976

*Applicable solely to Retirement of General Obligation Bonds.

Population, State Census 1925 71,400
Present permanent population as shown by official survey of Chamber of Commerce 176,061

These Bonds are issued in anticipation of taxes.

Legality to be approved by Chester B. Masslich, Esq., of New York,

Price 100 and accrued interest

B. J. Van Ingen & Co. **George H. Burr & Co.** **Stranahan, Harris & Oatis** Incorporated
Biddle & Henry **Eastman, Dillon & Co.** **Guardian Detroit Company** Incorporated

New Issue

Exempt from all Federal Income Taxes

$1,540,000
City of West Palm Beach, Florida
5% Bonds

Dated July 1, 1926 Due July 1, 1928 to 1936 inclusive

Principal and semi-annual interest (January 1st and July 1st) payable in gold in New York City. Coupon bonds in the denomination of $1,000.

FINANCIAL STATEMENT
(As officially reported)

Actual Valuation, estimated	$100,000,000
Assessed Valuation, 1926	77,782,108
*Total Bonded Debt (including this issue)	9,886,500
Sinking Fund	71,169
Net Debt	9,815,331

*Special assessments to the amount of $6,462,000 are applicable solely to the retirement of the outstanding improvement bonds included in the total bonded debt.

Population, 1925 (State Census) 19,146

These bonds, issued for improvement purposes, constitute general obligations of the City of West Palm Beach, for the payment of which the City is pledged to levy an unlimited ad valorem tax.

PRICES TO YIELD

1928–1929	maturities	5.00%
1930–1932	"	5.10
1933–1936	"	5.20

Eldredge & Co. **Halsey, Stuart & Co.** Incorporated

INVESTMENT SECURITIES

MILLETT, ROE & CO.
Members New York Stock Exchange
120 BROADWAY
NEW YORK

DISCOUNT HOUSE OF
SALOMON BROS. & HUTZLER
MEMBERS OF THE NEW YORK STOCK EXCHANGE
SIXTY WALL STREET
NEW YORK
BOSTON CHICAGO
PHILADELPHIA MINNEAPOLIS

Investment Securities
J. R. Bridgeford & Co
111 Broadway New York

Will Buy
G. L. MILLER BONDS
On New York or Philadelphia Property
JOSEPH MORAN
47 W. 34th St. Wisconsin 3590

The Secret of Financial Success
Ask for Booklet A.F.-10
Lawyers Mortgage Co.
59 Nassau St., N.Y. 184 Montague St., Brklyn.

THE BOSTON HERALD
New England's Real Financial Medium

The A B C

of international banking is provided through our 58 branches and offices distributed as follows:

Argentina Brazil Chile

and throughout the Americas, France, Spain and England

Anglo-South American Bank, Ltd.

And its affiliations

British Bank of So. America

Commercial Bank of Spanish America

Represented by

The Anglo-South American Trust Company

Incorporated under the laws of the State of New York.

49 Broadway, Neow York

Investments

Public Utility
Municipal
Industrial
Railroad

Daily Market Letter sent on request

FRAZIER JELKE & CO.

Members New York and Chicago Stock Exchanges and Chicago Board of Trade

40 Wall Street New York

112 W. Adams Street, Chicago

Direct private wires

Chicago Boston Cincinnati

You Can Build a Small Fortune with $45 a month

Do you realize that $45, invested monthly at 8½% yield, and compounded monthly, will grow to more than $16,000 in 15 years?

Cities Service Common stock at its present price and dividend rate pays you a net yield of over 8½% in cash and stock dividends. This attractive yield can be compounded monthly because your dividends are payable *monthly*.

Send coupon for full information.

Henry L. Doherty & Company

60 WALL ST. NEW YORK

BRANCHES IN PRINCIPAL CITIES

Please send me full information about Cities Service Common stock (18G-10)

Name .....

Address .....

International Nickel Co.

Southeastern Pr. & Lt. Co.

Tubize Artificial Silk Co.

U. S. Distributing Corp.

U. S. Trucking Corp.

We believe the stocks of the above companies are attractive purchases and will be pleased to send information regarding them on request.

A.D. Waldridge Company Inc.

Fourteen Wall Street New York City

Telephone Rector 4900

FOREIGN EXCHANGE

Disappearance of Commercial Bills Brings Sharp Rally in Sterling—Continentals Weak.

Sterling rallied more than ¼ cent to $4.85 2-16 yesterday, as pressure of commercial selling was lifted. Dealers said the cause for Tuesday's reaction was the accumulation of these bills over our holiday on Monday and the further fact that the selling had come a little earlier in the season than anticipated. Sentiment was also helped by the arrival of gold at San Francisco for the account of the Bank of England.

The supply of Continentals showed some expansion over preceding sessions. Francs, lire and the Scandinavians all lost ground. The French bill dropped 7 points to 2.88 cents, the Italian document 7 points to 3.60½ cents, while the Belgian unit was 3 points off at 2.73 cents. Holland and Swiss were also heavy. Spanish pesetas benefited by a covering movement which lifted it 4 points to 15.16 cents.

In the Easterns a new high for several years was reached by the Japanese yen, cables on Yokohoma advancing 1-16 cent to 48 5-16 cents. Chinese currencies were firm. No important changes developed in the South Americans.

WEDNESDAY, SEPT. 8, 1926.

RANGE OF RATES, SIGHT EXCHANGE.

	High.	Low.	Final.	Tuesday's Final.
LONDON	$4.85⅞	$4.84⅛	$4.85⅞	$4.85⅛
PARIS	2.94⅝	2.87½	2.88	2.95
ROME	3.63⅜	3.60½	3.60½	3.67⅝
BRUSSELS	2.76½	2.72½	2.73	2.76
COPENHAG'N	26.55	26.53	26.53	26.54
OSLO	21.92	21.89	21.89	21.91
STOCKHOLM	26.74	26.73	26.73	26.73

Closing Rates.

In the subjoined table the quotation on sterling represents dollars and decimals of a dollar; all others represent cents and decimals of a cent. Quotations preceded by the decimal mark indicate a price measured in fractions of a cent:

	Europe. Wednesday.	Tuesday.	Week Ago.	Year Ago.
STERLING—Par $4.86⅝ per sovereign.				
Demand	$4.85⅛	$4.85⅜	$4.85⅝	$4.84⅛
Cables	4.85¼	4.85½	4.85½	4.84⅝
Com., 60 days	4.81	4.80⅛	4.80⅝	4.80⅝
Com., 90 days	4.79¼	4.79⅛	4.79¼	4.79⅛
FRANCE—Par 19.3 cents per franc.				
Demand	2.88	2.95	3.04½	4.70
Cables	2.89	2.96	3.05	4.70⅝
ITALY—Par 19.3 cents per lira.				
Demand	3.60½	3.67⅝	3.77⅝	4.17¼
Cables	3.61	3.68¼	3.78¼	4.17½
BELGIUM—Par 19.3 cents per franc.				
Demand	2.73	2.84½	2.84½	4.44
Cables	2.73½	2.76½	2.85	4.44½
GERMANY—Par 23.8 cents per mark.				
Demand	23.81	23.81	23.81	23.81
Cables	23.81	23.81	23.81	23.81
AUSTRIA—Par 14.07 cents per schilling.				
Demand	14.125	14.125	14.125	14.125
Cables	14.125	14.125	14.125	14.125
CZECHOSLOVAKIA—Par 20.3 cents per crown.				
Demand	2.96	2.96	2.96	2.96½
Cables	2.96	2.96	2.96	2.96½
DENMARK—Par 26.8 cents per krone.				
Demand	26.53	26.54	26.54	24.95
Cables	26.55	26.56	26.56	24.97
FINLAND—Par 2.5183 cents per finmark.				
Demand	2.52	2.52	2.52	2.52½
Cables	2.52	2.52	2.52	2.52½
GREECE—Par 19.3 cents per drachma.				
Demand	1.14½	1.15	1.12⅝	1.45¼
Cables	1.15	1.15½	1.13¼	1.45⅝
HOLLAND—Par 40.2 cents per florin.				
Demand	40.07	40.08	40.05	40.18½
Cables	40.06	40.10	40.07	40.20½
HUNGARY—Par 20.3 cents per crown.				
Cables	.00141⅝	.00141⅝	.00141⅝	.00141⅛
Demand	.00141⅝	.00141⅝	.00141⅝	.00141⅝
NORWAY—Par 26.8 cents per krone.				
Demand	21.89	21.91	21.89	22.00
Cables	21.91	21.93	21.91	22.02
POLAND—Par 19.3 cents per zloty.				
Demand	11.50	11.00	11.50	18.50
Cables	11.50	11.00	11.50	18.50
PORTUGAL—Par $1.0805 per escudo.				
Demand	5.14	5.14	5.14	5.26
Cables	5.19	5.19	5.19	5.31
RUMANIA—Par 19.3 cents per leu.				
Demand	.50	.50	.50½	.49⅝
Cables	.50	.50	.50½	.49⅝
SPAIN—Par 19.3 cents per peseta.				
Demand	15.16	15.12	15.25	14.29
Cables	15.17	15.13	15.26	14.31
SWEDEN—Par 26.8 cents per krona.				
Demand	26.73	26.73	26.73	26.79
Cables	26.75	26.75	26.75	26.81
SWITZERLAND—Par 19.3 cents per franc.				
Demand	19.31	19.32	19.30	19.31
Cables	19.32	19.33	19.31	19.32
YUGOSLAVIA—Par 19.3 cents per dinar.				
Demand	1.76¾	1.76½	1.76½	1.78½
Cables	1.76¾	1.76⅝	1.76½	1.78½
	Far East.			
CHINA—Cents per silver dollar for Hongkong; per tael for Shanghai and Peking.				
Hongkong—Demand	53.13	53.00	53.50	60.13
Cables	53.25	53.12	53.62	60.25
Peking—Demand	70.75	70.75	72.50	82.50
Shanghai—Demand	67.75	67.75	68.63	79.13
Cables	67.87	67.87	68.75	79.25
INDIA—Calcutta: Cents per rupee, nominally stabilized at one-tenth of a pound sterling.				
Demand	36.37	36.37	36.37	36.75
Cables	36.43	36.43	36.43	36.875
PHILIPPINE ISLANDS—Manila: cents per silver peso.				Par 50
Demand	49.25	49.25	49.25	49.75
Cables	49.50	49.50	49.50	50.00
JAVA—Par 40.2 cents per florin.				
Demand	40.50	40.50	40.25	40.50
JAPAN—Par 49.8 cents per yen.				
Demand	48.21	48.15	48.00	40.875
Cables	48.31	48.25	48.12	41.00
	South America.			
ARGENTINA—Par 42.44 cents per Argentine paper dollar.				
Demand	40.43	40.37	40.31	40.25
Cables	40.56	40.50	40.43	40.37
BRAZIL—Par 32.45 cents per paper milreis.				
Demand	15.31	15.31	15.31	13.50
Cables	15.37	15.37	15.37	13.56
CHILE—Par 12.165 cents per gold peso.				
Demand	12.10	12.10	12.10	11.96
Cables	12.15	12.15	12.15	12.04
PERU—Par $4.8665 per pound.				
Checks	3.91	3.91	3.91	3.95
Cables	3.92	3.92	3.92	3.96
URUGUAY—Par $1.0342 per gold peso.				
Demand	100.37	100.25	100.25	100.00
Cables	100.62	100.50	100.25	100.25
	Canada.			
MONTREAL—Par 100 cents per Canadian dollar.				
Demand	100.156	100.156	100.156	99.96
	Russian Currency.			

Prices for pre-revolution Russian ruble notes were as follows:

Par 51.40 cents per ruble.

	Bid.	Asked.
100-ruble notes	.17	.18
500-ruble notes	.05	.07

For Investors

A DIVERSIFIED list of Public Utility, Industrial and Foreign Government, Municipal and Corporation Bonds yielding from 4.95% to 7.80%, which we own and offer for investment with our recommendation, will be sent to investors upon request.

COFFIN, FORMAN & CO., INC.

120 Broadway New York

39 So. La Salle St., Chicago

FOREIGN STOCK MARKETS.

Paris and London Quiet—Sterling and Dollars Higher at Paris.

LONDON, Sept. 8.—Gilt-edge securities were quiet and steady on the Stock Exchange today. Oil shares were firm and British industrials dull. Old 2½ per cent. consols 54⅝, British 5 per cent. war loan 101⅜, both unchanged; 4½ per cent. war loan ¼ lower, at 95¼. De Beers Mining ⅛ higher, at 19½; Rand Mines unchanged at 3⅞.

PARIS, Sept. 8.—Trading was quiet on the Bourse today. Three per cent. rentes 5 centimes lower, at 49 francs 90 centimes; 5 per cent. war loan unchanged, at 54 francs 35 centimes.

Exchange on London 20 centimes higher, at 164 francs 65 centimes. The American dollar was quoted at 33 francs 91 centimes, against 33 francs 89 centimes yesterday.

Peoples Drug Stores Earnings.

The report of the Peoples Drug Stores, Inc., for the first six months of this year, shows earnings of $226,474, after Federal taxes, which is equal, after 8 per cent. preferred dividends, to $1.86 per share on the common stock outstanding. This compares with a net profit of $215,749, or $1.75 per share, in the first half of 1925. Sales in the first half of 1926 were $2,858,181, against $2,558,844 last year.

SAYS C. & O. WILL EARN $23 OR MORE A SHARE

Neale of Minority Committee Calls Harahan's Estimate of $21.32 Too Low.

Commenting yesterday on the recent estimate of President W. J. Harahan of the Chesapeake & Ohio that his road would earn $21.32 a share in 1926, Ralph P. Neale, a member of the Minority Committee opposing the Nickel Plate consolidation, said the figure was too conservative.

"Chesapeake & Ohio's net income applicable to dividends for the year 1925 was $20,152,000," said Mr. Neale. "Net income for the seven months ended July 31 was $14,647,000, an increase of $4,900,000 over the 1925 period. Therefore, without allowing for any further increase for the remaining five months of the year, which is ultra-conservative, net income for 1926 would be $25,052,000, which is equal to $20.83 a share on $120,264,000 common stock, the amount outstanding, after all 5 per cent. convertible bonds and preferred stock is converted.

"Assuming net income for the last five months shows the same percentage of increase as for the first seven months, the rate earned on the common stock in 1926 will be $25.17, and assuming the percentage of increase will be the same as for the month of July, the rate earned on the common for 1926 will be $23.44 per share.

"Above estimates do not include Chesapeake & Ohio's equity of 50 per cent. in Hocking Valley's surplus earnings, which would add another $1.50 per share to Chesapeake's earnings upon the most conservative estimate."

I. R. T. Nominates Directors.

Edward J. Berwind, Mortimer N Buckner and Charles E. Dunlap were nominated for reelection as directors of the Interborough Rapid Transit Company by holders of Interborough voting trust certificates yesterday. Charles Day was nominated for reelection as a director representing the 5 per cent. first and refunding mortgage bondholders. The annual meeting for the election of directors will be held Sept. 22.

PHONE NET $9,308,494 IN MASSACHUSETTS

Earnings for Year Ended July 31 Equaled 5.345 Per Cent. on Book Cost of Property.

BOSTON, Sept. 8 (AP).—Under the new schedule of increased rates effective Aug. 1, 1925, the New England Telephone and Telegraph Company earned 5.345 per cent. on the book costs of property used in furnishing service in Massachusetts for the year ended July 31, it was announced today.

The statement showed telephone revenue in this State, applicable to interest and dividends, to be $9,308,494.53. Total revenue was given as $47,039,-658.53, with telephone expenses of $37,-731,180. The average book cost of plant, general equipment and working capital, in the statement submitted to the State Department of Public Utilities, was given as $174,139,209.72.

In a brief statement covering the earnings of the company throughout New England, total revenue applicable to interest and dividends amounted to $12,231,405.42 on a book cost of plant, general equipment and working capital of $227,258,146.71.

On this basis the company estimated its earnings at 5.382 per cent. on book cost of furnishing service in the New England area.

The estimated earnings of $5.09 per share of stock for the year ended July 31, 1926, were based on the average amount of stock outstanding during the year because of a considerable number of shares that were purchased on the instalment plan from the issue of new stock last December.

Dollar Acceptances Less Since July.

Total dollar acceptances covering exports and imports for twenty-two banks in this country amounted to $251,547,288 on Sept. 2, as compared with $268,413,681 on July 29, and with $245,565,328 on Sept. 3, 1925, according to Export Trade and Finance. Acceptances in foreign currencies executed by foreign banks for account of twenty-one banks here totaled $32,685,-587 on Sept. 2, as against $38,198,573 on July 29, and against $37,223,975 on Sept. 3, 1925.

CONTRACTS FOR STEEL.

4,500 Tons Ordered, 31,200 Inquired For by Building Enterprises.

Contracts for 4,500 tons of structural steel have been placed recently, and inquiries are in the market for about 31,200 tons.

Among the contracts placed and the companies receiving the awards were 1,700 tons for a Westchester Lighting Company office building at Mount Vernon to the Jones & Laughlin Steel Company, 1,200 tons for an addition to the Budd Manufacturing Company plant at Philadelphia to the Belmont Iron Works, 800 tons for a Boston & Maine bridge to the American Bridge Company, 600 tons for a New York Edison Company district station to the Hadden Iron Construction Company, and 200 tons for a Vermont bridge to the Belmont Iron Works.

Among the inquiries were about 10,-000 tons for an office building at Forty-second Street and Lexington Avenue, about 10,000 tons for the Rubenstein Building at Fifty-ninth Street and Park Avenue, 2,000 tons for the Central Y. W. C. A. in Brooklyn, 2,000 tons for subway shops in Philadelphia, and 3,200 tons for the new Clark Building at Pittsburgh.

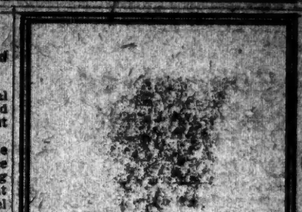

J. G. WHITE & COMPANY

INCORPORATED

37 WALL STREET, NEW YORK

BONDS ON STOCK EXCHANGE

TRANSACTIONS WEDNESDAY, SEPTEMBER 8, 1926.

Day's Sales.	U. S. Govt. Bonds.	Other Domestic Bonds.	Foreign Bonds.	Total All Bonds.
Yesterday	$1,120,500	$5,905,000	$4,078,000	$11,103,500
Tuesday	681,100	5,673,000	3,116,000	9,470,100
Year ago	528,650	6,670,000	3,013,000	10,211,650
Two years ago	1,661,650	6,582,000	1,678,000	9,921,650
Year to date:				
1926	$190,425,650	$1,421,617,500	$456,969,450	$2,069,012,600
1925	254,520,270	1,704,551,375	482,680,500	2,441,752,145
1924	673,326,550	1,502,794,460	379,754,500	2,555,875,510
1923	558,264,180	1,073,704,800	327,952,000	1,959,920,980

UNITED STATES GOVERNMENT LOANS.

Range Since Date of Issue—High.	Date.	Low.	Date.	Range, 1926—High.	Low.	Sales in 1,000s.	Issue.	Open.	High.	Low.	Last.	Net Change.	Closing—Bid.	Asked.	Yield.
106.1	Oct. 19, '22	86.1	June 2, '21	101.25	99.19	6	Liberty 3½s, 1932-47	101.6	101.6	101.4	101.6	+.2	101.5	101.7	3.28
102.25	Oct. 19, '23	86.4	July 11, '21	101.14	99.13	..	Liberty 3½s, registered	....	....	....	....	....	....	....	....
102.17	June 17, '25	83.00	May 19, '20	101.15	100.00	..	Liberty 1st 4s, 1932-47	....	....	....	....	....	100.16	....	3.99
102.10	June 15, '25	83.25	May 19, '20	100.12	99.30	..	Liberty 1st 4s, registered	....	....	....	....	....	....	....	....
102.13	July 8, '24	81.12	May 20, '20	100.23	99.31	..	Liberty 2d 4s, 1927-42	....	....	....	....	....	100.00	100.10	3.79
101.16	July 23, '24	81.18	May 21, '20	100.4	99.28	..	Liberty 2d 4s, registered	....	....	....	....	....	....	....	....
103.00	June 13, '24	90.00	June 7, '20	102.16	101.4	..	Lib. 1st-2d 4¼s, 1932-47	....	....	....	....	....	101.15	....	....
103.8	July 7, '25	94.00	May 21, '20	102.28	101.21	118	Lib. 1st cv 4¼s, 1932-47	101.27	101.31	101.27	101.27	—.3	101.29	101.30	3.90
102.26	July 7, '25	94.00	July 30, '20	102.18	101.16	..	Lib. 1st cv. 4¼s, reg.	....	....	....	....	....	....	....	....
102.00	July 29, '24	81.8	May 20, '20	100.31	100.17	60	Lib. 2d cv. 4¼s, 1927-42	100.23	100.23	100.21	100.21	—.1	100.21	100.22	3.79
101.27	Aug. 1, '24	83.16	Dec. 23, '20	100.27	100.15	..	Lib. 2d cv. 4¼s, reg.	....	....	....	....	....	....	....	....
103.23	Aug. 5, '24	85.20	Dec. 20, '20	101.10	100.25	729	Liberty 3d 4½s, 1928	101.4	101.4	101.2	101.4	+.1	101.3	101.4	3.77
102.21	Aug. 5, '24	82.12	May 19, '20	101.14	100.23	4	Liberty 3d 4½s, reg.	100.31	100.31	100.31	100.31	—.2	....	....	....
103.10	July 2, '25	82.00	May 20, '20	103.9	101.29	196½	Liberty 4th 4¼s, 1933-38	102.14	102.14	102.8	102.9	—.4	102.9	102.11	3.90
103.6	June 6, '20	82.15	May 20, '20	103.6	101.26	2	Liberty 4th 4¼s, reg.	102.7	102.7	102.7	102.7	—.3	....	....	....
108.22	Apr. 23, '20	98.1	Mar. 27, '23	108.22	106.9	2	Treasury 4½s, 1947-52	107.30	107.30	107.25	107.25	—.1	107.25	107.29	3.72
108.8	May 3, '26	98.20	Apr. 25, '23	108.8	106.14	..	Treasury 4¼s, registered	....	....	....	....	....	....	....	....
104.20	Apr. 23, '26	100.9	Dec. 23, '24	104.20	102.28	2	Treasury 4s, 1944-54	103.30	103.30	103.26	103.26	—.4	103.28	103.29	3.71
104.2	June 29, '26	100.27	Apr. 17, '25	104.2	103.22	..	Treasury 4s, registered	....	....	....	....	....	....	....	....
101.29	June 18, '26	100.12	Mar. 23, '26	101.29	100.12	1	Treasury 3¾s, 1946-56	101.20	101.20	101.20	101.20	....	101.16	101.20	3.63

Quotations after the decimal point in the above table represent one or more 32ds of a point. Comparisons for dates prior to March 22, 1923, when the system now used was introduced, are reduced to the form now used in the Stock Exchange quotations.

FOREIGN BONDS.

Alpine Montan Stl 7s, 1955	1..... 89¾	5..... 90¼	1..... 89¾	7s, 1945	7..... 99¼	5..... 90¾	7s, 1927	2..... 100¾	1..... 93¾	1..... 93¼	1..... 93¼	25..... 93	Bosota, City of, 8s, 1945	1..... 102¾	1..... 102½	Bolivia 8s, 1947	1..... 103¾	1..... 103¼	2..... 103¼	28..... 103¼	3..... 103¼	Bordeaux, City of, 6s, 1934	3..... 88¼	13..... 88½	7..... 88¾	10..... 88¾	9..... 89¼	1..... 89½	12..... 89¾	15..... 89¾	7s, 1945	8..... 95¾	29..... 96	1..... 96¼	7..... 96	14..... 96	1..... 96¼	1..... 96	7½s, 1945	6..... 108	3..... 107¾	8s, 1941	3..... 107¾	4..... 107¾	Bergen, City of, 6s, 1949	2..... 101	Berlin, City of, 6½s, 1950	10..... 92¾	45..... 93	2..... 93¼	2..... 93	10..... 93¼	6..... 93½	7½s, 1946	10..... 107¼	4s, 1941	5..... 97	6½s, 1946	2..... 118	Can Pac deb 4s	4..... 86¼	Car Clinch & O 4s, 1929	1..... 98¼	Can Nat Ry g 4½s, 1935	5..... 98¼	Can Nor 4½s, 1935	5..... 97	6½s, 1946	2..... 118	7s, 1940	1..... 114¾	Can Pac deb 4s	4..... 86¼	Car Clinch & O 4s, 1952, Ser. A	1..... 107	Cnt Dist Tel 5s, 1943	1..... 101¾	Cent of Ga Ry 6s, 1929	1..... 102¾	1..... 102½	con 5s, 1945	3..... 103¾	1st 5s, 1945	4..... 105¾	ref & gen 5½s, 1959	10..... 104	3..... 103¾	Cent Leather 1st s f 6s, 1945	8..... 102	Central N E 4s, 1961	1..... 75¼	Cor Pac gtd 4s, 1949	14..... 91	Cent Pac Ry gtd 5s, 1960	1..... 100¾	4..... 100¾	9..... 100¾	10..... 101	Central Steel s f 8s, 1941	1..... 120½	1..... 120	Ches & Ohio 4½s, 1930	2(3)..... 98¼	15..... 98¼	1..... 98¼	5..... 98¾	con 5s, 1939	5..... 105¾	Chi & Alt 3½s, 1950	1..... 80¾	12..... 80¾	2..... 80¾	Chi Cy & Conn Rys Col Tr 5s, 1927	3..... 53½	5..... 53	C B & Q gen 4s, 1958	1..... 92	Ill div 3½s, 1949	2..... 86¼	Chi & East Ill gen 5s, 1951	5..... 77½	Chi Gt Wn 4s, 1959	2..... 84	Brier Hill Stl 1st 5½s, 1942	1..... 103	Bway & 7 Av 1st con 5s, 1943	1..... 71¼	Bk Man Tran Rap Tr Sec s f 8s, reg.	5..... 68¾	4s, 1966	3..... 99¾	Ser A	2..... 106¾	1..... 106¼	2..... 106	Conn & Passumpsic Rys 4s, 1943	1..... 88	Crown Cork & Steel 1st s f 6s, 1942	2..... 94	Crown Willamette Paper 1st s f 6s, 1951	4..... 99½	1..... 99¾	14..... 99¾	Cuban Am Sg col 8s, 1931	2..... 108	Cuba Cane Sg conv deb 8s, 1930, stpd	2..... 97	Cuba Dom Sg s f 7½s, 1944	1..... 98	5..... 98¼	2..... 98¼	Cuba Nor 6s, 1936, stpd	2..... 97½	Cuba R R 5s, 1952	1..... 96½	9..... 96¾	1st & ref 7½s, 1936	1..... 102½	2..... 102¾	Davison Chem deb g 6½s, 1931	1..... 94½	Del & Hudson 7s, 1930	10..... 107½	1st ref 4s, 1943	3..... 92¾	cv 5s, 1935	35..... 120	Den & R G con 4s, 1936	2..... 88¾	D & R G We s f g 5s, 1955	17..... 72	5..... 71¾	17..... 72	1..... 71¾	8..... 71¾	1..... 71¾	10..... 71¾	6..... 71¾	Derby (D Q) 1st s f 7s, 1942	1..... 77½	Det Edison gen & ref 5s, 1955	13..... 101¾	ref 5s, 1940	5..... 102	Det United Ry con 4½s, 1932	1..... 92¾	Dodge Bros s f 6½s, 1940	4..... 98	1..... 95¾	1s7f.. 96½	1..... 95¾	1..... 96	9s7f.. 95¾	1..... 96	1..... 96	3..... 96¼	Dold (J) 1st s f 6s, 1942	5..... 80	2..... 79¾	11..... 80	Donner Steel s f 7s, Ser AA, 1942	2..... 97½	1..... 97	4..... 97¼	Duquesne Lgt col tr 5½s, 1949	5..... 105¾	5..... 105	col tr 6s, 1949	1..... 105¾	1st ref 4s, 1965	1..... 105¾	Eastern Cuba Sug 7½s, 1937	2..... 103¾	East Tenn V & G div 5s, 1930	1..... 101	El Paso & S W 1st ref 5s, 1965	3..... 104¼	Empire G & P 7½s, Ser A, 1937	1..... 105¼	1s7f.. 102¾	17..... 103	1..... 103¼	10..... 103¾	2s7f.. 103	1st & ref 6½s, 1941, interim ctfs	7..... 97¾	2..... 98	1..... 97	1..... 97½	Erie con ext 7s, 1930	1..... 107¼	1st gen 4s, 1996	1..... 71½	5..... 71¾	10..... 71¾	1st con 4s, 1996	3..... 70	conv 4s, 1953, Ser A	2..... 76½	1..... 76¾	40..... 76¼	conv 4s, Ser D, 1953	25..... 81¾	5..... 81¾	10..... 81¾	16..... 81¾	79..... 81¾	37..... 82	5..... 82½	35..... 82	20..... 81½	Erie & Jer s f 5s, 1955	1..... 110¼	Erie Pa col tr 4s, 1951	16..... 97½	Fed Lgt & Trac s f 6s, 1942, stmpd	1..... 102½	5s, 1942	2..... 94½	Federated Mtls 7s, 1939	4..... 87½	1..... 88½	1..... 89	Fla Cent & Pen con 5s, 1943	1..... 100¾	Fla East C Ry 5s, 1974	1..... 98¼	10..... 99	6..... 99¼	Gen Pete s f 5s, 1940	5..... 100¾	3..... 100¾	5..... 100¾	5..... 100¾	Gen Refractrs 1st 6s, 1952, Series A	1..... 101½	Goodrich B F 6½s, 1947	37..... 103¾	Goodyr Tire & Rub s f 8s, 1931	1..... 110½	2..... 110¾	1..... 110¾	1..... 110¾	s f 8s, 1941	2..... 120¾	4..... 120½	Gould Coupler 1st s f 6s, 1940	1..... 99¾	Grand Rapid & Ind 1st gtd 4½s, 1941	1..... 97	Gt Falls Pwr s f 6s, 1940	1..... 103¾	Great Northern gen 7s, 1936	2..... 113¾	7..... 113	1st 5s, 1973	15..... 101½	4½s, 1961	3..... 95¾	3..... 106	1..... 106¾	1..... 106½	10..... 106¾	gen 4½s, 1976, temp	15..... 92¾	26..... 92½	2..... 92¾	3..... 73¾	6..... 73¾	6..... 73¾	stamped	4..... 73¾	3..... 73¾	6% notes, 1932	3..... 76¼	Int Great Nor 1st 6s, Ser A, 1952	6..... 105¼	1..... 106¾	adj 6s, 1952	10..... 83	5..... 83¾	2..... 83¼	1..... 83¼	Int Merc Mar s f 6s, 1941	5..... 88¾	10..... 89¾	7..... 89¾	24..... 89¾	2..... 89¾	4..... 89¾	Int Paper s f 6s, 1955	1..... 100¼	2..... 100	conv 5s, 1947	1..... 97¼	1st & ref 4½s, Ser A	1..... 97¼	Int Rys of C	2..... 97½	5..... 97¾	1..... 97¾	1..... 97¾	1..... 97¾	1..... 97¾	5..... 97¾	2..... 97¾	1..... 97¾	5..... 97¾	1..... 97¾	2..... 97¾	1..... 97¾	1..... 97¾	1..... 97¾	1

Guaranteed 8% Bonds

We endorse each bond guaranteeing interest and principal, which we collect and pay promptly. Bonds are secured by first mortgages on centrally located office buildings, commercial property, hotels and apartments in Florida worth twice amount of loan, as determined by independent appraisals. We sell individual 8% mortgage loans known as "standard life insurance company loans." Many insurance and trust companies purchase our securities. Our company, established seven years ago, specializes in first mortgage loans. Interest payable New York City if desired; titles insured by New York Title and Mortgage Company. Booklet 8T gives full particulars.

Palm Beach Guaranty Company

Net Assets over $1,300,000
Guaranty Building
West Palm Beach, Florida

What the FRENCH PLAN means to you

After every dollar of your original investment has been repaid to you, (your money having been returned to you—plus 6% dividends—thru periodic redemption payments), you will receive thereafter 50% of the net profits earned and distributed by the property.

The coupon will bring details of additional advantages of THE FRENCH PLAN. Tear it out and mail it—NOW!

THE FRENCH PLAN 267

The Fred F. French Investing Co., Inc.
350 Madison Avenue, New York, N.Y.

Please send the 62-page book "The Real Estate Investment of the Future" without cost or obligation to

_____

_____

What's Holding You Back?

Are you making the most of all your opportunities? If it's lack of capital that's holding you back, why not confer with us? We have the capital, for you, if the business is sound.

LEVISON & COMPANY
Bankers
70 WEST FORTIETH ST.
Telephone Longacre 9720

POOR'S
for the essential facts on
RAILROADS
PUBLIC UTILITIES
INDUSTRIALS

Both the Public Utility and Industrial Volumes for 1926 are out and the Railroad and Bank Volume is nearing completion.

33 Broadway New York

Investors Everywhere Use
MOODY'S RATINGS
Found Only in Moody's Manuals

CAPITAL WANTED

Rapidly growing Finance Corporation with excellent dividend record, specializing in instalment obligations on household equipment, desires to communicate with reputable investment broker capable of underwriting substantial issue of Stock and Collateral Trust Notes. Liberal offer will be made to a responsible firm.
Address Z 2047 TIMES ANNEX.

WOOLWORTH SALES ADVANCED IN AUGUST

Company Reports a Total of $19,015,330 for Month, a Rise of 1.2 Per Cent.

KRESS GAINS 14 PER CENT.

Childs Company's Business Increased by 3.8%—W. T. Grant Shows an Advance of 18 Per Cent.

Continuing reports of sales for August and the first eight months of various chain store systems show that retail trade in this line has increased materially over similar periods of last year.

The F. W. Woolworth Company reports August sales of $19,015,330, as compared with $18,781,293 in August, 1925, or an increase of 1.2 per cent. For the first eight months of the current year the sales reached $145,614,497, against $137,907,303 last year, or a gain of 5.5 per cent. In regard to the relatively small gain for August, 1926, executives of the company said that the month this year had only four Saturdays, whereas last year there were five, which makes a considerable difference in business of this type.

August sales of S. H. Kress & Co. totaled $3,853,909, representing a gain of 14 per cent. over the $3,380,698 reported in August, 1925. Eight-months sales were $29,238,140, against $25,758,992 last year, or an increase of 13.5 per cent.

The Childs Company shows sales for August of $2,189,487, against $2,108,806 in August last year, an increase of 3.8 per cent.; for the eight months the sales reached $16,876,955, as compared with $15,359,317 last year, or a gain of 8.7 per cent.

A gain of 18 per cent. in sales in August this year over the same month last year was shown by the W. T. Grant Company, which reported $2,005,984 for August, 1926. For the eight-month period Grant sales aggregated $19,183,278, which was a gain of 16 per cent. over the same period in 1925.

Southern Dairies, Inc., reports August sales of $1,233,201, marking a gain of 25 per cent. over the $986,466 reported in the same month last year.

August sales of the Metropolitan Chain Stores, Inc., reached $800,932, against $663,670 last year, or a gain of 20.7 per cent. During the eight months the sales totaled $5,927,606, against $4,582,549 last year, or an increase of 29.6 per cent.

Isaac Silver & Brothers reported sales for August of $314,299, as against $248,470 in August, 1925, or a gain of 26.5 per cent.; for the eight months $2,470,412, or an increase of 11.5 per cent. over those for the corresponding period of last year.

MACHINE TOOL SALES HIGH.

Trade Review Reports Brisk Outlook for Fall Business.

Machine tool sales are running up to expectations in most parts of the country and inquiries reaching the market point to good business throughout the Fall season, according to the American Machinist, which says in its current issue:

"Manufacturers in the New England district have experienced a slight upward movement in buying, automotive and railroad business being in evidence. In New York orders are holding at a fair rate, but are scattered. In the South business is less active than earlier in the year, although present sales are ahead of last year. In the Detroit district the outlook is better, as several automobile plants are planning extensive production schedules. Cincinnati reports a moderate gain in both orders and inquiries, and automotive accessory, furniture manufacturers and general industrial plants are furnishing a good machinery market in Indianapolis. Buying in Canada is not brisk, but the outlook for Fall is favorable."

FLINT MOTOR INCORPORATES

Company Operating in Durant Plant Files Papers in Elizabeth.

Special to The New York Times.

ELIZABETH, N. J., Sept. 8.—The Flint Motor Company, occupying part of the Durant Company's plant here, filed articles of incorporation with the County Clerk today. The authorized capitalization is 5,000 shares of no par value.

The incorporators are Henry F. Herberman and Thomas R. McTigue of New York City and Edward A. Maypother of Jersey City. The company started to manufacture cars here on Sept. 1.

WATER POWER COMPANY NETS $3,776,806

American Water Works and Electric Company Reports Earnings of $4.41 a Share.

The American Water Works and Electric Company, Inc., and subsidiaries report for the twelve months ended July 31 last a net income of $3,776,806, after taxes, interest, depreciation, &c., and preferred dividends of subsidiaries, which is equal, after 7 per cent. first preferred dividends, to $4.41 a share, par $20, earned on 632,122 outstanding shares of common stock. This compares with a profit of $2,896,442, or $3.01 per share on the common in the preceding twelve months.

Based on the average amount of common stock outstanding during the twelve months to July 31, last, the net income was equal to $4.60 per share. Gross earnings for the period to the last of July this year were $43,643,496, against $39,513,144 in the preceding year.

The Union Water Service Company, a subsidiary of the Federal Water Service Corporation, reports net earnings available for interest and depreciation in the year ended July 31 of $294,217, an increase of more than 8 per cent. over the calendar year 1925.

NEW ORLEANS PUBLIC SERVICE.

	1926.	1925.
June gross	$1,345,645	$1,255,884
Balance after expenses, taxes, interest, &c.	260,519	216,326
12 months' gross	17,169,108	15,853,809
Bal. after pfd. dividends	3,326,867	2,945,378

NEW POWDER CORPORATION.

Cellulose Products Incorporated to Absorb American Mills.

Formation of Cellulose Products, Inc., under the laws of Massachusetts for the purpose of acquiring the property, plants and business of the American Powder Mills was announced yesterday. The latter concern was incorporated in Massachusetts in 1883 and has been engaged in the manufacture of black and smokeless powder and the nitrating of cotton.

Major M. J. Connolly, who has had an important part in the development of certain lacquers in the last few years, will be Chairman of the Board of Directors of the new concern, and J. T. Barron, President of the American Powder Mills, will be President. The capital of Cellulose Products, Inc., will consist of 30,000 shares of convertible preference no par stock and 170,000 shares of no par common. Watson & White are expected to be named as bankers for the new company. Other officials of the company, all of whom have been identified with the explosives industry, will be E. E. Johnston, C. R. Borland, C. P. Messersmith, F. B. Steig and A. C. Price.

Cellulose Products, Inc., will acquire also certain secret formulas and processes for the economic purification and nitration of cotton, which are now held by Major Connolly.

NEW COURSES IN FINANCE.

Local Chapter of Institute of Banking Announces Program.

In an outline just issued to consuls of the American Institute of Banking, New York Chapter, Inc., there are shown four new courses supplementing the program which will be offered when the institute is opened officially on Sept. 27. The classes are conducted in conjunction with Columbia University.

The four new courses are "Railroad Securities," directed by Owen Ely, Ph. M., statistician of Dominick & Dominick; "New Business for Banks," under Bryant W. Griffin, B. A., of the National Newark and Essex Banking Company; "Advanced Savings Bank Accounting," under H. R. Kinsey, controller of the Williamsburgh Savings Bank, and "Financial Organization," under Dr. George Filipetti, Associate Professor of Business Administration at Columbia.

Ohio Utility Extends System.

The Cleveland Electric Illuminating Company, which is part of the North American system, is completing a 33,000-volt transmission line from Willoughby, Ohio, to Conneaut Harbor, Ohio, which will serve to connect the company's power plant at Avon, near Cleveland, with the most distant of its Ohio properties. A high-tension line already connects Cleveland with Willoughby.

Land Bank Interest Rate Cut.

WASHINGTON, Sept. 8 (AP).—A reduction of one-quarter of 1 per cent. in the interest rate of the Federal Land Bank of Omaha, Neb., as of next Oct. 1, was announced today by the Farm Loan Board.

BUILDING PERMITS AGAIN SHOW A DROP

$298,517,527 Reported by 153 Cities in August, Against $326,519,445 Year Ago.

SHARP DECLINE IN NEW YORK

$75,803,482 New Work Authorized Here—Central West and South Show Gains.

A continuation of the sagging tendency in building permits was shown in August, but there were sufficient irregularities shown, as compared with last year, to indicate that some areas, notably the Central West and South, still need additional construction, according to Bradstreet's. The greater part of the decrease from a year ago is found in New York City.

The total value of buildings for which permits were granted in August in 153 American cities was $298,517,527, against $287,156,204 in July and $326,519,445 in August, 1925. New York City building in August totaled $75,803,482, against $79,671,851 in July and $97,349,442 in August, 1925.

The following table shows the building valuation figures for August for the various sections of the country:

	August, 1926	July, 1926	Change p.c. from Last year	Change p.c. from Last month
New Eng.	$13,344,349	$11,430,960	D 9.3	I 16.7
Mid. Atl.	115,741,780	119,710,734	D 15.2	D 3.3
Cent. w.	77,043,823	72,276,766	I 1.2	I 6.6
N. west.	15,521,342	15,278,286	I 11.3	D 5.5
S. west.	17,039,738	15,035,350	D 9.0	I 30.9
Southern.	33,426,014	24,625,025	I 3.5	I 35.7
Far-west.	29,390,481	32,798,183	D 20.4	D 10.3
T'T'l U S.	298,517,527	287,156,204	D 8.5	I 4.0
N. Y. C.	75,803,482	79,671,851	D 22.1	D 4.8
Out N. Y.	222,714,045	207,484,353	D 2.7	I 7.3
Canada	6,198,650	12,844,263	I .8	D 51.7

For the first eight months of this year the total value of building permitted was $2,474,177,681 against $2,604,333,032 in the like period of 1925, a decrease of 5 per cent.

MORE AUSTRALIAN GOLD.

Shipment of $5,000,000 on Way Here for Account of London.

A shipment of $5,000,000 in gold has been received in San Francisco from Australia, it was announced yesterday. The transaction was similar to that by which close to $35,000,000 of gold was sent from Australia to this country several weeks ago.

The gold, as was the case with the previous shipment, will be sent to the Federal Reserve Bank of New York and held here for the account of the Bank of England. The bank never issues statements covering such transactions, but it is believed in the financial district that the gold came from the Commonwealth Bank of Australia and was sent here as part of an operation designed to prevent or reduce a movement of gold from London to New York when the seasonal pressure on sterling reaches its height in the Autumn. Last year the decline of sterling below the gold shipping point resulted in heavy transfers of gold from London to New York in October.

FURNITURE TRAFFIC GROWS.

Southern District Gains Most in Carload Shipments.

Carloads of furniture shipped from the Southern district of the United States in 1925 increased 266 per cent. over 1921, the Southern Furniture Manufacturers' Association reports, as compared with increases of 81.7 per cent. for the Eastern district, 64.1 per cent. for the Western district and 107 per cent. for the entire country.

During the year the Southern Railway carried 15,764 carloads of new furniture, compared with 10,701 for the Pennsylvania, 10,400 for the Chicago & Northwestern, 7,178 for the New York Central and 5,496 for the Pere Marquette.

The number of carloads of furniture shipped in the last four years follows:

	1922.	1923.	1924.	1925.
Eastern District	35,182	44,870	42,625	48,438
Southern Dist.	15,587	23,097	24,878	32,893
Western District	25,357	30,497	26,718	28,839
Total for U. S.	75,726	98,462	94,221	110,170

Seeks to Lease Road Into Denver.

WASHINGTON, Sept. 8 (AP).—To obtain an entrance into Denver, the Denver & Salt Lake Railroad asked the Interstate Commerce Commission today for permission to lease the property of the Northern Terminal Railroad, an eight-mile line.

The Salt Lake Company proposes a lease for fifty years under an agreement to pay a rental beginning at $41,000 a year and rising as gross earnings of the two lines increase to a total that may be above $100,000 per year.

MUNICIPAL BONDS

EXEMPT FROM ALL FEDERAL INCOME TAXES

New Issue

$875,000

City of Fort Myers, Florida

5% Gold Bonds

Dated April 1, 1926 Due April 1, 1956

Principal and semi-annual Interest (April and October 1st) payable in Gold at the Hanover National Bank of New York City. Denomination $1,000.

FINANCIAL STATEMENT

Actual Value of Taxable Property, estimated		$50,000,000
Assessed Valuation, 1926		32,353,720
Total Bonded Debt, including this issue	$1,787,000	
Water and Gas bonds	$526,500	
Special Assessment bonds	281,000	
Sinking Fund	60,200	
NET BONDED DEBT		919,300

Population (Polk City Directory, July, 1925) . . 14,987
Population (present official estimate) 20,000

TOTAL BONDED DEBT ONLY 5½% AND NET BONDED DEBT LESS THAN 3% OF ASSESSED VALUATION

FORT MYERS, County Seat of Lee County, is located on the West Coast in the southern part of the State and is very strategically situated, being the only City of any importance in that section and the most important City on the West Coast south of Tampa. It is the gateway to a rich agricultural territory and a number of thriving communities. Splendid transportation facilities are furnished by the Atlantic Coast Line and the Seaboard Air Line R. R. has completed its extension to the bridge at Fort Myers; this bridge is completed with the exception of the draw. Trains will be in operation on a regular schedule on this new line this Fall. Two steamers operate daily between Fort Myers, Tampa and St. Petersburg. Four State and National Highways are under construction into Fort Myers at the present time. The Tamiami Trail, from Tampa to Miami, runs through Fort Myers and upon completion, it is estimated 600,000 to 700,000 automobiles every year will pass between Tampa and Miami, most of them stopping in Fort Myers. The Fort Myers-Palm Beach Boulevard, which will be completed about January 1, 1927, will provide a first class highway across the State, cutting the mileage from approximately 250 miles to 130 miles. A campaign has been launched for an 18-foot channel from Fort Myers to the Gulf, to develop a big Port City here and a new Government survey has been ordered. The Florida Power & Light Company recently expended $1,300,000 for improvements and extensions in this district. From reliable sources we understand incoming railroad freight during the year 1925 had a value of $17,306,800 and outgoing freight a value of $6,569,000. In addition to this, incoming freight by water had a value of $2,273,461 and outgoing freight a value of $478,729.

LEE COUNTY, of which Fort Myers is the County Seat, was organized in 1887 and is a splendid agricultural section and large crops of citrus fruits and vegetables are raised. According to the U. S. Agricultural reports for 1920 (over six years ago), the value of all farm property in the county was $7,960,522. The total value of agricultural and farm products is conservatively placed at $5,400,000 for the year 1925.

The Water plant, having a present capacity of 400,000 gallons daily, and the Gas plant, both of which are municipally owned, are entirely self-supporting. We are advised that a recount of the 1925 State Census gave the City of Fort Myers a population of 9,498. Following this, the City limits were extended about three miles in three directions and later East Fort Myers (1925 State Census population 1,376) was annexed by popular vote. Then in July, 1925, Polk City Directory gave the population as 14,987 and the present population is officially estimated at 20,000.

THESE BONDS were overwhelmingly authorized at an election held March 23, 1926. Included in the above are $400,000 Sewer, $200,000 Water, $100,000 Park, $70,000 Gas Plant, $60,000 Fire Equipment and $45,000 Incinerator bonds. They are direct obligations of the City of Fort Myers, payable from ad valorem taxes levied against all of the taxable property therein. They have been validated by a decree of the Circuit Court of Lee County, Florida.

Legal opinion of Messrs. Caldwell & Raymond, New York City

Price 97 and Accrued Interest, Yielding 5.20%

C. W. McNEAR & COMPANY
Established 1908
120 BROADWAY Telephone Rector 1754 NEW YORK

We do not guarantee the statements and figures presented herein, but they are taken from sources which we believe to be reliable.

New Issue

Exempt from all Federal Income Taxes

$1,000,000

Kansas City, Missouri

School District 4½% Bonds

Dated July 1, 1926 Due July 1, 1946

Principal and semi-annual interest payable in New York City. Coupon bonds in denomination of $1,000, registerable as to principal only.

FINANCIAL STATEMENT

Assessed Valuation, 1926	$575,840,290
Total Bonded Debt	19,371,500
Sinking Fund	4,772,634
Net Bonded Debt	14,598,866
Population (1920 Census)	324,410
Population (present estimate)	438,625

These bonds are direct and general obligations of the School District of Kansas City, Missouri, which includes the entire City and certain adjacent territory. Principal and interest are payable from unlimited ad valorem taxes levied on all taxable property in the district.

Legality approved by John C. Thomson, Esq.

Price: 104.75 and accrued interest, Yielding about 4.15%

Howe, Snow & Bertles Incorporated
Barr Brothers & Co. Inc.
Federal Commerce Trust Company of St. Louis

All information given herein is from official sources or from sources which we regard as reliable, but in no event are the statements herein contained to be regarded as our representations.

$5,000,000

East Bay Municipal Utility District, California

(Comprising Oakland, Berkeley, Alameda and six other municipalities)

5% Water Supply Gold Bonds

Dated January 1, 1925 Due $125,000 yearly on January 1

Principal and semi-annual interest (January 1 and July 1) payable at The National City Bank of New York or at the District Treasurer's office, Oakland, Cal. Coupon bonds, $1,000 denomination, registerable as to principal and interest.

Exempt from all Federal Income Taxes and tax free in California

The East Bay Municipal Utility District, organized May 22, 1923 for the purpose of acquiring the system of the East Bay Water Company and for bringing in an additional water supply from the Sierra Nevada Mountains, comprises an area of 92.6 square miles which includes Oakland, Berkeley, Alameda, Piedmont, Richmond, San Leandro, Albany, Emeryville and El Cerrito. The East Bay District occupies an incomparable position as a manufacturing and distributing center of the Pacific slope, its location on the east side of San Francisco Bay four miles from San Francisco placing it at the gateway to 25,000,000 acres of California's most fertile soil embraced in the San Joaquin and Sacramento valleys. Its natural advantages have attracted many large industrial concerns and at the present time there are approximately one thousand factories in the District. The District's financial institutions comprise twenty-eight banks with total resources exceeding $250,000,000.

These Bonds are direct general obligations of the District, payable from unlimited taxes on all the taxable property therein. Their validity has been established by the Supreme Court of the State of California.

MATURITIES AND PRICES
(Accrued interest to be added)

1935 to 1944, inclusive, at prices yielding about 4.55%
1945 to 1954, inclusive, at prices yielding about 4.60%
1955 to 1974, inclusive, at prices yielding about 4.65%

The National City Company	Harris, Forbes & Company
Marshall Field, Glore, Ward & Co.	R. H. Moulton & Company
Estabrook & Company	William R. Compton Company
Eldredge & Co.	Anglo London Paris Company
Bank of Italy	Stevenson, Perry, Stacy & Co.
Mercantile Securities Company San Francisco	Dean Witter & Company San Francisco
Anglo-California Trust Company San Francisco	Hannahs, Ballin & Lee

The above information and statistics are not guaranteed but have been obtained from sources we believe to be reliable.

Ask Yourself This Personal Question—

What income can my investments develop in 10 years?

The Answer

¶ $1,000 invested in our apartment buildings—principal amortized, returned and reinvested in other of our buildings for a period of 10 years can develop an annual income of $120 for the life of the properties.

¶ And while this income is being developed you will receive regular annual 6% dividends on your investment and reinvestments.

¶ Moreover your ownership interest will have increased 100%.

Ask for particulars

Name.....

.....

Address.....

.....

MAHLSTEDT-STEEN SECURITIES CORP.

Builders—Managers—Owners

52 Vanderbilt Ave., N.Y.

T-9-9-26

Brooklyn Trust Company

New York Office

26 Broad St. at Exchange Place

Primarily a Commercial Bank:

The Seaboard National Bank

FIDELITY TRUST COMPANY

of New York

Main Office—120 Broadway

Offices: Liberty and West Chambers and West Broadway

17 Battery Place

William and John Streets

DIVIDENDS.

CONTINENTAL BAKING CORPORATION

The Board of Directors has this day declared the following dividends:

$2.00 per share

on the outstanding

PREFERRED STOCK

$2.00 per share

on the outstanding

CLASS A COMMON STOCK

Both dividends are payable on October 1, 1926, to stockholders of record on September 18, 1926. The stock transfer books will not be closed.

Brayton Campbell

Treasurer

September 8, 1926.

AMERICAN CAR AND FOUNDRY COMPANY

PREFERRED STOCK DIVIDEND No. 110

COMMON STOCK DIVIDEND No. 96

There have been this day declared a dividend of one and three-quarters percent (1¾%) on the Preferred Stock and a dividend of One and One-Half Dollars ($1.50) per share on the Common Stock without par value, of this Company, payable Friday, October 1, 1926, to stockholders of record at the close of business Wednesday, September 15, 1926.

Those stockholders who have not exchanged, as of said record date, their certificates representing the former Common Stock of the par value of $100 per share, shall be deemed the owners of two shares without par value for each share of the par value of $100, for the purpose of the dividend on the Common Stock.

Checks will be mailed to stockholders by the Guaranty Trust Company of New York.

G. R. SCANLAND, *Vice-President.*
H. C. WICK, *Secretary.*

New York, September 1, 1926.

THE BANK OF UNITED STATES.

New York, September 8, 1926.

The Board of Directors has declared the regularly quarterly dividend of two and one-half per cent. (2½%) on the capital stock of this bank, payable October 1, 1926, to stockholders of record at the close of business September 20, 1926.

The transfer books will not close.

JOSEPH S. MARCUS, President.

LISTS NEW STOCK OF GENERAL MOTORS

Exchange Accepts 2,900,000 Shares Required to Pay 50% Stock Dividend.

TEXAS CO. ISSUE ADDED

6,578,000 Capital Shares of $25 Par Value Are Listed for Exchange of Common.

The New York Stock Exchange yesterday accepted for listing the 2,900,000 shares required to distribute the 50 per cent. stock dividend declared by the General Motors Corporation on Aug. 12, payable Sept. 11 to stockholders of record at the close of business on Aug. 21. This addition to the corporation's outstanding listed common stock brings the total up to 8,700,000 shares.

Another listing of special interest accepted by the Exchange's Governing Committee yesterday was that of 6,578,000 shares of capital stock of $25 par value of the Texas Company, represented by certificates of deposit issued by the Chase National Bank of New York. This issue is in conformity with the proposal of the Texas Corporation to exchange shares of its common stock for shares of the Texas Company, share for share.

Other listings accepted by the Exchange yesterday follow:

Amerada Corporation, 109,775 shares of no par common stock.

Schulco Company, Inc., $3,500,000 of twenty-year guaranteed 6½ per cent. mortgage sinking fund coupon bonds, due July 1, 1946. The bonds are secured by thirteen parcels of real estate of an appraised value of $7,500,000, under lease to D. A. Schulte, Inc., a subsidiary of the Schulte Retail Stores Corporation.

Liquid Carbonic Corporation, interim certificates of Guaranty Trust Company of New York for $4,000,000 of first mortgage convertible sinking fund 6 per cent. bonds, due Aug. 1, 1941.

Cleveland, Cincinnati, Chicago & St. Louis Railway Company, certificates of deposit issued by Central Union Trust Company of New York for $47,056,300 of common stock of $100 par value.

Department of Caldas, $5,932,500 of 7½ per cent. twenty-year external secured sinking fund bonds, due Jan. 1, 1946.

Milwaukee Electric Railway and Light Company, $2,800,000 of refunding and first mortgage 5 per cent. coupon bonds, Series B, due June 1, 1961; additional listing.

President and directors of Manhattan Company, $700,000 of capital stock; additional listing.

Canada Dry Ginger Ale, Inc., 455,677 shares of no par stock; new listing.

Other issues listed were: General Electric Company, permanent certificates for common stock; Consolidated Cigar Corporation, permanent certificates for common stock; Alliance Realty Company, permanent certificates for capital stock; Fox Film Corporation, permanent certificates for Class A stock; Chandler Cleveland Motors Corporation, permanent certificates for preference stock and also for common stock. Rights of the Peoples Gas Light and Coke Company were admitted to dealings.

Temporary certificates for each of the above securities have been stricken from the list.

The New York Curb Exchange has admitted to unlisted trading privileges $6,000,000 of Oklahoma Natural Gas Corporation 6½ per cent. convertible sinking fund debentures, due Sept. 1, 1941, "when issued," and Texas Corporation, such part of 10,000,000 authorized shares of common stock, par $25, as may be issued in exchange for stock of the Texas Company.

STEEL INGOT OUTPUT INCREASED IN AUGUST

Production Totaled 4,004,583 Tons, Showing Large Gain Over July and Last Year.

Production of steel ingots during August amounted to 4,004,583 tons, as compared with 3,651,055 tons in July and 3,420,398 in August of last year, according to figures compiled by the American Iron and Steel Institute. The total output in the eight months to Aug. 31 was 31,916,175 tons, against 28,888,541 in the same period of last year. These figures represent the calculated monthly production of all companies.

The approximate daily production of all companies in the United States during the first eight months of this year was 154,184 tons, against 139,558 tons in the corresponding period of last year. The percentage of operation in August, 1926, was 85.78, while in the first eight months of the year it was 85.87.

The production of the companies reporting to the American Iron and Steel Institute totaled 3,784,331 tons last month, against 3,450,247 in July and 3,234,933 in August, 1925.

The following table shows the monthly tonnage figures for the last three years:

	1926.	1925.	1924.
August	4,004,583	3,420,998	2,552,891
July	3,651,055	3,084,472	1,877,789
June	3,750,363	3,204,451	2,063,676
May	3,945,336	3,454,971	2,640,024
April	4,123,941	3,583,676	3,348,466
March	4,488,362	4,194,540	4,256,690
February	3,801,776	3,752,352	3,826,246
January	4,150,469	4,193,281	3,640,913
	1925.	1924.	1923.
December	3,870,918	3,509,351	2,983,266
November	3,962,900	3,121,109	3,134,321
October	3,888,814	3,125,418	3,577,091
September	3,489,505	3,827,625	3,356,776

The average daily output compares as follows:

	1926.	1925.	1924.
August	154,022	131,547	98,188
July	140,425	118,634	72,223
June	144,256	123,248	82,627
May	151,744	132,883	97,778
April	158,613	137,834	128,787
March	166,236	161,321	161,796
February	158,407	156,348	153,050
January	159,634	153,307	135,182
	1925.	1924.	1923.
December	152,728	137,270	114,500
November	156,116	124,846	120,600
October	144,020	115,365	122,482
September	134,214	108,755	134,271

The above figures are for companies which in 1925 made 94.50 per cent. of the steel ingot production of the country.

Re-employ 400 at Auto Body Plant.

Special to The New York Times.

ELIZABETH, N. J., Sept. 8.—Half the 800 men laid off last week at the Newark Avenue plant of the Hayes-Hunt Corporation, manufacturers of automobile bodies, were re-employed yesterday, it was announced today at the company's office. The lay-off, it was said, was due to the rearrangement of schedules for Fall production and to provide for a transfer of certain operations to the concern's factory at Lansing, Mich.

BERLIN HEARS RUMOR OF BIG FOREIGN LOAN

Finance Minister Is Said to Be Planning First Gold Borrowing Since War as Test of Credit.

Copyright, 1926, by The New York Times Company.

By Wireless to THE NEW YORK TIMES.

BERLIN, Sept. 8.—Finance Minister Reinhold, who a few days ago promised a surprise to German financiers, is believed to be negotiating a big foreign loan which, while being used to cover certain deficits in the budget, notably the care of the unemployed, will be largely a demonstration of Germany's return to a full credit status in the financial world.

The Minister's prediction of a surprise in Dresden last Saturday was followed by a report from London yesterday that Germany is preparing to launch the first loan since the war on a gold mark basis, instead of in foreign currency, and, while the report is neither confirmed nor denied here, there is every reason to believe, financiers declare, that the project is the one to which Herr Reinhold referred.

Moreover, it is reported that the gold mark loan will be issued at 6 per cent., thus reducing the interest rate of the loans negotiated under the Dawes Plan, which bear 7½ per cent.

The financial authorities endorsing the Government plan take the opportunity opened by this demonstration of the nation's fiscal normality to declare that the money is not urgently needed, but explain that it is advisable at this time because the threatening budget deficit caused by unemployment can be more easily cared for by the flotation of a foreign loan, thus relieving the Government of the necessity of allowing other items on the budget.

Two hundred million marks were provided in the budget for unemployment, but the indications are that four to five millions will be needed to cope with the situation before the end of the fiscal year.

Confidence in the Finance Minister, however, is such that it is believed that the loan will be even of more substantial proportions, giving ample leeway to cover other needs, and at the same time demonstrating the country's credit standing.

It was emphatically denied by a Berlin banker that the loan, if it materializes, will be used in any way to assist in Belgian and French currency stabilization.

BID AND ASKED QUOTATIONS

FOREIGN ISSUES.

Closing quotations for Government, municipal and miscellaneous bonds issued in this country and in American currency values in which there were no transactions:

	Bid.	Asked.
Argentine 5s, 1945	92	..
Bergen 8s, 1945	113	113¼
Canada 5s, 1931	101¼	102
Do 4½s, 1936	98	98½
Carlsbad 8s, 1954	101	102½
Chile 8s, 1926	100½	101¼
Do 8s, 1946	108½	108¾
Christiania 6s, 1954	98⅞	100¾
Copenhagen Tel. 6s, 1950	100	100½
Cordoba 7s, 1942	97½	..
Cuba 5s, 1949	101⅝	..
Do 5½s, 1953	101	101⅛
Danish 8s, B, 1946	109⅜	111¼
Dominican Rep. 5s, 1958	102½	103
Graz 8s, 1954	96½	98⅝
Haiti 6s, 1952	99⅛	99⅝
Holland Am. 6s, 1947	83⅜	84⅛
Industrial Bank, Japan, 6s, 1927	100¾	100¾
Mexican Irrigation 4½s, 1943	34	35½
Mexico 5s, 1945	51½	70
Do 4s, 1954	28	39½
Netherlands 6s, 1972	107	107¼
Panama 5½s, 1953	102¼	102⅝
Padilsta Ry. 7s, 1942	102½	103
Poland 6s, 1940	70	70⅝
Queensland 7s, 1941	113⅞	114
Do 6s, 1947	105⅜	106
Rio de Janeiro 8s, 1946	102⅜	103
Rotterdam 6s, 1964	104⅜	105
Tokio 5s, 1952	74½	75
United Steam. Copenhagen 6s, '37	88	88½

U. S. GOVERNMENT PRE-WAR LOANS.

Closing quotations for Government bonds:

	Bid.	Asked.
2s, r, 1930	102	102⅝
2s, c, 1930	102	102⅝
3s, r, 1946	95	96
3s, c, 1946	95	96
3s, r, 1947	95	96
3s, c, 1947	95	96
Pan 2s, c, 1936	101	101⅞
Pan 2s, r, 1936	101	101⅞
Pan 2s, c, 1938	101	101⅞
Pan 2s, r, 1938	101	101⅞
Pan 2s, c, 1961	95	96¼
P l 4s, '34, 95		97
P l 4s, '35, 95		97
P l 4s, '36, 95		97

Closing quotations for stocks in which there were no transactions:

	Bid.	Asked.
Abr & Str pf	108⅝	..
Adams Ex.	116	117½
Adv Rum'y pf	56	57
Ahumada Lead	7⅜	7⅞
Ala & Vick x d	113½	..
Alaska Jun	1	1¼
Alb P W P	27	27½
Do pf	98	100
Alb & Sus	203	..
Alleg & W	105	..
Alli'e Rlty	45	48
Amal L pf	100	112
Am Bk N.	40¾	41
Do pf	52	57½
Am B S & Fdry pf	117	118
Am Can pf	125	125½
Am C & F pf	126	129
Am Chicle	38	39
Do ctfs	36	38
Do pr pf	85½	95
Do pr pf ctfs	80¼	91
Am H & L	8	8½
Am H Pd	25⅜	25⅝
Am Ice pf	83	84
Am Le-F P Eng pf	98	100
Am Loc pf	117⅛	118
AmMch pf	122	125
Am Metal pf	112	116
Am Pia pf	95	98
Am Rad pf	129⅜	..
Am Repub	58¼	60
Am S & R pf	118½	119½
Am Snuff pf	95	98
Am Sti Fd pf	112	112½
Am Sug Rf pf	102	104
Am Sum T pf	120	130
Am Type P	121	122
Am WW & El 1st pf	104⅝	106¾
Am Whol'e pf	98	100¾
Amn Arbor 4	44½	46
Do pf	69½	..
Arch D M pf	103	104
Arm, Ill pf	81	89
Artloom pf	100	111
Art Metal	21	23¼
Asso D G 1st pf	98	100
Do 2d pf	104	105
Asso Oil	50	53
Atl Ref pf	113¾	117½
Atlas P pf	95	98
Atlas Tack	9⅝	10
Aust Nich.	11⅝	12
Do pf	67	70
Auto K H A	⅞	½
Auto Sales	4	6½
Do pf	36	38
Bald Lo pf	110½	112¼
Bang Lea.	46½	50
Do pf	99½	..
Bayuk Cig 1st pf	100	102
Do 2d pf	95	..
Beech Crk.	30½	..
Beech-Nut pf	112	..
Blooming'e	33¾	34
Do pf	107	108
Booth Fish	5⅝	6¼
Do 1st pf	37	42
Brit Emp S	⅛	1
Do 1st pf	11⅞	30
Do 2d pf	2⅜	2⅞
Brown Shoe pf	103½	..
Buf R & P	84	86½
Buf & Sus	40	45
Do pf	37½	50
Burns Bros pf	101	102
Do pr pf	118	120
Do B	34½	35
Bush Term Bldg pf	105	..
B C & Z	4⅞	5
Butte & S	10½	11
By-Prod C	54	56
Byers(AM) pf	97½	..
Canada So	60	60¼
Case Tr M	116	117⅞
Cen R R of N J	285	293
Cen Rib M pf	60	87
Cert'n-teed 2d pf	97	..
Ches & O pf	156	..
Chic & Alt ctfs	5¼	..
Do pf ctfs	8¼	..
Ch & E Ill	31	33
C & N'wn pf	125¼	126
Chi St P M & Om	53	63
Do pf	110	..
Chi Yellow Cab	45	52
Chino Cop	18	24
Chrysler pf	103¾	105
City Inv	110	116
C G C & St L	275	295
Do pf	109	114
Clev & H.	70½	72¾
Do spec.	40¼	..
Cluett-P pf	115	116
Coca-Cola	..	165½
Col F & I pf	108½	..
Col So 1st pf	70	72
Do 2d pf	65	..
Com Credit pf	23	24
Do pf B	23	26
Com'l Inv Tr	64	67
Do 6½% pf	92	95
Do 7% pf	97	100
Conley Tin Foil Sta.	⅝	¾
Con Cigar pf	95	103
Cont Can pf	115	125
Corn Prod Ref pf	124	128
Coty Inc.	98½	100
Crown W 1st pf	25	35
Cuba R R pf	82	89
Cuban-Am Sug pf	101	103
Cuban Dom Sugar	16	17¼
Cushman's Sons 7% pf	106	108
Do 8% pf	105	107
De Beers Mines	36⅝	36⅞
Det & M.	34	60
Do pf	55	..
Deyoe & H Class A 1st pf	99	..
Duf S S & A pf	5	5¼
Durham H 8	14	14
Do pf	..	58½
Duquesne L 1st pf	114½	114¾
Eastman K pf	115¼	117
Elsenlohr pf	91	94
El P & L 40% pd	105¾	106
Do full paid	104½	..
Elk Horn Coal	9	11
Do pf	24	27⅝
Emerson B	2½	3
Do ct	2¾	3
Do pf	14	15
Do ct	10	15
Endicott J pf	118¼	120
Erie & P	82½	..
Fairbanks	2½	4½
F-Morse	50½	51½
Do pf	109½	111
Fed Lt & Pwr pf	86½	89¼
Fid-Ph F Ins	195	199
5th-Av B	15	17¾
Fl'st N P 1st pf	103	103½
Fisk Rub 1st pf stamped	80	81
Fr Simon pf	107	108
Gen Am T Cl A pf	106	108
Gen Baking pf	112⅜	120
Gen Cigar pf	100½	120
Gen Gas & El "B"	43¼	45
Do pf 8% pf "A"	112	..
Do 7% pf "A"	90¼	100
Do pf "B"	94	..
Gen Motors pf	103½	..
Do 7% pf	119½	120
Do 6% deb	103¼	..
Gen Ry Sig pf	104	..
Gen Ref	47	48
Gimbel Bros pf	104½	110
Gondrich pf	97	98½
Goodyear T & R pr pf	106¼	109
Do pf	106¾	107
Gould Cou	15¾	17
Gt W Sug pf	116⅜	119
Gua Sug	6½	6¾
Gulf S Sti 1st pf	103¼	105½
Hack Wa.	17½	..
Do pf A	25	..
Hanna 1st pf	47	52
Hayes Wh pf	106¼	109¼
Helme (G W) pf	116½	..
HockV x d	188	225
Hoe (R) & Co	30⅜	32
Homestake	58¼	58½
Hud &Man pf	77	79
Ill Cen pf	126	128
Do I l	78½	83½
Ind Mo pf	92	..
Ind Ref pf	96	107
Inger-Rand pf	106	..
Inland Stl pf	112½	113
Int Agric pr pf	80	82
Int Cem	53¾	54
Do pf	104½	105
Int N pf	101	..
Int Pa 6% pf	85	..
Do pf 7%	97	97½
Int Rys of Cent Am.	27¾	30
Do pf	64	67
Int Salt	66	78
Int Shoe	155	167
Iowa Cen.	1	1½
Iron Prod.	..	71
Jewel Tea pf	124	127½
Jollet &Chi	128	..
Jones Bros Tea pf	11	12½
K C P S 1st pf	111¼	112¾
Kan Cy So pf	67	67¾
Kan &Gulf Co	¼	⅝
Kayser(J) & Co 1st pf	103	105
Kelly Sp T pf	52	58¼
Do 1st pf	60	65
Kelsey Wh	92	95
do pf	118¼	121½
Kinney(GR) Co pf	90½	91½
Kresge(SS) pf	110¼	114
KresgeDep Sts pf	76	80
Kress(S H)	450	650
Do pf	124	..
Kup Reimer (B)	33½	..
Do pf	102	..
Laclede G	102	105
Do pf	98	100½
Liggett & My pf	124	128
Loose-W B 1st pf	118	120
Do 2d pf	160	160
Lorillard Do pf	116	119½
Lou Gli pf	95	96
McCry Cl B pf	108½	110
McInt Por.	25¾	26
Mack Truck 1st pf	110¾	112¾
Do 2d pf	108	109½
Mackay Co x d	132¾	135
Do pf x d	70¾	72½
Macy(RH) pf	115½	116¾
Mailinson.	16	16½
Do pf	71¼	78
Manati Su	35	42
Do pf	61	65
Man El g.	88¾	90½
Man Shirt pf	117½	120
Market St	4	4½
Do pr pf	42½	43
Do 2d pf	14	16
Martin-Par	19¾	20
MayDepSts pf	124	125
Met-G Pict pf	23½	24
Mich Cent	..	1,500
Mid States Oil ctf	⅞	1
Minn & St L	1⅝	2
Minn,St P&S S M pf	62	66
Do 1 l	65	65½
Mont W pf	118¾	..
Morris &E	80½	81
Mullins B	13¾	14½
Do pf	..	89½
M'wear	37½	38
Murray Bdy ctfs	9¾	10½
N C & St L	160	180
Nat B pf	128	129½
Nat Dep S	26¼	28½
Nat Dist P pf	45	48
Nat Ld pf	116¼	118
Nat Rys of M 1st pf	5	6¼
Do 2d pf	2¾	2¾
Nat Supply pf	111¼	116
Nat Tea	131	140
N O. T & Mex Rys	121	127
N Y Can pf	83	84
N Y Dock	35	37
Do pf	72	73
N Y & H.	191	195
N Y. L & West	104¼	106¾
N Y Rys pf ctfs	10¼	10¾
Do par cfs 2d sta.	138	140
N Y S Rys	21½	22
N Y Steam pf	103½	..
N. L & O Pow pf	111½	..
N & W pf	84½	85½
Nor Cont	80	82½
Nor P 7%	73	74
Do pf	75	82
Nunnally	15½	16
Oil W Sup pf	108½	..
Omnib Corp pf	94	94⅝
Onyx Hosy pf	87¾	102½
Orph Circ.	29	30
Do pf	104	107
Otis El pf	109½	111¾
Otis Stl pr pf	72	80
Outlet Co pf	104	105
Owens Bot pf	116	118½
Pac Coast.	18	22
Do 1st pf	50	70
Do 2d pf	45	52
P G & E	131¼	131⅝
Pac Mills	38	..
Pan Am P	60	70
P P & R pf	82	93
Park Utah C M	6¾	9¾
P & Ford pf	99	99¾
Penney pf	106½	..
Peo & E	24½	25½
Pere Marq pr pf	91	93
Phil Co 6% pf	37	..
P R C & I ctfs	45½	46¾
Phillips-J	50	56
Do pf	80	88
Ph Hos'y	40	41½
Do pf	97	100
Pierce Oil	⅝	¾
Pitts Coal	30¾	31½
P, Ft W & C	189	..
Pitts S pf	98	100
Pitts T C pf	80	86
Pitts U pf	17	19
P R A Tob	68	69½
Pr Stl Car	41¾	42⅞
Do pf	81	85
P & R pf	33	35
P S, N J, 6% pf	99	101
Do 8% pf	106¼	108¼
P S E Pr pf	112¼	113
Pure O 8% pf	110¼	112
Rand M	37⅝	40
Rdg 1st pf	40½	43
Reid Ice C pf	97¼	99
Rem T 1st pf	115½	..
Rens & S	123	126
Rep I & S pf	98	98½
Reyn Tob	125	..
Reis (R) 1st pf	80	85
Rossia Ins	85	88
Rutl'd pf	53	54
St L S F pf	91½	92
StL So'w'n pf	78½	80
Schulte pf	118	119¾
Shat F G	60	61½
Snell U Oil pf	107¾	110
Sher-Wms 1st pf	105¾	..
Sloss-Shef S & I	128¼	134
Do pf	105	107½
S Porto R pf	111	117¼
Spalding 1st pf	101	108
Spear & Co	11½	14½
Do pf	76	80
Spicer Mfg pf	104½	105
Std Milling pf	84	90
Std Pl Gl pf	21	..
Sterling Pr	88	88¾
Stude Co pf	118	120
Symington	8½	8½
Telauto	12½	12¾
The Fair pf	104	108
T Wat Oil	31	32
T City R T pf	101½	..
Und Typo pf	115	121¾
U Tk Car pf	116½	117¾
U Cig Strs pf	123	129
U Drug 1st pf	57	58
U Dyewood	6	11
Do pf	55½	54
U Paperbd	22¼	22¾
U Rys Inv.	24¾	30
Do pf	75	87
US Cast I P pf	104	107
US Dist C pf	..	250
US Expr	3¾	4¾
US Tob	63½	65
Do pf	112	..
Univ Pict 1st pf	95	96¼
Utah Cop	104½	105
V Raalte	14	14⅝
Do 1st pf	60	65
Vick Chem	46¾	47
Vicks S&P x d	95	98¾
Do pf xd	95	98
Va I Coal & Coke	43	48
Vul Det	9	15
Do A	5	..
Do pf	86	100
Do pf A	70	..
W-Gros pf	107½	110
Wabash pf B	63¾	65
Walworth	15⅝	16¼
Ward Bk A	105	117
W Far Ex.	2⅜	4⅝
W Penn Elec A	94⅝	96
Do pf	100	102
W Penn Pow 7% pf	112	113
6% pf	100	102
Rand M	37⅝	40
Rdg 1st pf	40½	43
Reid Ice C pf	97¼	99
Rem T 1st pf	115½	..
Rens & S	123	126
Rep I & S pf	98	98½
Reyn Tob	125	..
Reis (R) 1st pf	80	85
Rossia Ins	85	88
Rutl'd pf	53	54
St L S F pf	91½	92
StL So'w'n pf	78½	80
Schulte pf	118	119¾
Shat F G	60	61½
Snell U Oil pf	107¾	110
Sher-Wms 1st pf	105¾	..
Sloss-Shef S & I	128¼	134
Do pf	105	107½
S Porto R pf	111	117¼
Spalding 1st pf	101	108
Spear & Co	11½	14½
Do pf	76	80
Spicer Mfg pf	104½	105
Std Milling pf	84	90
Std Pl Gl pf	21	..
Sterling Pr	88	88¾
Stude Co pf	118	120
Symington	8½	8½
Telauto	12½	12¾
The Fair pf	104	108
T Wat Oil	31	32
T City R T pf	101½	..
Und Typo pf	115	121¾
U Tk Car pf	116½	117¾
U Cig Strs pf	123	129
U Drug 1st pf	57	58
U Dyewood	6	11
Do pf	55½	54
U Paperbd	22¼	22¾
U Rys Inv.	24¾	30
Do pf	75	87
US Cast I P pf	104	107
US Dist C pf	..	250
US Expr	3¾	4¾
US Tob	63½	65
Do pf	112	..
Univ Pict 1st pf	95	96¼
Utah Cop	104½	105
V Raalte	14	14⅝
Do 1st pf	60	65
Vick Chem	46¾	47
Vicks S&P x d	95	98¾
Do pf xd	95	98
Va I Coal & Coke	43	48
Vul Det	9	15
Do A	5	..
Do pf	86	100
Do pf A	70	..
W-Gros pf	107½	110
Wabash pf B	63¾	65
Walworth	15⅝	16¼
Ward Bk A	105	117
W Far Ex.	2⅜	4⅝
W Penn Elec A	94⅝	96
Do pf	100	102
W Penn Pow 7% pf	112	113
6% pf	100	102
Wat M	37½	38½
Ward Bk A	105	117
W Pacific	37¾	38⅞
Westg E&M 1st pf	79	83¾
Wh Rock M S	25¾	26
Wor Pump pf A	65	70
Do pf B	56	56½
Wrig(Wm) Jr	52¾	53½
Y & Towne	70	71¾

THE TREASURY STATEMENT.

Special to The New York Times.

WASHINGTON, Sept. 8.—Revenue receipts and expenditures as at close of business Sept. 4:

Receipts.	This Month.	Cor. Period Last Year.	Fiscal Year 1927.	Cor. Per. Fiscal Year 1926.
Customs	$7,573,988.97	$7,678,406.70	$108,740,484.05	$101,948,207.35
Internal revenue income and profits tax	2,878,481.37	2,447,522.86	97,125,705.60	78,322,345.98
	7,687,211.20	13,759,686.70	116,283,176.57	189,507,083.54
Misc. Internal revenue				
Misc. receipts proceeds Govmt.-owned foreign obligations:				
Principal	.....	.....	3,000.00	146,742.75
Interest	.....	.....	10,168.00	10,232,361.94
Railroad securities	1,848,076.40	2,384,465.41	21,787,880.62	9,010,759.83
All others	812,105.98	.....	58,830,366.99	9,758,955.28
Trust fund rcts. reappropriated for investments	789,852.82	307,587.50	9,534,996.33	6,880,866.77
Proceeds sale of surplus property	46,188.87	172,600.87	2,528,083.75	3,493,873.75
Panama Canal tolls, &c.	550,564.67	9,115.14	4,101,428.53	3,885,255.13
Rcts. from misc. sources credited dir. to app'ns.	322,180.67	400,691.79	1,463,248.58	4,427,340.77
Other miscellaneous	1,605,681.49	1,336,668.59	27,702,415.87	23,722,534.67
Total ordinary	$24,111,277.44	$33,440,751.65	$458,084,891.84	$441,301,325.73
Excess of total expend'rs chg. against ord. rcts.	9,267,206.57	7,051,459.36	57,190,907.89	58,991,546.12
Total exp. chargeable against ord. rcts.	$33,378,484.01	$40,492,211.01	$515,275,799.73	$500,292,871.90
Balance today, $136,534,003.30.				

WHY this is a Good 6½% Investment for You

[1] The Willoughby Building, if rented as low as $1.75 per square foot, would earn enough to pay full principal and interest charges on the $560,000 First Mortgage Bond Certificate offering.

[2] Similar and less desirable property in the immediate vicinity rents for an average of $3.50 per square foot.

[3] The completed Willoughby Building has been leased for a term of fifteen years for an amount amply sufficient

INDUSTRIALS HIGHER OVER THE COUNTER

General Advance Continues in the Market, With Specialties in Role of Leaders.

DECLINES AMONG UTILITIES

Improvement Shown in Bank Stock Section—Firmness Characterizes Other Departments.

The over-the-counter market continued firm yesterday, with a few of the industrial specialties moving to new high ground for the current movement and substantially higher bid prices obtaining on others. A few of the utility shares eased off, due to higher prices in some of the communication issues. Banks stocks generally showed a moderate improvement.

Bucyrus advanced 15 points on the bid price. Casein Company of America rose 5 points in the day. United Milk Products and Syracuse Washington Machine were each up 3 points, and International Silver preferred gained 2 points on the move. Moderate improvement was displayed by Draper Corporation, American Cyanamid, Troy Laundry Machine, General Fireproofing and Phelps-Dodge. In the afternoon Armstrong Cork was up 2 points, and United States Finishing common and preferred and Hercules Powder were each 1 point higher. Ziely Processes eased off 3 points in the late trading, as did Industrial Finance.

Augusta-Aiken Railroad and Electric preferred dropped 2 points and Eastern States Power and Jersey Central Power and Light preferred were slightly lower. American Telegraph and Cable, however, advanced 3 points on the day.

Among the bank stocks, Hamilton National, Title Guaranty, New York Trust and Equitable Trust remained firm, each up several points, while Murray Hill Trust reacted about 8 points. Hanover National closed moderately higher. Chemical National and Mechanics Bank were each off several points on the day.

Chain-store issues remained generally quiet but firm on reports of August sales, which continued to show favorable increases when compared with last years figures. Sugar and tobacco stocks were practically unchanged.

Insurance shares were quiet, but firm, with Great American in good demand. Bonds were quiet and fractionally irregular.

Federal Purchase's Income.

The Federal Purchase Corporation reports for the seven months ended July 31 a balance, after class A dividends, of $154,498 applicable to common stock, against common dividend requirements of $58,714. It is estimated that net earnings for the current year will be equal to $11 a share on class A stock and $2.50 a share on class B stock.

Warner Brothers' New Theatre.

Warner Brothers Pictures, Inc., which recently leased the Globe Theatre on the Boardwalk in Atlantic City and opened it with a motion picture on Labor Day night, will open the McVickers Theatre in Chicago on Sept. 15. Both theatres will feature the vitaphone.

FINANCIAL NOTES.

Louis-Louis Dreyfus, head of the French banking house of that name, arrived yesterday on the Paris to study the American-Canadian grain situation at the start of the seasonal export movement here. He is staying at the Hotel Blackstone, 50 East Fifty-eighth Street.

George A. Plant of Albany has been appointed Executive Secretary of the New York State League of Savings and Loan Associations, effective Sept. 1, to succeed George E. Palmer, who resigned to accept a position as Secretary Manager of the Serial Building Loan and Savings Institution of New York City.

STOCKS EX DIVIDEND TODAY.

	Rate.	Period.	Payable.
Arkansas Nat. Gas	.8c	Q	Oct. 1
Boston Elev Ry. 2 pf	3½%	S	Oct. 1
Do	1½%	Q	Oct. 1
New England Tel. & Tel	2%	Q	Sep. 30
St. Joseph Lead	50c	Q	Sep. 30
Do	.25c	Ex	Sep. 30

SECURITIES AT AUCTION.

Following securities were sold at the auction salesrooms of Adrian H. Muller & Sons yesterday:

For account of whom it may concern —$13,750 Imbrie Securities Company, Ltd., 5 year 4 per cent. debenture, Series "A" bonds, dated Dec. 1, 1923—19¼ per cent.; 268 shares Mortar Supply Company, Inc.; 547 shares Mortar Supply Company, Inc., common—$25 lot.

Long Beach Power Co. Loses Plea.

Supreme Court Justice Norman Dike in Brooklyn yesterday denied the application of the Long Beach Light and Power Company for an order to vacate a temporary injunction restraining it from operating the municipal power plant in Long Beach. The court ruled that the proper source of appeal for the company is to the Public Service Commission, before which an open meeting could be held and residents of Long Beach could express their opinion.

Penick & Ford Net Declines.

The report of Penick & Ford, Ltd., for the year ended June 30, shows a net income of $807,539 after depreciation, interest, Federal taxes, &c. equal, after 7 per cent. preferred dividends, to $1.37 a share, on 424,965 shares of no par common stock. In the preceding twelve months the net reached $1,215,762, or $2.24 a share on 433,773 shares of common stock.

CORPORATE MEETINGS TODAY

Dividends.

International Tel. and Tel.
Metropolitan Edison.
National Supply Co. of Del. pf.
Pacific Gas & Elec. Co.

Special.

Draper Corp.
Texas Gulf Sulphur.

MISCELLANEOUS MARKETS

QUOTATIONS FOR SEPTEMBER 8.

FOREIGN INTERNAL SECURITIES

Securities in subjoined table payable in currency of issuing countries:

Security.	Rate.	Issue.	Bid.	Asked.
Belg. Premium	5	1920	15	18
Belg. Restoration	5	1919	14	17
Brit. Fund	4	Mar., 1910	82¾	84¾
Brit. Nat. W. B.	5	1929	101	103
Brit. Nat. W. B.		Oct., 1927	103	105
Brit. Nat. W. L.	5	1929-47	97	99
British Consol	2½		83½	84½
British Victory	4	Sep., 1919	90	92
Denmark	5	1919	235	245
Denmark	3	1894	145	155
French Govt.	4	1917	13	15
French Govt. Vic.	5	Jan., 1931	15	17
French Loan	4	Prem., 1920	19½	21½
French Loan	6	1920	19	21
Italian War Loan	5		32	33
Midi R.	6	1900	14	17
Norway	6	1921-31	225	229
Norway	5½	1945	215	225
Norway	6	1920-70	227	231
Paris-Orleans	6	1956	16	19
†Poland Govt.	5	1924	5½	7½
†Prague	8		16	19
Russian rentes	4	1894	6	8
†Warsaw	5	1921	20	50
Arg. (unlisted)	5	Sep., 1945	90	92
Arg. (resciation)	5	1945	77	79
Bolivia	6	1940	84	86
Brazil	4½	1888	65¾	67½
Brazil	5	1913	69¼	67½
Brazil	5	1895	67	69
Brazil	4	1889	57	59
Brazil (rescision)	4	1900	57½	59½
Brazil	4	1910	54½	56½
Buenos Aires 10-yr. gold bonds	6	....	98	106
Buenos Aires 5s, 1919, £10 pieces		....	65½	68½
Buenos Aires 5s, 1916, £100 pieces		....	70	73
Canada	5	1937	103	104
Canada	5½	Nov., 1933	103½	104¾
Central Pac. R. R. (European Issue)	4	1946	72	74
C. M. & S. P.	4	1925	50	52
Chile	1st 5s	1911	78	81
Chilean Reorg	5	1913	66	68
Costa Rica	7	1911	69½	70½
Greek Govt.	5	1914	113	118
Mexican	5	1942	38	41
Sao Paulo, Tr. st.	8	1937	71	73
San Cath., Brazil	8		79	82
Uruguay	5	1915	80	83
Uruguay	5	1919	81	83

*Per 100 zloty. †Million Polish marks.

GERMAN STOCKS AND BONDS.

Bonds quoted in dollars per million pre-war marks:

	Bid.	Asked.
German Government (war loan 5s, 1914-18)	1,100.00	1,150.00
Hamburg 4½s	95.00	105.00
Hamburg 4s (pre-war issue)	1¼	2½
Prussian (consol.) 3½s	.95	1.05
Krupp 5s	1.00	1.50
Munich 4s (pre-war)	4	7

Bonds quoted in dollars per thousand pre-war marks:

	Bid.	Asked.
Gen. Elec. 4½s (pre-war issue)	22½	24½
Do 4½s, 1919	1¾	2½
Berlin 4s (pre-war)	5	6
Hamburg-American 4½s	28	30

Stocks quoted in dollars per share having a par value in reichsmarks (gold marks) as indicated:

	Bid.	Asked.	Yield.
Hamburg-American Line (800)	105	115	
North German Lloyd (40)	13¾	14¾	
Leonard Tietz (100)	22¼	23¼	
A. E. G. (German Gen. El.) (100)	8	8¼	
Do pf. B (60)	10¼	11¼	
Badische Anilin (240)	165	155	
Heyden Chemical (40)	9¼	10¼	
Daimler Benz Motor (60)	11	12	
Goerlitzer Waг. & Mas (60)	4¼	5¼	
Hansa Lloyd W. (20)	2½	3¼	

BANKS.

	Bid.	Asked.
Berliner Handels (200)	95	97
Commerz und Privatbank (60)	19	20
Darmstaedter (160)	48	50
Deutsche Bank (100)	37¾	38¾
Disconto Gesellschaft (165)	55	57
Dresdner Bank (80)	23½	24½
Barmen Bankverein	27	29
Hamburg Vereinsbank (60)	14	16
Mitteldeutsche Creditbank (24)	5¼	6¼
Reichsbank (10)	36¼	37¼

AUSTRIAN.

	Bid	Asked.
Austrian A. E. G. (2,000 kr)	1.20	1.40
Mercurbank Vienna sh (3,000 kr)	.90	1.15
Rima Murany (200 kr)	2	2½

CANADIAN PUBLIC SECURITIES.

Payable, principal and interest, in United States gold coin:

	Rate.	Maturity.	Bid.	Ask.
Alberta	5	1947	105½	107
Alberta	5	1939	100	101
Alberta	5	1943	100¼	101¼
Alberta	5	1948	100¼	101¼
British Columbia	4½	1927	100¼	100½
British Columbia	5	1939	100¼	101¼
British Columbia	5½	1939	104	105
British Columbia	5	1949	100½	101½
Calgary	5	1928	100	104
Calgary	5½	1944	100¼	101¼
Greater Winnipeg Wat.	5	1929	99½	101½
Greater Winnipeg Wat.	5	1932	99	100
Manitoba	5	1926	100	100½
Manitoba	5	1944	100½	102
Manitoba	6	1946	112	114
Montreal	5	1930	100	101
Montreal	5	1943	100¼	101¼
Montreal	5	1958	101	102
New Brunswick	6	1928	101½	102½
New Brunswick	5	1934	100	101½
Nova Scotia	6	1928	101½	102½
Nova Scotia	5	1934	100¼	101¼
Ontario	5	1942	101½	102½
Ontario	6	1943	112	113
Ottawa	5	1926	100	100¼
Ottawa	5	1949	101	102¼
Regina	5	1944	96	98
Saskatchewan	6	1927	101¼	102
Saskatchewan	5	1933	100	101
Saskatchewan	5	1943	100¼	101¼
Saskatchewan	5½	1946	106	107
Toronto	5	1948	100	101
Victoria	5½	1944	102½	104
Winnipeg	5	1926	100	100¼

FEDERAL LAND BANK FARM LOAN BONDS.

Rate.	Maturity.	Bid.	Asked.
4½	May, 1956-36	100¼	100¾
5	May, 1941-31	103¼	103½
4¾	July, 1953-33	103¼	103¾
4½	Jan., 1956-36	102¼	102½
4½	Jan., 1955-35	102¼	102¾
4½	Jan., 1953-33	101¾	101¾
4½	Jan., 1943-33	101½	101¾

U. S. CERTIFICATES AND NOTES.

Following are the prices paid in the open market for United States Treasury certificates of indebtedness and notes of different issue:

P.C. Year.	Bid.	Asked.	Approx. Yield.
December 3¾	1926	100¼	3.25
March 4¾	1927	100¼	3.40
December 4½	1927	101¼	3.42

UNITED STATES INSULAR AND TERRITORIAL BONDS.

	Rate.	Maturity.	Bid.	Asked.
Philippine Govt.	5	Feb., 1952	103	105
Do	4½	July, 1952	100¾	100¾
Do	5½	Aug., 1941	107¾	108¾
U. S. Govt.	2	Apr., 1930	102	102¾
U.S. Pan.(Can.)	3	June, 1961	95	96¼
Govt Porto Rico	4½	Jan., 1956-36	103	105
Terr. of Hawaii	4½	May, 1956-46	103¾	104¾

INDUSTRIAL AND RAILWAY BONDS.

	Bid.	Asked.
Adams Express 4s, 1947	81	81½
American Book 4s, 1928	100¼	101¼
American Metal 6s, 1946	100	101¼
American P. & Ply. 6s, 1928	100	80
American Tobacco 4s, 1951	87	88
Amer. Type Found. 6s, 1837	102	103¼
Amer. Type Found. 6s, 1839	102	103¼
Amer. Wire Fab. 1st 7s, 1942	99	98
Bang. & Aroost'k R.R. 1st 5s, 1943	101¼	103
Bang. & Aroost'k R. R. 5s, 1939	95½	97
Bang. & Aroost'k R. R. 4s, 1951	78½	80
Bear Mt.-Hud. Riv. Bridge 7s, '53	104	105¼
Biltmore Commodore 1st 7s, 1934	99½	101
Boston & Albany R. R. 5s, 1963	103	105
Boston & Maine R. R. 4½s, 1929	92	94
Boston & Maine R. R. 6s, 1933	100½	101¼
Central Vermont Ry. 5s, 1930	94½	95
Charcoal Iron 8s, 1931	50	60
Chapin-Sachs 7s, 1934	97	98½
Chic. By-Prod. Coke 1st 5s, 1976	97¼	98½
Chicago Stock Yards 5s, 1961	79	82
Clyde Steamship 5s, 1931	99	100
Consolidated Coal 4½s, 1934	91	92½
Consolidated Mach. Tool 7s, 1942	72	76
Consolidated Tobacco 4s, 1951	86	89
Cent. Motors Corp. 1st 6½s, 1930	100¼	101¼
Continental Sugar 7s, 1938	67	72
Driver-Harris Co. 1st 8s, 1931	102	104
Equitable Office Bldg. deb. 5s, '52	87½	80
Flak Tire Fabric 6½s, 1935	100	101
Hocking Valley Prod. 5s, 1961	25	35
International Salt 5s, 1951	85½	86½
International Silver deb. 6s, 1933	99½	100
Knight R. B. & R. 7s, 1930	23	25½
Little (A. E.) 7s, 1945	58	63
Loew's New Brd. Prop. 1st 6s, '45	93	94
Maine Central R. R. 4½s, 1935	92	94½
Maine Central R. R. 5s, 1935	97	99
Mallory Steamship 5s, 1932	88	90
Merchants Refrigerating 6s, 1937	103½	105
National Press Bldg. 1st 6s, 1950	100	101½
New Eng. Oil Refining 8s, 1931	40	55
New Orleans Gr. Nor. R. R. 5s, '53	77½	78½
Newport News 7s, 1933	99	102
New York Shipbuilding 5s, 1946	92	94
N. Y. & Hoboken Ferry 5s, 1946	89	92
Park & Tilford 6s, 1938	94	97
Pierce, Butler & Pierce 6½s, 1942	102¼	103¼
Remington Arms 6s, 1927	99½	100
Roosevelt Hotel 7s, 1943	98½	100
Rome Wire Co. deb. 6s, 1940	99	101
Safety Car Heat. & Light 6s, 1942	98½	101
Securities Co. of New York 4s, '51	90	92
Shubert Theatre Corp. deb. 7s, '34	99	100
Sixty-one Bway 1st 5½s, 1950	100¼	102
Southern Indiana Ry. 4½s, 1951	78½	80
Stand. Text. Prod. 1st 6½s, 1942	92	93½
Toledo Terminal R. R. 4½s, 1957	91¼	93
Troy Laundry Mach. deb. 8s, 1930	103	107
United Leaf 6s, 1943	98	99
U. S. Finishing 5s, 1929	98	99
U. S. Light & Heat 6s, 1935	97	99
Utah Fuel 5s, 1931	97	99
Van Camp Packing 5s, 1941	83½	90
Ward Baking Co. 1st 6s, 1937	105	106
Wheeling Steel Corp. 1st 5½s, '48	94¾	95¾
Woodward Iron 5s, 1952	85	89

ONE-HUNDRED-DOLLAR BONDS.

RAILROADS.

	Maturities.	Bid.	Ask.
B. & O. T. C. 4s	J & J	1959	80	81
Bklyn-Man. Transit 6s	J & J	1968	96	97
C. C. C. & St. L. 5s	J & J	1963	102	104
Canadian Pas. deb. 4½s	A & O	1946	101	102
Chi. & East. Ill. 5s	M & N	1951	72	75
Pitts. East. Coast 5s	M & S	1974	98	100
Great Northern 5½s	J & J	1952	105	107
Hudson & Man. rfd. 5s	F & A	1957	84	86
Mo., Kan. & T. prior 4s	J & J	1962	84	86
Do 5s	J & J	1962	100	101
Do 4s	J & J	1962	92	94
N. O. T. & Mex. 1st 5s	A & S	1954	101	103
Do 5½s	A & O	1954	104	106
N. Y. Central ref. 5s	A & O	2013	104	105
N. Y. N. H. & H. 6s	A & O	1940	100	101
Northern Pac. ref. 5s	J & J	2047	112	113
Do 6s	J & J	1956	102	103
Reading 4½s	J & J	1997	97	98
St. L.-S. prior 4s	J & J	1950	82	85
Do prior 5s	J & J	1950	98	99
Do adj. 6s	A & O	1955	97	98
Do income 6s	October	1960	94	95
Seaboard Air L. 5s	M & S	1959	85	88
So. Pac. Frisco T. 4s	A & O	1950	85	88

PUBLIC UTILITIES.

American Gas 6s	M & N	2014	100	101
Amer. T. & T. deb. 6s	J & J	1960	100	101
Do 5½s	M & S	1943	100	101
American Republic 6s	A & O	1953	100	101
Amer. Water Works 5s	A & O	1934	98	99
Armour & Co. 5½s	J & J	1943	98	99
Empire Gas & Fuel 7½s	M & S	1937	102	103
Illinois Bell 5s	A & O	1956	102	103
Kan. City Pr. & L. 5s	M & S	1952	102	103
New England Tel. 4½s	M & N	1961	94	95
N. Y. & Rich. Gas 6s	M & N	1951	104	105
N. Y. Telephone 6s	J & J	1941	104	105
North. States Pr. 6½s	M & N	1933	102	104
Pacific Tel. 5s	M & N	1952	101	102
Phila. Co. 5½s	M & S	1953	102	103
Phila. Electric 5½s	M & S	1966	102	103
Do	M & N	1953	105	107
Portland Ry. & Lt. 5s	F & A	1942	92	93
Do 6s	M & N	1947	100	101
Southwest. Bell 5s	J & D	1954	102	103
Sinclair 6½s	M & S-15	1937	98	99
Tyrol Hydro-El. 7½s	M & N	1955	95	97

FOREIGN BONDS.

Argentine 5s	M & S	1945	88	91
Austrian 7s	J & D	1943	99	102
Cuba 5½s	J & J-15	1944	100	101
French Govt. 7s	J & D	1949	92	94
Do 7½s	J & D	1941	97	98
Do 8s	M & S-15	1945	101	103
German 7s	A & O-15	1949	103	105
Italy 7s	J & D	1951	90	91
Japanese Govt. 6½s	F & A	1954	96	97

SHORT TERM NOTES.

Security.	Rate.	Date.	Bid.	Asked.
Alum. Co. of Am.	7	Oct., 1933	106	106¾
Amer Thread	6	Dec., 1928	101¼	102
Anaconda Copper	6	Jan., 1929	102½	102¾
Atlantic Ref.	4½	1928	99¾	100¼
B. & O. R. R. secd.	6	July, 1927	100¾	101
Canada Nat. Rys.	4	July, 1927	99½	99¾
Cent. Argentine	6	Feb., 1927	100½	100¾
Chi. R. I. & P.	5	July, 1929	100	100¾
Columbia G. & E.	5	May, 1928	100¾	100¾
Continental G. & E.	5	1927	100	100½
Edis. El. Ill. Bost.	4½	July, 1927	99½	100¼
General Cigar	6	Dec., 1926	100	100¾
Do	6	Dec., 1928	100½	101¼
Do	6	Dec., 1928	101¼	101½
Gen. Petroleum	6	Mar., 1928	101¼	101½
Humble O. & R.	5½	July 15, '32	102	102½
Lake S. & Mich. S.	4	Sep., 1928	98¾	99¼
Mo. Pacific R. R.	5	July, 1927	100¾	100¾
Morris & Co.	7½	Sep., 1930	104	104½
Ore. Short Line	4	Dec., 1929	97¾	97¾
Pure Oil Co.	6½	1933	103½	104
Saks Rity. Leasehld.	6	1933	96	97½
Do	6	1939	95½	97½
Do	6	1940	95½	97½
Sloss-Sh. S. & I.	6	Aug., 1929	102¾	103
Solvay & Co.	6	Apr., 1934	103	104
S. O. of N. Y.	6½	May, 1933	106	106¾
Swift & Co.	5	Oct., 1932	97¾	98¼
Union Pacific	5	July, 1927	99½	99¾
Westinghouse Elec.	7	May, 1931	104¾	104¾
Wisconsin Central	5½	Aug., 1927	100½	100¾

GUARANTEED STOCKS.

	Rate.	Bid.	Asked
Alabama & Vicksburg	6	116½	118
Alabany & Susq. R. R.	11	207	213
Atlanta & Char. Air Line	9	180	185
Canada Southern R. R.	3	59	61
Carolina, C. & O.	1	83	84
Cleveland & Pitts. R. R.	7	71	72½
Erie & Kalamazoo	8½	80	83
Fort Wayne & Jackson pf.	6½	108	110
Georgia R. R. & Bank	10	206	212
Lackawanna R. R. of N. J.	4	82	84
Minn., St.P. & S. Ste. M. pf.	4	65	66½
Morris & Essex R. R.	3.87	80	82
Mobile & Birmingham pf.	4	77	79
N. Y., Lack. & West	5	105	106½
Northern R. R. of N. J.	4	67	70
Oswego & Syracuse	9	88	90
Pitts., Bessemer & L. E.	3	304	314
Do pf.	6	61	63
Pitts., Ft. W. & Chi. pf.	7	150	152
United N. J. Ry. & Canal	10	207	209
Vicksb'rg, Shreveport & Pac.	5	97¼	98½
Do pf.	5	98	99

*Ex dividend.

OVER THE COUNTER QUOTATIONS FOR UNLISTED SECURITIES

QUOTATIONS FOR SEPTEMBER 8.

PUBLIC UTILITY STOCKS.

	Bid.	Asked.
Adirondack Pwr. & Lt. 7% pf.	105	109
Do 8% pf.	113	115
Alamaba Power 7% pf.	103½	104½
American Public Utilities	76	79
Do prior 7% pf.	95	96
Do par 6% pf.	87	89
American States Securities "A"	2	3¼
Do "B"	¼	¾
Do warrants	¼	¾
Arizona Power	20	24
Do 7% pf.	60	68
Arkansas Lt. & Power 7% pf.	102	104
Associated Gas & Electric, old pf.	50	52
Do 6% pf.	84	86
Do 6½% pf.	94	96
Do 7% pf.	99	103
Atlantic City Elec. pf. (6)	96	98
Augusta-Aiken R. R. & El.	37	40
Do 6% pf.	82	87
Bangor Ry. and Elec. 7% pf.	104	...
Birmingham Elec. 7% pf.	104	105
Birmingham Water Works 7%	1½	101
Brooklyn Boro Gas pf (5½)	51	...
Broad River Power 7% pf.	84	86
Carolina Power & Light 7% pf.	107	108
Cen. Arizona Lt. & Pwr. pf.	104	...
Cen. Arkansas Ry., Lt. & Pr. (7)	100	103
Cen. Maine Power 7% pf.	98½	100
Do 6% pf.	89½	92½
Central Power & Light pf. (7)	98	100
Central States Elec. 7% pf.	91	93
Cleveland Elec. Illum. 10%	290	305
Do 7% pf.	106¼	107
Columbus Electric & Power (10)	270	280
Do 7% pf.	104½	106¼
Columbus Ry., Power & Light	60	70
Do pf. A (6)	99	100
Do pf. B (6½)	96½	96
Commonwealth Edison (8)	136½	138½
Commonwealth Pwr. & Lt. 7% pf.	104½	...
Community Pwr. & Lt. 7% pf.	96	99
Conn. Light & Power 7% pf.	107	112
Do 8% pf.	117	121
Consol. Pow. & L. pf. (7)	104½	...
Consolidated Traction (4)	35½	37½
Consolidated Gas pf. (3.50)	59½	60
Consumers Power 6% pf.	98	100
Do 6.6% pf.	103	106
Continental Gas & Electric (4.40)	145	155
Do participating (8)	101	102
Do prior pf. (7)	96¾	97½
Dallas Power & Light 7% pf.	106	107
Dayton Power & Light 6% pf.	100	101
Duke Power (4)	125	135
Eastern States Power Corp.	14	17
Do warrants	2	...
Do pf. A	88	93
Eastern Texas Electric 7% pf.	104½	106½
Electric Investors 6% pf.	92½	94½
El Paso Electric 7% pf.	104½	...
Empire Gas & Fuel pf (8)	98	...
Empire Power A	26	28
Erie Railways	8	10
Do 5% pf.	72	75
Essex Hudson Gas (8)	134½	...
Fort Smith Lt. & Trac. 7% pf.	24	30
Fort Worth Pwr. & Lt. 7% pf.	107	109
Galveston-Houston Electric	22	27
Do 6% pf.	51	53
Gas & Electric, Bergen (5)	88½	90
General Gas & Electric cfts.	10	10½
Georgia Railway & Power (4)	120	...
Do 6% pf.	113	115
Do 7% pf.	104½	106½
Hackensack Water	20	22
Hudson County Gas (8)	134½	...
Illinois Power & Light 7% pf.	99½	...
Interstate Power 7% pf.	92	94
Jersey Cent. Pow. & Lt. 7% pf.	94	96½
Kansas Gas & Elec. 7% pf.	102½	103½
Kentucky Sec (5)	100¾	...
Do pf. (6)	80	83
Keystone Tel. (Philadelphia) 4%	34	36
Kings County Light 7% pf.	108	109
Long Island Light 7% pf.	100	111
Los Angeles Gas & Elec. pf (6)	98	99
Louisville Gas & Elec. A (1.75)	24½	26
Met. Edison $6 C pf.	97¼	98½
Do pf $7 B.	105	107
Mississippi Pwr. & Light pf. (8)	105	107
Mississippi River Power	60	70
Do 6% pf.	90	92
Mobile Electric pf. (7)	90	99
Mohawk & Hudson 2d pf. (7)	100	...
Do 1st 7% pf.	101½	103
Mountain States Power (1)	18	20
Do pf. (7)	98	101
Nassau & Suffolk Light 7%	98	101
Nat. Power & Light pf (7)	101	102
Nat. Public Service pf. A (7)	92½	94
Do par pf. (7)	110	112
Nebraska Power 7% pf.	106	107¼
Newark Consolidated Gas (5)	88	91
New Orleans Public Service 7% pf.	102¼	104
New York Steam Corp.	137	...
N. Y. & Queens El. L. & P.	87	...
Do 5% pf.	90	93
North Carolina Pub. Serv. pf (7)	74	80
Northern N. Y. Utilities 7% pf.	104	106
North Ontario L. & Power pf. (6)	83	...
Northern States Pw. 7% pf. (Wis.)	95	...
Northern Texas Elec.	20	22
Do 6% pf.	53	56
Nova Scotia Trans. & Power	12	...
Do pf.	12	...
Ohio Public Service pf (7)	100	101
Ohio River Edison 7% pf.	102	103
Oklahoma Gas & Electric 7% pf.	96	100
Pacific Gas & Electric pf (6)	100	101
Pacific Power & Lt. pf (7)	103	104½
Penn.-Ohio Edison 7% pf.	95½	98
Penn.-Ohio Securities	37	38
Do new stock	9	9½
Do 6% pf.	81½	85
Penn.-Ohio Pow. & L. 7% pf.	97	99
Do 8% pf.	107½	108½
Penn Power & Light pf (7)	107¼	108
Pine Bluff 7% pf.	97½	100
Portland Electric Power	31	33
Do 7% pf.	101	103
Do 6% pf.	83	...
Do 2d 6% pf.	71	...
Public Service Corp. pf.	97	100
Puget Sound Power & Lt.	27½	28½
Do 6% pf.	84	86
Do 7% pf.	102	103
Republic Railway & Light	82	84
Do 6% pf.	110	112
Rochester Gas & El. 7% pf B.	104½	106½
Securities Corp. Gen.	90	94
Do pf. (7)	91	98
Sierra Pacific Elec (2)	27	30
Sioux City Gas & Elec. 7% pf.	98¼	100
Somerset Un. Mid. Ltg. (4)	70½	...
So. Jersey Gas, El. & T. (8)	124½	...
Southwestern Light & P. $6 pf.	83	86
Do A	60	64
Do B	60	65
So. Cities Util. free com.	34	37
Do vot. trust cfts.	31	34
Do 7% pf.	85	87
South Colorado A (2)	24	25
Do pf. (7)	92	95
Standard Gas & Elec. 7% pf.	103	105
Standard Power & Light (7)	95	97
Staten Island Edison 6% pf.	96	97
Tennessee Electric Power 7%	102½	103¼
Do 6%	90	91
Texas Power & Light 7% pf.	106½	108¼
Tide Water Power 8% pf.	102	104
Toledo Edison 7%	102	103
United Electric Ry.	44	47
United Gas & El. (N. Y.) 5% pf.	73	75

CURB PRICES RISE; TRADING ERRATIC

Individual Rather Than Group Movements Prevail, Causing Fluctuating Market.

GENERAL MOTORS LEADS

New Stock Reaches High Record and 100,000 Shares Are Dealt In—Du Pont Issues Follow Closely.

Trading was active in the curb market yesterday and prices generally worked to higher levels notwithstanding interruptions from time to time as a result of profit-taking. Individual rather than group movements prevailed and as a result the market did not present the same uniformity of trend characteristic of fluctuations the day before. However, where gains were made they greatly overshadowed the losses and most activity occurred in issues which ruled strongest.

In a large measure speculative interest was centred in General Motors new stock. Approximately 100,000 shares were dealt in and the issue reached a high record price at 149⅞ for a net gain of 3⅝ points. Du Pont Motors flew followed in the wake of General Motors new and also reached a new top at 156⅜.

Other high records established in the industrial section were made by Victor Talking Machine, Pillsbury Flour and Freshman Radio. Gains running from one to two points were registered by Warner Bros. Pictures, Lehigh Valley Coal, Ford Motor of Canada and General Baking, while Bucyrus jumped 12 points to 235. In the early dealings Texas Gulf Sulphur, Bancitaly and American Seating equalled their year's high prices.

Demand increased for public utilities and a generous sprinkling of gains brought the group to the fore following several days of comparative inactivity. Penn-Ohio Securities led the list yesterday with a new high and was closely followed by Mohawk Valley, Pennsylvania Water and Power, United Gas, Midwest Utilities and Electric Bond. Standard Oil securities failed to follow up the rise of Tuesday, and independent oils, with the exception of Caribs Syndicate, which made a new high, also reacted.

Bond trading broadened out to include many obligations heretofore inactive and quotations, in the main, sought higher levels. Penn-Ohio Edison 6s featured with a 3 points' advance to 112¾, a new high. A steady undertone prevailed in foreign bonds, although the list was not especially active.

DECLARED DIVIDENDS.

Company.	Rate.	Payable.	Holders of Record.
Air Reduction	$1.25	Q Oct. 15	Sep. 30
Do	$1.00	Ex Oct. 15	Sep. 30
Am Cyanamid	1	Q Oct. 1	Sep. 13
Do pf	½	Ex Oct. 1	Sep. 15
Do pf	$1.50	Q Oct. 1	Sep. 15
Am For Pow pf	$1.75	Q Oct. 1	Sep. 17
Am Wholesale pf	2%	Q Oct. 1	Sep. 20
Can. Conn. Cotton Mills 8% pf	1	Q Oct. 1	Sep. 15
Carriers & Gen Bank of India	7	Int.	
Com Solv B	$2.00	Q Oct. 1	Sep. 20
Contin Baking A	$2.00	Q Oct. 1	Sep. 20
Do pf	$1.00	Q Oct. 1	Sep. 18
Davoe & Rayn A	.60c	Q Oct. 1	Sep. 20
Do B	60c	Q Oct. 1	Sep. 20
Do 1st pf	1¾	Q Oct. 1	Sep. 20
Do 2nd pf	2	Q Oct. 1	Sep. 20
Fox Film A	$1.00	Q Oct. 15	Sep. 30
Do B	$1.00	Q Oct. 15	Sep. 30
Gen Baking A	$1.25	Q Oct. 1	Sep. 20
Do pf	2	Q Sep. 30	Sep. 18
Greenman Bakeries	.25c	Q Oct. 1	Sep. 15
Do pf	$1.75	Q Oct. 1	Sep. 15
Gulf Oil	37½c	Q Sep. 30	Sep. 15
Homestake Mining	.90c	Q Sep. 25	Sep. 20
Humble Oil & Ref	.30c	Q Oct. 1	Sep. 11
Do	.20c	Ex Oct. 1	Sep. 11
Illinois Trac pf	1½	Q Oct. 1	Sep. 15
Indis Pneu Tool	$1.00	Q Oct. 1	Sep. 20
Inter Corp 1st pf	$2.00	Q Oct. 1	Sep. 15
Do 2d pf	3	SA Oct. 1	Sep. 15
Jordan Mo Car pf	$1.75	Q Sep. 30	Sep. 18
Kelsey Wheel	$1.50	Q Oct. 1	Sep. 15
Lambert Co	87½c	Q Oct. 15	Sep. 17
Lowe's, Inc	.50c	Q Sep. 30	Sep. 18
Macy (R. H.) & Co 1st pf	1¾	Q Nov. 1	Oct. 16
Manhat Elec Sup	$1.25	Q Oct. 1	Sep. 15
Manufact Trust	5	Q Oct. 20	Oct. 2
Marland Oil	$1.00	Q Sep. 30	Sep. 18
Mat & Ma. Secur.	40c	Q Oct. 1	Sep. 15
Do	STK	Oct. 1	Sep. 15
Nevada Copper	.25c	Q Sep. 30	Sep. 17
N Y Air Brake	.75c	Q Nov. 1	Oct. 16
N Y Mtge Guar pf	$1.75	Q Oct. 1	Sep. 15
Ottawa Lt, Ht & P	1½	Q Oct. 1	Sep. 15
Do pf	1¾	Q Oct. 1	Sep. 15
Ottawa Traction	1	Q Oct. 1	Sep. 15
Pan Con Lt & P pf	$1.25	Q Oct. 1	Sep. 15
Penn G & E pf	1¾	Q Oct. 1	Sep. 20
Penn P & L pf	$1.75	Q Oct. 1	Sep. 15
Price Bros	½	Q Oct. 1	Sep. 15
Do pf	3¾	Q Oct. 1	Sep. 15
Rossia Insurance	$1.50	Q Oct. 1	Sep. 15
Royal Bak Pow	2	Q Sep. 30	Sep. 15
Do pf	1¾	Q Sep. 30	Sep. 15
Schlesinger-Meyer Co pf	1¾	Q Oct. 1	Sep. 15
Schlesinger & Sons	.75c	SA Oct. 1	Sep. 15
Do pf	$1.75	Q Oct. 1	Sep. 15
S W Bell Tel pf	1¾	Q Oct. 1	Sep. 20
S W Gas & E pf	$1.75	Q Oct. 1	Sep. 15
Steer Mfg pf	$2.00	Q Oct. 1	Sep. 20
St. Louis, Rocky Mountain & Pac.	1½	Q Sep. 30	Sep. 15
Do pf	1¾	Q Sep. 30	Sep. 15
Sw Am Inv pf	$1.62½	Q Oct. 1	Sep. 15
Unit Shoe Mach	.62½c	Q Oct. 1	Sep. 14
Do	$1.00	Ex Oct. 1	Sep. 14
Do pf	87½c	Q Oct. 1	Sep. 15
Utah P & L pf	1¾	Q Oct. 1	Sep. 15
Utah Copper	$1.25	Q Sep. 30	Sep. 17
Weber & Heilbr'r	$1.00	Q Sep. 30	Sep. 15
West Penn Elec A	$1.75	Q Sep. 30	Sep. 15
West Pen P 6% pf	$1.50	Q Nov. 1	Oct. 15
Do 7% pf	$1.75	Q Nov. 1	Oct. 15
West Point Mfg	$2.00	Q Oct. 1	Sep. 15

COTTONSEED OIL.

	Sales.	High.	Low.	*Close.	Prev. Close.
Spot				13.25	12.75
September	1,000	13.00	12.71	12.79	13.00
October	3,500	12.06	11.71	11.83	12.05
November	1,100	11.10	10.80	10.93	11.09
December	500	10.88	10.60	10.70	10.80
January	1,400	10.76	10.51	10.64	10.79
February				10.65	10.80
March				10.65	10.80
April				10.95	10.90
Total	7,300				

FLAXSEED.

	High.	Low.	Close.	Prev. Close
September	2.32	2.20½	2.31¾	2.31½
October	2.33½	2.32	2.33	2.32½
December	2.37	2.35¼	2.36½	2.35¾

Duluth.

September	2.35½	2.34¾	2.35¼	2.35
October	2.36	2.35¼	2.35¾	2.35¾
December	2.37¼	2.35½	2.36¾	2.37

Winnipeg.

September	2.07½	2.04½	2.05	2.07
October	2.06	2.01¼	2.02	2.05½
December	2.12¼	2.08	2.10	2.12½

COFFEE.

	High.	Low.	*Close.	Prev. Close.	Last Year.
September	17.50	17.50	17.46	17.70	20.53
December	16.98	16.80	16.86	17.09	18.55
March	16.45	16.40	16.40	16.62½	17.05
May	16.08	16.00	16.03	16.19	16.05
July	15.85	15.74	15.75	15.90	15.38

SUGAR.

	High.	Low.	*Close.	Prev. Close.	Last Year.
September	2.56	2.56	2.58	2.54	2.52
December	2.67	2.65	2.67	2.64	2.62
January	2.70	2.68	2.68	2.67	2.55
March	2.86	2.63	2.64	2.64	2.59
May	2.74	2.72	2.72	2.72	2.67
July	2.82	2.80	2.81	2.80	2.75

COCOA.

	High.	Low.	Close.	Prev. Close.
September	11.12	11.12	11.20	11.15
October	11.00	10.65	10.80	10.90
November	10.40	10.30	10.30	10.40
December	10.17	9.97	10.00	10.12
January	10.00	9.77	9.90	9.95
February	9.90	9.88	9.88	9.90
March	9.85	9.50	9.70	9.80
April			9.75	9.80
May			9.85	9.90
June			9.95	10.00
July	10.00	9.70	9.95	10.05

*Closing bid.

CRUDE RUBBER MARKET QUIET AND DEPRESSED

Lower Prices Recorded for All Positions—Inquiry From Factories at a Standstill.

Crude rubber futures again dragged through a quiet and uneventful session yesterday, declines of 10 to 20 points resulting. Until the last hour buying power was at a minimum, it being especially noted that inquiry from factories was at a standstill.

Four months were dealt in for a turnover of seventy-four contracts. December was the most active, selling in the forenoon as high as 41.10, but weakening under heavy offerings, to a close at 41 cents. The range in the other deliveries was narrow.

Cables from London indicated a dull market abroad, prices reacting ⅛d for spot and nearbys, while the distant positions sagged ¼d. The spot price in London of 19¾d brings the average for this quarter to 19.527d, which contrasts with a fixed level of 21d for the August-October quarter, which must be maintained to avoid a 20 per cent. cut in production.

Range of prices in the local market yesterday follow:

	High.	Low.	Close.	Tuesday's Close.
July	42.40	42.30	42.40	42.50
September, new	40.10	40.00	40.00	40.10
September, old	40.00	40.00	40.00	40.20
November	40.70	40.70	40.70	40.70
December	41.10	40.80	41.00	41.10

Other months closed: October, 40.30; January, 41.30; February, 41.40; March, 41.70; April, 41.90; May, 42.10; June, 42.20. Spots were quoted at 40.30.

BANKS ASK TO ORGANIZE.

Controller of Currency Approves Some Applications for Changes.

Special to The New York Times.

WASHINGTON, Sept. 8.—Applications to organize have been received by the Controller of the Currency from the National Bank of Georgetown, Ga., capital $25,000, and the Oldfields National Bank of Brea, Cal., capital $50,000.

An application to organize received from the Endicott National Bank of Endicott, N. Y., capital $100,000, and an application from the Citizens National Bank of Seward, Pa., capital $25,000, to convert their Seward Deposit Bank of Seward, have been approved. Charters have been issued to the Hampton Bays National Bank of Hampton Bays, N. Y., capital $50,000, and the City National Bank of Huntington Park, Cal., capital $100,000.

HUMBLE OIL TO PAY AN EXTRA DIVIDEND

Jordan Motor Car Co. Omits Quarterly Distribution on Common Stock.

5 OTHER ANNOUNCEMENTS

Additional Disbursements to Be Made by Air Reduction, United Shoe and American Cyanamid.

The Humble Oil and Refining Company yesterday declared an extra dividend of 20 cents, in addition to the regular quarterly of 30 cents, both payable Oct. 1 to stock of record Sept. 11.

The Jordan Motor Car Company omitted the quarterly dividend of 75 cents due on the common stock at this time. The regular quarterly preferred dividend of $1.75 was declared, payable Sept. 30 to stock of record Sept. 18.

With the declaration of a quarterly dividend of $2 a share, the Commercial Solvents Corporation placed its class B stock on an $8 annual basis. The dividend is payable Oct. 1 to stock of record Sept. 20.

The New York Air Brake Company authorized a quarterly dividend of 75 cents a share on the common stock, payable Nov. 1 to stock of record Oct. 14. The company previously has paid 50 cents a share quarterly.

The Air Reduction Company declared an extra dividend of $1, besides a quarterly dividend of $1.25 a share, payable Oct. 15 to stock of record Sept. 30. The last quarterly dividend was $1, but in the third quarter in the last two years an extra payment of $1 was declared.

A quarterly dividend of 62½ cents and an extra of $1 were declared by the United Shoe Machinery Corporation on the common stock. These disbursements are in addition to the regular quarterly of 37½ cents on the preferred.

The American Cyanamid Company declared an extra dividend of ½ per cent. on the common stock, the regular quarterly of 1 per cent. on the same stock, and the regular quarterly of $1.50 on the preferred, payable Oct. 1 to stock of record Sept. 15.

TIN MILLS TO SPEND $8,000,000 ON PLANT

Gary Announces Extension Plan—May Double Capacity at Cost of $17,000,000.

GARY, Ind., Sept. 8 (AP).—A telegram from E. H. Gary, head of the United States Steel Corporation, received here today, announced an expansion program of between $8,000,000 and $9,000,000 for the American Sheet and Tin Plate Company's tin mills here, with further substantial expansion to come later.

The sum announced, steel men here said, would mean approximately an enlargement of 50 per cent. in the tin mills, and an increase of between 1,500 and 2,000 men. These mills now employ between 3,000 and 4,000 workers.

It was believed by local steel men that the complete expansion plan mentioned by Mr. Gary would approximate a doublin gof the mills' capacity at an outlay of about $17,000,000.

New Bank to Open on Sept. 20.

Formal announcement of the opening on Sept. 20 of the Pennsylvania Exchange Bank was made by its officers yesterday. The new bank will be at 322 Eighth Avenue. The officials announced also the election of Robert E. Wilson as Vice President and the appointments of Frank M. Davis Jr. as cashier and Arthur F. Kaufhold as assistant cashier.

Ruberoid Acquires Canadian Rival.

The Ruberoid Company, manufacturers of paints, varnishes and weather-proofing supplies, announced yesterday the acquisition through a Canadian subsidiary of a substantial interest in Bird & Son, Ltd., hitherto their Canadian competitor. The two Canadian companies will operate under the name of Building Products, Ltd.

Central Seeks to Buy Ohio Line.

WASHINGTON, Sept. 8 (AP).—The New York Central Railroad asked the Interstate Commerce Commission today for permission to purchase the two-mile line of the Bally Run, Sugar Creek & Athens Railroad in Ohio. The line will cost the New York Central $200,000.

NEW YORK CURB EXCHANGE

WEDNESDAY, SEPTEMBER 8, 1926.

Stocks.	Day's Sales.	Tuesday.	Monday.	A Year Ago.	Year to Date.	1925 to Date.
Industrials and public utilities	211,840	184,755	Holiday	241,890	35,706,999	35,245,476
Standard oils	24,930	34,045	Holiday	43,585	7,312,384	9,559,827
Miscellaneous oils	94,530	77,375	Holiday	36,990	17,910,390	14,714,298
Mining	86,000	99,000	Holiday	55,450	13,220,155	21,795,117
Total stocks	419,300	395,175	.....	377,915	74,149,928	81,314,718
Domestic bonds	$917,000	$956,000	Holiday	$517,000	$210,466,980	$154,309,100
Foreign bonds	782,000	523,000	Holiday	384,000	104,132,539	39,024,000
Total bonds	$1,699,000	$1,479,000	.....	$901,000	$314,599,519	$193,333,100

INDUSTRIALS.

Range. 1926. High.	Low.	Sales.	Stock and Dividend Rate.	High.	Low.	Close.	Net Ch'ge.
45¼	44	100	Alpha Port Cement (6)	44⅞	44⅞	44⅞	
76	54½	400	Aluminum Co	60¼	60	60	— ¼
102	98½	100	Do pf (6)	102	102	102	+ ½
22¼	20	160	Am Brown Boy Elec fdrs' shs	20¾	20¼	20¼	— ⅛
132¼	100¼	25	Am Arch (7)	107½	107¼	117⅛	— ⅝
47	33	100	Am Cyanamid B (†1)	38½	38½	38½	+ 1
12	8	500	Am Electric cfs	9	9	9	..
24½	20	100	Do A (1¾)	22	22	22	..
155	112	25	Am Laundry Mach (3)	118	118	118	+ 1
36⅜	22⅛	300	Am Seating, new (2)	36⅜	36⅜	36⅜	+ ⅜
40¾	37½	1,300	Do cum pr (3)	38⅝	38¼	38⅜	— ⅛
4	2¼	100	Am Thread pf (35c)	3¼	3¼	3¼	..
2⅛	75c	200	Atlantic Fruit & Sugar	45⅝	45⅜	45⅝	+ ⅜
55⅞	40	100	Atlas Por Cem, new (2)	51⅝	51⅛	51⅝	+ ⅜
81⅛	78⅜	300	Bancitaly (2¾)	81⅛	81⅛	81⅛	+ ⅛
76⅛	63½	300	Balaban & Katz ct (5)	65	65	65	— 3¾
38¼	37	900	Bancroft & Sons (2½)	37¼	37	37	— ½
45	37½	300	Beaverboard pf	40	40	40	— 5
116	91½	100	Boyden (4½)	99	99	99	..
1¼	50c	500	Bradley Fireproofing	55c	55c	55c	..
15⅛	6	100	Bridgeport Mach	6	6	6	..
32	13⅝	100	Brill Corp, B	15	15	15	+ ⅛
248⅛	170	50	Bucyrus (†11)	235	224	235	+ 12
52⅜	30¼	2,500	Can Dry Gin Ale (12½)	47⅞	46⅝	47¼	+ 1⅜
207	117	75	Celotex	107	100	100	— 1
97¼	88	300	Do pf (7)	94	91¼	91½	— 2
75	51	60	Celluloid pf	70	70	70	..
15⅜	11½	500	C G Spg & Bump (35c)	13⅜	13	13	— ⅛
95	75	100	Cent Aguirre Sug (10)	20	19½	20	+ ⅛
27	15⅜	700	Centrifugal Pipe (1)	19⅜	19	19⅜	+ ⅛
30⅜	25¾	100	Chicago Nipple, B, cfs	30⅜	30¼	30¼	+ ⅛
28½	21	500	Cons Laundries (12)	22⅜	22⅛	22⅜	+ ⅛
20⅜	11¾	2,400	Cont Tobacco	20⅜	19⅜	19⅜	— ⅛
10¾	5⅛	100	De Forest Radio	6¼	6¼	6¼	— ⅛
13⅜	12	200	Doehler Die Cast	17⅜	17½	17½	+ ⅛
11	4½	300	Dub Cond & Rad	10⅜	10⅛	10⅛	— ⅛
13⅜	3½	1,600	Durant Motors	10⅜	10⅛	10⅛	— ⅛
156⅜	149	2,800	Du Pont de Nem, new, w i	156⅜	144½	154½	+ 5
103	91	10	Elgin N Watch (†8.75)	93	93	93	+ 2
26½	24⅞	5,500	Erie S School, w i	25⅜	25¼	25⅜	— ⅛
20⅜	24	4,600	Estey Welte, A	20⅜	20⅞	20½	— ⅛
8½	6½	100	Do B	8¼	8½	8½	..
38⅝	38½	100	Feltman & Curme, A (2½)	38⅜	38⅜	38⅜	— 1
10¼	3½	600	Fageol Motor	4¼	4¼	4¼	+ ⅛
169	124¾	30	Fajardo Sug (11½)	139	139	139	..
7¾	3½	200	Film Insp (2)	7¼	7¼	7¼	..
97	97	100	Firestone T & R pf (7)	97	97	97	— 1
655	440	70	Ford Mot of Can (20)	500	497½	500	+ 2
20	13½	1,100	Forhan, A (1.60)	17	17	17	— ½
34⅜	19	400	Fox Theatres, A	24⅛	23⅜	24½	+ ⅝
56⅝	15	400	Foundation Foreign	17⅜	17⅛	17⅛	— ⅛
91	78¼	50	Franklin Mfg pf (7)	80¾	80½	80½	— ½
31¾	17⅞	4,300	Freshman Co	30⅛	29½	30⅛	+ ⅝
140⅞	133	104,800	Gen Motors, new, w i	149⅞	145	149⅞	+ 3¾
70¼	44½	1,600	General Baking, A (5)	61¼	60⅜	61	— ¼
17⅞	6¼	6,900	Do B	9¾	9¼	9¾	+ ⅛
114	80	2,700	Gillette S R (14)	180	179	180	..
184	158½		600 Glen Alden Coal (10)	184	184	184	..
40	28		300 Goodyear T & R	33¼	32¾	33¼	+ ⅛
25½	25¾		300 Gobel (Adolf), w i	26⅛	25⅞	26⅛	..
85	50		100 Grand Stores	66	66	66	+ ½
7	1½		100 Grimes (D) Radio	2⅜	2⅜	2⅜	+ ⅛
8¼	6¾	3,100	Happiness Candy, A (50c)	6¼	6¼	6¼	..
7¾	5¼		200 Do Founders shares (50c)	6¼	6¼	6¼	..
36⅝	30		200 Heilman pf (2½)	60¾	60½	60¾	+ 8½
68⅝	52		25 Hood Rubber (4)	50¾	50½	50¾	..
62⅜	41		100 Horn & Hardart (†1.87½)	70¾	70¾	70¾	..
82	80		200 Industrial Rayon	101¾	101¼	101¾	+ 1½
108	90		50 Inter. Silver (6)	44¾	44¾	44¾	— ⅛
48⅜	30½	2,100	Lehigh Valley Coal ct (3½)	101	100¾	100¾	— ⅛
102	80		250 Do subs (6)	102	100	102	+ 4
19	13		250 Libby-O S. & G. (13)	15	15	15	— ½
10	7⅞		600 Libby McN. & Libby, new	10	9	10	+ ⅛
32¼	25		300 Lit Bros. (1)	29⅜	28¾	28¾	— ⅝
50⅝	49½		300 Manhattan Oil (4)	50	49½	49½	— ⅛
24⅞	17		100 McCord Rad. ct. (2) B	22	22	22	..
22	17		25 Metropolitan 5c to 50c Sto. pf.	38	38	38	..
25	21½		100 Midvale Co	12	12	12	..
13⅜	12		100 Mindell-Jr. Service (†1)	50c	40c	50c	+10c
3	1		2,900 Music Master	77¾	77¼	77¾	+ ⅝
77¾	49¾		50 National Casket (3)	106	106	106	..
106½	106		100 Do pf (7)	121¼	121¼	121¼	— ¼
129¾	102		25 National Sugar N. J. (6)	26	25¼	25¼	— ¼
29¾	19¾		25 Nelson (Herman) (1.20)	19¾	19	19	— ¼
21⅜	19		300 North Amer. Cement	20¾	20¾	20¾	..
16⅜	11		100 Pacific Steel Boiler (1)	123	123	123	— 2
125	111		10 Parke Davis (4)	30	30	30	..
34½	29		400 Peoples Drug Stores	40⅜	40⅜	40⅜	+ ⅛
39	36		500 Pillsbury Mills	39	38	39	+ 5½
110	270		10 Pittsburgh Plate Glass (†18)	152	152	152	— 2
163	142½		200 Proc. & Gamble, new (†7)	46	45¾	45¾	— 1⅛
42⅞	24		300 Purity Baking (3) A	41¾	40¾	41¾	+ ⅝
100	91		600 Do B	98	96	98	+ ⅛
245	198		180 Do pf (7)	219	219	219	+ 2
48	34½		10 Realty Assn of Bklyn (5)	43¾	44	44	..
25⅜	19¼	2,000	Rand Kardex A (3)	21⅜	21¼	21⅜	+ ⅛
1	1		900 Reo Motor (†1.50)	1	1	1	..
6¼	3		100 Republic M. T. offs	3⅜	3⅜	3⅜	..
6¼	3	3,100	Rickenbacker Motor	3⅜	3⅜	3⅜	..
28⅜	27½		200 Savage Arms	28¼	28¼	28¼	..
27⅞	17½		500 Servel-A of Delaware	18⅜	18⅛	18⅜	— ⅛
101	295		10 Singer Mfg. (†145½)	395	395	395	— 1
2⅜	1⅜		100 Standard Motors	1⅝	1⅝	1⅝	— ⅛
67⅛	48		25 Standard Tank Cas. 1st pf	48	48	48	..
39	24		100 Steinberg Carlson (1)	34	34	34	..
48	39		300 Stroock & Co. (3)	45¼	45	45	— ¼
37⅜	19½		100 Stutz Motor Car	21	20½	20½	— ⅛
27¾	23		200 Submarine (1.20)	43	42¾	42¾	— ⅛
44	41		2,300 Texas Gulf Sul, n, w i	42¾	42	42¾	+ ⅛
2¼	20c	2,000	Thermiodyne	30c	30c	30c	—02c
13⅜	8⅞		100 Timken Det. Axle (60c)	13	13	13	..
14	6½	3,000	Trans-Lux D.S.S.A.	9½	9¼	9½	..
176	115		80 Tub Art Silk B	175	175	175	..
13⅜	8¾		200 Trumbull Steel	11¼	11¼	11¼	— ⅛
10¼	7½		200 Tung-Sol Lamp (80c)	9¾	9¾	9¾	— ⅛
20½	17		100 Union Carbide	19	19	19	..
1	1	5,800	United Biscuit B	31	31	31	..
44⅛	23		100 Un Elec Coal (1.10)	31	31	31	..
41	29½		400 Univ. Pictures	44¼	44¼	44¼	..
25⅜	16		200 U. S. Lt & Heat, new	25¼	25¼	25¼	— ⅛
7¾	5⅝		100 Do pf (70c)	7	7	7	..
42⅞	39		100 U. S. Radiator (1.40)	39	39	39	..
100	68		900 Victor Talk. Mach	98¼	90	98¼	+ 5
52⅜	8		5,000 Warner Bros. Pic.	51	49	49	— 1½
54	49⅝		50 Wesson Oil & Snowdrift	54	53½	54	+ 2

MISCELLANEOUS OILS.

Range. 1926. High.	Low.	Sales.	Stock and Dividend Rate.	High.	Low.	Close.	Net Ch'ge.
7¼	4⅝	1,300	Ryan Cons	6	5⅝	6	+ ⅛
26¾	20¼	100	Richfield Oil, w i	20⅝	20⅜	20⅞	+ ⅛
10	8	300	Salt Creek Con (80c)	8¼	8⅛	8⅛	— ⅛
36	23⅜	3,300	Salt Creek Prod (†5.85)	32½	32	32½	..
15½	7⅝	1,100	Tidal Osage	15¼	15	15	— ⅛
14½	7⅝	1,900	Do non-vot	14½	12¾	14½	+ 1
27	21	1,800	Tidewater Associated (1.20)	24½	24½	24½	..
98⅛	97½	100	Do pf (6)	97½	97½	97½	+ ⅛
8	4½	1,300	Venezuela Pet	6⅜	6⅜	6⅜	+ ⅛
30¾	24⅝	100	Warner-Quinlan (2)	29⅜	28⅞	29⅛	..
36⅜	22	300	Wilcox O & G, new (2)	31	30½	30¾	+ ⅜
9	4¾	2,000	Woodley Pet (60c)	9	9	9	+ ⅜
35c	5c	3,000	"X" Oil & Gas	20c	27c	27c	— 2c

MINING.

10c	2c	3,000	Am Tin & Tung	5c	5c	5c	— 1c
90c	45c	200	Beaver Cons	79c	79c	79c	+ 1c
15c	8c	1,000	Calumet & Jerome	10c	10c	10c	+ 1c
21¼	12¾	100	Carnegie Metals	12¼	12¼	12¾	— ⅛
3¾	1½	300	Con Copper, new	3⅛	3	3⅛	+ ⅛
2⅜	1⅜	500	Creson Cons (40c)	2⅛	2⅛	2⅛	..
1	32c	4,100	Dolores Esperanza	1	80c	82c	— 8c
18⅜	4¼	400	Engineers Gold	6¾	6¼	6¾	— ⅛
10c	8c	1,500	Eureka-Croesus	9c	9c	9c	+ 1c
77c	61c	28,700	Falcon Lead	77c	73c	77c	+ 2c
10c	5c	1,000	First Thought Gold	4c	4c	4c	..
3	1	700	Golden Centre	2	2	2	— ⅛
6c	2c	2,000	Golden State	2c	2c	2c	— 1c
32c	11c	24,000	Hawthorne	14c	11c	13c	..
19¼	13½	200	Hecla (2)	17½	17½	17½	..
2¼	1¼	9,000	Kay Copper	1¼	1¼	1¼	..
23¾	18¾	100	New Cornelia (1.60)	22¼	22¼	22¼	+ ⅛
68	46½	600	Newmont (2.40)	68	65¾	68	+ ⅛
7⅛	6	400	Nipissing (60c)	6¾	6¾	6¾	— ⅛
28c	8c	1,000	Plymouth Lead	12c	12c	12c	— 1c
2¾	2	100	Premier Gold (32c)	2¾	2¾	2¾	+ ⅛
6c	2c	1,000	San Toy	5c	5c	5c	..
4¾	3¾	200	S A Gold & Plat	4¾	4¾	4¾	— ⅛
6c	2c	3,000	Spear Head Gold	3c	3c	3c	..
27½	27	100	United Verde Ext (3)	27½	27½	27½	— ⅛
11⅜	6¾	400	Utah Apex (1)	8	7¾	7¾	— ⅛

BONDS (In $1,000 Lots).

101½	98	21	Am Gas & El 6s, D. 2014	100¾	100¼	100¼	..
100¾	99¼	3

COTTON ESTIMATE IS LITTLE CHANGED

Government Predicts 15,166,000 Bales, Against Earlier Forecast of 15,248,000.

WASHINGTON, Sept. 8 (AP).—A cotton crop of 15,166,000 bales of 500 pounds gross weight is indicated by the Sept. 1 condition, which was 59.6 per cent. of a normal, the Department of Agriculture announced today. A total production of 15,248,000 bales was indicated a fortnight ago on the Aug. 16 condition, which was 63.5 per cent. of a normal. Last year's crop totaled 16,103,679 bales and the Sept. 1 condition was 56.2.

If developments during the remainder of the season are as unfavorable to the crop as in the last three years of greatest decline in the last ten, a total production of about 14,104,000 bales might be expected, the crop reporting board announced, but should conditions be as favorable as during the three years of greatest subsequent improvement, an outturn of about 16,379,000 bales might result.

The Sept. 1 condition indicates a yield of 153.6 pounds per acre, as compared with 154.6 pounds a fortnight ago and 167.2 pounds the final yield last year.

The preliminary estimate of abandonment of acreage for the season on the basis of Sept. 1 reports, was placed at 1,691,000 acres, or 3.5 per cent. of the 48,898,000 acres in cultivation on June 25, leaving for harvest this season 47,207,000 acres.

The preliminary estimate of area left for harvest, as indicated by the Sept. 1 condition, by States, follows: Virginia, 91,000 acres; North Carolina, 2,036,000; South Carolina, 2,677,000; Georgia, 3,327,000; Florida, 110,000; Missouri, 473,000; Tennessee, 1,167,000; Alabama, 3,730,000; Mississippi, 3,724,000; Louisiana, 1,916,000; Texas, 18,801,000; Oklahoma, 4,954,000; Arkansas, 3,888,000; New Mexico, 129,000; Arizona, 168,000; California, 167,000, and all other States, 49,0000 acres.

Forecast of production of the principal producing States, compared with their final estimated yield in the past two seasons, as computed from the census ginning figures, was as follows:

	1926-27.	1925-26.	1924-25.
Virginia	45,000	52,335	38,746
North Carolina	1,137,000	1,101,799	825,224
South Carolina	1,082,000	888,036	806,394
Georgia	1,132,000	1,163,885	1,008,770
Florida	26,000	38,182	18,961
Missouri	225,000	257,276	180,115
Tennessee	388,000	517,276	356,183
Alabama	1,085,000	1,356,719	985,601
Mississippi	1,319,000	1,690,537	1,008,604
Louisiana	624,000	910,488	492,654
Texas	5,000,000	4,165,374	4,951,653
Oklahoma	1,561,000	1,691,000	1,510,370
Arkansas	1,327,000	1,604,628	1,067,935
New Mexico	70,000	64,444	55,240
Arizona	115,000	118,388	107,600
California	122,000	121,705	77,823
All others	18,000	23,521	12,062

Condition of the cotton crop on Sept. 1 by States, compared with that of Aug. 16 and that of Sept. 1, 1925, is as follows, the percentage being of a normal:

	Sept. 1, 1926.	Aug. 16, 1926.	Sept. 1, 1925.
Virginia	66	65	68
North Carolina	69	73	68
South Carolina	54	55	46
Georgia	57	58	55
Florida	75	70	78
Missouri	65	74	70
Tennessee	60	70	66
Alabama	61	65	65
Mississippi	62	67	71
Louisiana	57	64	67
Texas	57	61	49
Oklahoma	64	66	61
Arkansas	63	67	69
New Mexico	86	88	88
Arizona	82	83	90
California	94	94	90
All others	72	79	76

Following is a comparison with previous September estimates and with the actual harvest in previous years:

Year.	September Estimate.	Actual Harvest.
1926	15,166,000	.....
1925	13,740,000	13,639,679
1924	13,000,000	13,627,936
1923	10,788,000	10,139,671
1922	10,575,000	9,762,069
1921	7,037,000	7,953,641
1920	12,783,000	13,439,603
1919	11,203,000	11,420,763

The forecast of yield, as given out by the Department of Agriculture in each of its reports this year, compared with the corresponding reports of preceding years, and with the final reports of 1925, 1924 and 1923, is as follows (figures are in thousands of bales):

	1926.	1925.	1924.	1923.
July 1	15,633	14,339	12,144	11,412
July 26	15,708	15,588	11,934	.....
Aug. 1	15,621	13,566	12,351	11,516
Aug. 16	15,248	13,900	12,956	.....
Sept. 1	15,166	13,740	12,787	10,788
Final	.....	13,627	13,627	10,139

In 1922 the estimates were 11,065,000 bales in July, 11,498,000 in August, 10,575,000 in September, 10,135,000 in October and 9,762,000 in the final report. In 1921 they were 8,433,000 bales in July, 8,302,000 in August, 7,037,000 in September, 6,587,000 in October and 7,953,000 on the final. In 1920 they were 11,450,000 bales in July, 12,519,000 in August, 12,783,000 in September, 12,123,000 in October and 13,439,000 on the final.

Condition of the cotton crop in the United States at the beginning of each month for a series of years has been as follows:

Year.	June.	July.	Aug.	Sept.	Oct.
1926	75.4	70.7	69.8	59.6	....
1925	76.8	75.9	65.6	56.2	53.8
1924	71.2	67.4	68.3	58.3	55.4
1923	71.0	69.9	67.2	54.1	49.5
1922	69.6	71.2	70.8	57.0	50.0
1921	66.0	69.2	64.7	49.3	42.2
1920	62.4	70.7	74.1	67.5	59.1
1919	75.6	70.0	67.1	61.4	54.4
1918	82.3	85.8	73.6	55.7	54.4
1917	69.5	70.3	70.3	67.8	60.4
1916	77.5	81.1	72.3	61.2	56.5
1915	80.0	80.3	75.3	69.2	60.8
1914	74.3	79.6	76.4	78.0	73.5

COTTON GINNINGS SMALL.

Output to Date 1,191,522 Bales Under 1925; Lowest Since 1921.

WASHINGTON, Sept. 8 (AP).—Cotton of this year's growth ginned prior to Sept. 1 amounted to 694,877 running bales, counting round as half bales, compared with 1,886,399 bales to that date last year, the Census Bureau announced today. Round bales included numbered 14,607, compared with 23,349 last year.

Ginning returns to Sept. 1 by States compare as follows with preceding years, in bales:

	1926.	1925.	1924.	1923.
Alabama	22,838	209,629	95,602	4,101
Arizona	5,316	2,212	1,339	745
Arkansas	2,959	62,139	5,589	4,227
California	2,204	797	1,184	1,012
Florida	3,682	12,142	3,575	803
Georgia	108,817	301,159	112,020	19,515
Louisiana	21,162	221,802	53,467	12,314
Mississippi	18,446	313,433	59,162	1,223
N. Carolina	111	6,737	47	494
Oklahoma	183	16,764	3,347	5,680
S. Carolina	20,764	91,130	11,241	2,345
Texas	488,395	746,855	630,898	1,080,530

Total ginnings to Sept. 1 this year of 694,877 bales compare with 1,886,399 bales in the same period in 1925, 947,494 bales in 1924, 1,142,660 bales in 1923, with 806,189 in 1922, with 485,787 in 1921 and with 351,589 bales in 1920.

LIVE STOCK AND MEATS.

(Reported daily by the United States Department of Agriculture.)

Jersey City and New York Markets.

CATTLE—Mature cattle supply very light; nominally steady.

CALVES—Vealer supply light, demand very narrow, due to Jewish holidays; $1 lower; calves 50c lower, top $16; bulk $13 to $15.25. Weighty calves $6.50 to $8.

HOGS—Practically none on sale.

SHEEP—Fat lamb supply normal; demand fair; steady; choice offerings averaging 69 to 72 pounds, $15.75; bulk, $13.75 to $15. State lambs up to $14.75, cull and common $9 to $11. Aged sheep steady. Bulk of fat and handy-weights $6 to $6.50. Culls $2.50 and up.

BREAK IN COTTON FOLLOWS ESTIMATE

Small Reduction in Crop Noted in Report Lowers Prices by One-half Cent.

A reduction of only 82,000 bales in yesterday's official cotton crop estimate proved considerably less than operators had anticipated, and as a result prices broke about ½ cent. However, speculative liquidation had been so general the latter part of the week in advance of the report that trade and commission house buying steadied the market, leaving final quotations 11 to 15 points lower on the day. A reduction in the minimum possibilities of 700,000 bales to 14,004,000 and only 694,000 bales ginned to Sept. 1 as compared with 1,886,000 last year, as well as reports of poor progress in Western sections in the weekly weather report, exerted an influence on sentiment.

In the supplementary description accompanying the report the board stated that on account of the late season, insect injuries and weather unfavorable for fruiting, the number of bolls per plant reported as safe on Sept. 1 was less than those reported last year in all important States except Texas and Oklahoma. Much uncertainty still remains with regard to the outcome, as future conditions may materially alter the present outlook.

In the morning trading another sharp rise in Egyptians at Alexandria strengthened Liverpool prices until October sold at 9.70d. This created an active market here and in New Orleans, all months with the exception of October going into new high ground for the season. A large volume of contracts changed hands at highest prices of the year, March selling at 18½ cents. Just before the report, October in New Orleans sold 25 points over New York.

Predictions of showery and colder weather in the west belt for today had a steadying influence on prices the last hour, and a recovery of a dollar a bale or more developed.

Yesterday's quotations follow:

	Open. High.	Low.	Close.	Day.	Previous
Oct.	....17.53	18.05	17.88	17.70-17.71	17.85-17.87
Dec.	....18.13	18.25	17.70	17.87-17.89	18.03-18.04
Jan.	....18.15	18.28	17.82	17.97-17.99	18.06-18.10
Mch.	....18.43	18.50	17.98	18.20	18.31-18.33
May	....18.55	18.65	18.15	18.32-18.34	18.45-18.46

The local market for spot cotton was quiet, 15 points decline, 18.80c for middling upland.

Southern spot markets were: Galveston 18.15c, 15 points decline, sales 696; New Orleans 17.78c, 10 points decline, sales 4,594; Savannah 17.61c, 14 points decline, sales 610; Augusta 17.38c, 18 points decline, sales 1,296; Memphis 17.75c, 50 points decline, sales 800; Houston 18.10c, 15 points decline, sale 8,846; Little Rock 18c, 10 points decline, sales 1,620; Dallas 17.50c, 5 points decline, sales 7,250.

Yesterday's cotton statistics were:

	Yester-day.	Week.	Last Year.
Port receipts	39,552	23,261	67,505
Exports	15,782	87,470	11,373
Exports, season	480,121	390,874	414,317
Stock at ports	1,067,133	60,193	42,181
Ports stocks	691,908	604,827	461,189
New York arrivals	5,278	8,508	3,812

Liverpool cables: Spot cotton, more demand, 2 points advance to 10.36d for middling. Sales 10,000 bales, of which American 3,000. Imports 9,000 bales, of which American, 4,000. Futures opened quiet, 5 to 7 points advance; closed quiet, 5 to 6 points decline. Prices: October 9.49d, December 9.36d, January 9.38d, March 9.41d, May 9.44d.

Manchester: Yarns quiet and firm; cloths dull.

COMMODITY PRICES.

Cash Grains Irregular—Groceries Higher—Spot Cotton Reacts on Crop Forecast.

Cash grains were irregular yesterday. Wheat and rye sagged while corn and oats improved. Coffee and eggs showed some improvement, but other articles held around previous levels. Spot cotton dropped 15 points as Government estimate forecast a much larger production than had been anticipated.

Yesterday's closing wholesale cash prices for commodities in the New York market, unless otherwise noted, were:

FOODSTUFFS.

	Sept. 8, 1926.	Sept. 1; 1926.	Sept. 9, 1925.
Wheat, No. 2 red	....$1.39	$1.43½	$1.69
Corn (new), No. 2 yel.	.94½	.90¾	1.17½
Rye, No. 2 white	....1.05	1.07¾	1.01½
Oats, No. 2 white	.46¼	.46¾	.49½
Flr., std. Sp. pts	7.35@7.75	7.75	8.75
Coffee, No. 7	Rio....	.18¾	.21½
Sugar, granulated	.0570	.0570	.0560
Butter, cr., 92 score	.43	.43½	.47
Eggs, fr.-gath. firsts	.36@37½	.35	.34
Lard, Mid. W	..15.10@12.20	13.65	17.35
Pork, mess	....38.50	38.50	41.00
Beef, family	....22.00@23.00	23.00	22.00

METALS.

Iron, 2X Phila.	22.25@22.75	23.25	23.00
Steel billets, Pitts.	....35.00	35.00	35.00
Lead	.....	8.75	8.75	9.60
Copper	.....	14.20	14.25	14.55
Zinc, E. St. L. del'y.	.....	7.40	7.45	7.00
Tin	.....	67.62½	66.12½	57.25

TEXTILES.

Cotton, mid. upland	..18.80	18.90	23.65
Printcloths	.....	.05¾	.05¼	.06½
Silk, best No. 1 to ext.	6.18	6.09	6.86

MISCELLANEOUS.

Rubber, spot	.4030	.4070	.82
Hides, nat. steers	.15	.14¾	.17½
Gasoline	.21	.21	.17

Range of Prices in 1926.

	Highest.		Lowest.	
Wheat	$2.08½	Jan. 2	$1.38½	Sep. 4
Corn	1.01	Jan. 4	.83¾	May 8
Rye	1.24½	Jan. 4	.91	May 16
Oats	.54½	Jan. 2	.45¼	Sep. 7
Flour	9.40	Jan. 2	7.35	Sep. 4
Coffee	.20¾	May 24	.17¾	Jan. 9
Sugar	.0580	July 27	.05	Mar. 5
Butter	.48½	Jan. 2	.37¾	Apr. 16
Eggs	.41½	Jan. 2	.27	July 22
Lard	17.75	June 8	14.20	Feb. 15
Pork	43.00	June 14	33.00	Feb. 15
Beef	30.00	Jan. 2	21.50	June 25
Iron	28.50	Jan. 2	21.75	Aug. 16
Steel billets	35.00	Jan. 2	35.00	Jan. 2
Lead	9.15	Jan. 2	7.35	Apr. 16
Copper	14.30	Feb. 10	13.62½	Mar. 30
Zinc	8.75	Jan. 5	6.70	Apr. 30
Tin	67.62½	Sep. 8	58.50	June 4
Cotton	21.25	Jan. 18	17.70	Aug. 12
Printcloths	.06¼	Jan. 25	.04¾	June 28
Silk	6.97	Jan. 2	5.62	Apr. 30
Rubber	.93	Jan. 2	.37	Aug. 4
Hides	.15¾	Jan. 2	.11½	Mar. 31
Gasoline	.21	May 24	.17	Jan. 2
Crude oil	2.05	May 15	1.55	Jan. 2

LIVE STOCK AT CHICAGO.

Hog Market Trend Is Up, Lambs High—Cattle in Good Demand.

Special to The New York Times.

CHICAGO, Sept. 8.—The hog market was unsettled, with prices steady to 25 cents higher, medium and heavy packing grades showing the most strength. The finish was at the best figures. While the top price of the day, $14.25, was the same as on Tuesday, the day's average was 15 cents higher at $11.75, the best since Aug. 30.

The bulk of the 210-pound averages and under sold at $13.75@$14.20; 220@250 pound kinds at $13@$14 and 260@300 pound butchers at $12@$13. Packing sows brought $10.25@$11.

Packers bought 11,900 and shippers 4,500, with 7,000 left over. Receipts were 16,000, with 24,000 estimated for tomorrow.

Fat lambs were generally 15@25 cents higher, with the bulk of Westerns at $14.50@$14.90, while natives sold mainly at $13.75@$14, with a top of $14.75 to small packers. Sheep were steady to 25 cents higher, with the bulk of the sales at $5.50@$7. Receipts were 18,000.

Cattle were in good demand and mainly 10@15 cents higher for steers; cows largely 10@15 cents lower. The best yearlings sold at $11.10 in load lots, while best heavy steers brought up to $11. The bulk of beef steers sold at $9.50@$11. Receipts were 13,000.

WHEAT FIRM EARLY, BUT WEAK AT CLOSE

Drop at Winnipeg, Better Weather and Heavy Selling Turn the Market Tide.

Special to The New York Times.

CHICAGO, Sept. 8.—The wheat market turned easier after a firm start with the close around the lowest prices of the day and the crop with net losses of 1@1¼ cents. A decline of 1¼@2 cents at Winnipeg, where the pool was credited with being a persistent seller, with better weather conditions in the Canadian Provinces and pressure from houses with Eastern connections were responsible for the decline.

Buying was less aggressive and largely against bids, but there was a lack of confidence on the part of local bulls, and many of those who bought yesterday went out of their lines. Weekly weather reports indicated that some new wheat for the 1927 crop has already been seeded in Kansas, and recently there have been views expressed that the acreage for next year's yields would be increased in a majority of the States.

The persistent selling of futures by the Canadian pool is a weakening factor and while there is a fairly liberal export business passing in Manitobas from day to day, it is insufficient to absorb the grain coming forward, which is increasing the pressure on the local market through spreading operations.

Corn prices averaged higher, with local bulls aggressive on the buying side, but they were unable to maintain their advantage and the finish was unchanged to ¼ cent higher, after prices had been advanced 1 cent in the early trading. Heavy rains were again reported in parts of Illinois, Iowa and Nebraska, further delaying the maturing of the crop. The country showed more disposition to sell old corn today, with 75,000 bushels booked by local handlers.

Primary arrivals were 341,000 bushels; week ago, 307,000; last year, 477,000. Shipments were 199,000 bushels; week ago, 189,000; last year, 437,000.

Oats closed unchanged to ⅜ cent lower, with September at a new low on the crop, due to scattered liquidation.

Rye was ⅞@1 cent lower with wheat. The bulk of the trading in both grains was in spreading.

Chicago.

Chicago prices for the principal grains were as follows:

WHEAT.

	Open.	High.	Low.	Close.	Prev. Close.	Year.
Sept.	....1.31	1.31¼	1.29¾	1.29¾	1.30¾	1.54¾
Dec.	....1.34¼	1.34¼	1.32¼	1.33	1.34¼	1.53½
May	....1.40	1.40¼	1.38	1.38¾	1.39¼	1.57½

CORN.

	Open.	High.	Low.	Close.	Close.	Year.
Sept.	.76¼	.76¾	.75¾	.76¼	.76¾	.97¾
Dec.	.83¾	.84¼	.83¼	.83½	.83¾	.87½
May	.90¼	.91	.89¾	.90¼	.90	.91

OATS.

	Open.	High.	Low.	Close.	Prev. Close.	Year.
Sept.	.36	.36¼	.35½	.35¾	.36	.39½
Dec.	.40¾	.41¼	.40¾	.40¾	.40¾	.42¾
May	.45¾	.45¾	.45¼	.45½	.45¾	.46¾

RYE.

	Open.	High.	Low.	Close.	Close.	Year.
Sept.	.92¾	.92¾	.91¼	.92	.92¾	....
Dec.	.98	.98	.96¾	.97¼	.97¾	.95¾
May	1.04	1.04½	1.02½	1.03	1.03¾	1.00½

PROVISIONS.

Lard—	Open.	High.	Low.	Close.	Close.	Year.
Sept.	....14.52	14.57	14.45	14.55	14.55	16.80
Oct.	....14.63	14.65	14.52	14.60	14.62	16.80
Jan.	....13.47	13.62	13.47	13.60	13.47	14.70
Ribs—						
Oct.	....13.55	13.55	13.45	13.45	13.50	....

Winnipeg.

Today's Winnipeg prices for the principal grains were as follows:

WHEAT.

	Open.	High.	Low.	Close.	Prev. Close.	Year.
Oct.	....1.32¾	1.32¾	1.30¾	1.31¼	1.33	1.53¾
Dec.	....1.30	1.30	1.27¾	1.28¼	1.30¼	1.53¼
May	....1.34¾	1.34¾	1.32¾	1.33¾	1.35	1.53

OATS.

	Open.	High.	Low.	Close.	Close.	Year.
Oct.	.47½	.47½	.47	.47¾	.47¾	.47¾
Dec.	.45½	.45¾	.45¼	.45¾	.45¾	.44¾
May	.49	.49	.48¼	.49	.49¾	.48¼

Cash prices for the principal grains at Chicago follow: Wheat, No. 2 hard, $1.32@$1.32½; No. 4 hard, $1.24. Corn, No. 2 yellow, .80½; No. 2 mixed, .79½. Oats, No. 2 white, .37¼@.38; No. 3 white, .35¾@.37¼. Rye, No. 2, .93¼@.94.

Cash prices at other markets: Minneapolis, wheat, No. 1 Northern, $1.36@$1.39; Tuesday, $1.36¾@$1.39¾. Kansas City, wheat, No. 2 hard, $1.25@$1.33; Tuesday, $1.26@$1.32½.

DECLINE HERE CONTINUES.

Reports of Export Buying Fail to Check Wheat Price Trend.

Reports of heavy export buying failed to check the decline in wheat future prices which has prevailed on the New York Produce Exchange for the last several days, and the market closed down ½ to ⅞ cents. Although prices had a firmer tendency toward the end of the session, there was an absence of buying power in the market at all times. Bonded Canadian futures were weak throughout the day, finishing with net losses of 1¼ to 1⅞ cents.

Scattered buying by local commission houses was noted at the opening of the market, but a reaction quickly set in on more favorable weather reports and resumption of threshing in the Canadian Provinces. The first delivery of wheat at Buffalo was made yesterday by B. F. Schwartz & Co., who delivered 55,000 bushels of No. 2 red through the New York Clearing House.

New York Future Prices.

Buffalo Delivery.

	Wheat, Domestic. Open.	High.	Low.	Close.	Prev. Close.
Sept.	.....	.....	.....	1.35¼	1.35¾
Dec.	1.38⅞	1.38⅞	1.37½	1.38	1.39
May	.....	.....	.....	1.43¼	1.44
	Wheat, Bonded.				
Dec.	.....	.....	.....	1.38¼	1.39½
May	.....	.....	.....	1.38¾	1.40¼

CORN BRAVING WEATHER.

Good Progress Despite Wet—Wheat Threshing Delayed.

The weekly weather report of the Agricultural Department says this of corn and wheat:

"The corn crop in general made fair to very good progress during the week in the principal producing areas, but dry warm weather is needed to hasten maturity in nearly all the corn States. Some damage was reported by flooding of low lands in parts of the interior valley States, but recent rains have caused improvement in those sections of the great plains where improvement was possible. Early corn has matured as far north as Kentucky, and much of the crop is now out of danger from frost in some Northwestern districts, but in general corn is late, and will need a favorable Fall for maturing.

"Threshing was interrupted in the Spring wheat belt and also in Northern States to the eastward, with further damage to grain in shock, especially to oats, in parts of the upper Mississippi and Ohio Valleys and the lake regions and northeast. Plowing for Winter wheat made slow progress in most central and eastern parts of the belt because of wet soil, but this work made better advance in the western portions, where rainfall was beneficial in conditioning the soil. Much plowing was accomplished in the north central great plains and seeding Winter wheat was progressing as far south as the western portion of Kansas.

PRODUCE MARKETS

Dairy Products.

BUTTER—Receipts, 16,584 packages. Creamery, higher than extras, pound, 45½@46c; extras, 92 score, 43c; firsts, 39@42½c; seconds, 37@38c; lower grades, 30@36½c; centralized cars, 90 score, 41@41½c; 89 score, 39¾@40c; 88 score, 38¼@39c; 84 to 87 score, 37@38c; unsalted, higher than extras, 45½@46c; extras, 92 score, 44½@45c; firsts, 40@44c; seconds, 38¼@39¼c; renovated, 35@36c; ladles, current make, extras, 34@34½c; firsts, 31½@32c; seconds, 29½@30½c; lower grades, 27½@28½c; packing stock, current make, No. 1, 29@29½c; No. 2, 22c; lower grades, 23@27c.

EGGS—Receipts, 35,823 cases. Extras, dozen, 41@43c; extra firsts, 38½@40c; firsts, 36@37½c; seconds, 33@35c; undergrades, 29@32½c; mediums, 29@33c; dirties, No. 1, 32@33c; No. 2 and poorer, 29@31c; checks, No. 2 to 1, 27@29½c; Jersey and other nearby henmery whites, closely selected, extras, 58@60c; near-by and Western henmery whites, average extras, 53@56c; Do, firsts to extra firsts, 40@52c; near-by gathered whites, firsts to extra firsts, 40@49c; near-by whites, undergrades, 36@39c; near-by whites, mediums, 40 to 41 pounds net, 38@45c; near-by whites, pullets, 35@42c; near-by whites, pewees, 28@33c; Pacific Coast, whites, firsts to extras, 41@55c; mediums, 34@41c; pullets, small, 26@32c; other Western and Southern, gathered whites, 35@45c; Jersey and other near-by and Western, henmery browns, extras, 46@50c.

Refrigerator eggs, charges paid to shipping dates, extra firsts, 36½@38c; firsts, 34½@36c; seconds, 32½@34c; undergrades, 30@32c.

CHEESE—Receipts, 303,686 pounds. New York State flats, Junes, fancy, pound, 24@25c; fresh, fancy specials, 24½c; fresh, fancy, 24c; average run, 22½c; Wisconsin single daisies, fresh, 23¾@25c; Young Americas, fresh, 23c; flats, fresh, 22@23½c.

Poultry.

DRESSED—Chickens, broilers, nearby, 28@37c; Virginia, 28@37c; Western, dry, boxes, 28@42c; barrels, 27@33c; iced, 27@33c; fryers, nearby, 27@32c; Virginia and Tennessee, 26@31c; Western, dry, boxes, 27@33c; barrel, 26@31c; iced, 25@30c; roasters, Western, fresh, boxes, 30@35c; barrels, dry, 29@36c; iced, 27@35c; frozen, 27@37c. Fowls, Western, boxes, fresh, 21@34c; frozen, 21@33c; old cocks, fresh, 18@23c; capons, Western, frozen, 40@50c; turkeys, Western, fresh, young, 38@40c; old, 30@40c; frozen toms, 40@37c; hens, 40@47c; old toms, 40@30c; old hens, 40@40c; Argentine, young toms, 40@35c; hens, 35@45c; ducks, L. I., fresh, 23c; guineas, pair, $1@2.25; squabs, No. 1, white, pound, 45@70c; pigeons, pair, $1@1.25.

LIVE—There were fifty freight cars on tracks, about thirty-five cars of which were unloaded and ten additional due. Today is the first of the Hebrew New Year holidays, and in the absence of that trade in the wholesale market no sales were affected at definite prices and all quotations are omitted. At the close fowls appeared steady, while chickens were barely steady.

Fruits.

FRESH—Apples: Southern, basket 50c@$1.75; barrels, $2@$4; Western, box, $1.45@$3.75. Crabapples: Upriver, basket, 25c@$2; nearby, basket, 75c@$3; barrel, $2@$6.50. Delaware, basket, 90c@$1.12; Western, box, $1.10@$3; Virginia, crate, $1.75; Delaware and Maryland, crate, 60c@$1; Jersey, crate, 50c@$1.50; Virginia, bushel, $1@$2; Delaware and Maryland, bushel, 50@$1.25; Jersey, bushel, 45c@$1.50. Plums: Upriver, basket, 50c@$1.25. Blackberries: Jersey, quart, 4@10c. Huckleberries: Jersey, quart, 10@20c; Nova Scotia, 18@30c. Raspberries: Jersey, pint, 4@8c. Belgian hothouse grapes, lb., 65c@$1.50. Grapes: Upriver, carrier, 75c@$1.50; basket, 50@65c. Muskmelons, Colorado, crate, 50@$2.25; Ill., flat crate, 25@50c; nearby, 100 hunches, $2@$4; cabbage: $1@$2 bag, 75c@$1; nearby, red, barrel or crate, $1.50@$3.25; carrots, State and Jersey, basket, 75c@$1.50; Long Island, 100 bunches, $1.50@2.50; cauliflower, State, crate, $1.50@$4; Long Island, crate, 90c@$2.50; $1.25@$1.50. Avocado pears: Colorado, crate, 500, $3.50. Oranges: California, box, $1.90@$7.25. Isle of Pine grapefruit, box, $4@$5. Lemons: California, box, $2.50@$4.50. Limes: Dominican, barrel, $11@$12.

DRIED—No new developments in either old or new State apples on the spot or in the market on futures. Spot prices on old stock nominal.

Vegetables.

POTATOES—Jersey, sack, $1.50@$3.25; Long Island, 180 pounds, $4.25@$4.50; 165 pounds, $3.75@$4.25; 150 pounds, $1.75@$4. Sweets: Southern, barrel, $3@$4.25; Jersey, basket, $1.50@$2.75. Yams: Jersey, basket, 80c@$2.25; Delaware and Maryland, basket, $1@$3.25.

BEANS AND PEAS—Beans: Marrow, choice, domestic, 100 pounds, $7@$7.25; imported, $6.50@$6.75; Imperial, imported, $6.75@$7; Pea, domestic, $5; Red Kidney, domestic, $8.50@$9; White Kidney, domestic, $7.50@$7.50; Lima, California, $8.75; Madagascar, $7.25@$7.50; Europe, $6.25@$6.50. Lentils: Chile, $6@$6.25. Peas: Scotch, domestic, $4.50@$4.75; Black Eye, California, $6@$6.25; Split, domestic, $5.75@$6; Green, $6.25@$6.50; Chick, Mexico, monster, $7.75@$8; large, $5.50@$5.75; small, $3.75@$4; Algeria, Monster, $7@$7.25; large, $5.25@$5.50; small, $3.50@$3.75.

OTHER VARIETIES—Beans, Jersey, basket, $1@$4; beets, Jersey, basket, 50c@$1; nearby, 100 bunches, $2@$4; cabbage: $1@$2 bag, 75c@$1; nearby, red, barrel or crate, $1.50@$3.25; carrots, State and Jersey, basket, 75c@$1.50; Long Island, 100 bunches, $1.50@2.50; cauliflower, State, crate, $1.50@$4; Long Island, crate, 90c@$2.50; $1.25@$1.50. Avocado pears: Colorado, crate, 500, $3.50. Oranges: California, box, $1.90@$7.25. Isle of Pine grapefruit, box, $4@$5. Lemons: California, box, $2.50@$4.50. Limes: Dominican, barrel, $11@$12.

DRIED—No new developments in either old or new State apples on the spot or in the market on futures. Spot prices on old stock nominal.

Vegetables.

POTATOES—Jersey, sack, $1.50@$3.25; Long Island, 180 pounds, $4.25@$4.50; 165 pounds, $3.75@$4.25; 150 pounds, $1.75@$4. Sweets: Southern, barrel, $3@$4.25; Jersey, basket, $1.50@$2.75. Yams: Jersey, basket, 80c@$2.25; Delaware and Maryland, basket, $1@$3.25.

BEANS AND PEAS—Beans: Marrow, choice, domestic, 100 pounds, $7@$7.25; imported, $6.50@$6.75; Imperial, imported, $6.75@$7; Pea, domestic, $5; Red Kidney, domestic, $8.50@$9; White Kidney, domestic, $7.50@$7.50; Lima, California, $8.75; Madagascar, $7.25@$7.50; Europe, $6.25@$6.50. Lentils: Chile, $6@$6.25. Peas: Scotch, domestic, $4.50@$4.75; Black Eye, California, $6@$6.25; Split, domestic, $5.75@$6; Green, $6.25@$6.50; Chick, Mexico, monster, $7.75@$8; large, $5.50@$5.75; small, $3.75@$4; Algeria, Monster, $7@$7.25; large, $5.25@$5.50; small, $3.50@$3.75.

OTHER VARIETIES—Beans, Jersey, basket, $1@$4; beets, Jersey, basket, 50c@$1; nearby, 100 bunches, $2@$4; cabbage: $1@$2 bag, 75c@$1; nearby, red, barrel or crate, $1.50@$3.25; carrots, State and Jersey, basket, 75c@$1.50; Long Island, 100 bunches, $1.50@2.50; cauliflower, State, crate, $1.50@$4; Long Island, crate, 90c@$2.50; $1.25@$1.50. Avocado pears: Colorado, crate, 500, $3.50. Oranges: California, box, $1.90@$7.25. Isle of Pine grapefruit, box, $4@$5. Lemons: California, box, $2.50@$4.50. Limes: Dominican, barrel, $11@$12.

DRIED—No new developments in either old or new State apples on the spot or in the market on futures. Spot prices on old stock nominal.

Vegetables.

POTATOES—Jersey, sack, $1.50@$3.25; Long Island, 180 pounds, $4.25@$4.50; 165 pounds, $3.75@$4.25; 150 pounds, $1.75@$4. Sweets: Southern, barrel, $3@$4.25; Jersey, basket, $1.50@$2.75. Yams: Jersey, basket, 80c@$2.25; Delaware and Maryland, basket, $1@$3.25.

BEANS AND PEAS—Beans: Marrow, choice, domestic, 100 pounds, $7@$7.25; imported, $6.50@$6.75; Imperial, imported, $6.75@$7; Pea, domestic, $5; Red Kidney, domestic, $8.50@$9; White Kidney, domestic, $7.50@$7.50; Lima, California, $8.75; Madagascar, $7.25@$7.50; Europe, $6.25@$6.50. Lentils: Chile, $6@$6.25. Peas: Scotch, domestic, $4.50@$4.75; Black Eye, California, $6@$6.25; Split, domestic, $5.75@$6; Green, $6.25@$6.50; Chick, Mexico, monster, $7.75@$8; large, $5.50@$5.75; small, $3.75@$4; Algeria, Monster, $7@$7.25; large, $5.25@$5.50; small, $3.50@$3.75.

NEW INCORPORATIONS

New York Charters.

Special to The New York Times.

ALBANY, Sept. 8.—Ninety new corporations, with an aggregate capitalization of $1,511,000, were chartered today. They include:

MANHATTAN.

Reliable Construction Co., $10,000; M. Littman, S. B. Kaufmaky. (Filed by P. Orodover, 350 Madison Av.)

Doll Shoes Sup Corp., $10,000; M. Goodich, D. Richman, M. Cohen. (Filed by Frackman & Rosina

THE BUSINESS WORLD

COMMERCIAL PAPER.

Yesterday—4½ per cent. for the best names. Tuesday—4½ per cent. for the best names. The quotations are for six months' paper.

***

Mail Orders Have Been Large.

Whether it was the result of an attempt on the part of jobbing buyers of cottons to beat possible advances in prices if yesterday's cotton crop report had been bullish, or whether it was the result of a healthier demand, the fact remains that the mails of the last two days have brought excellent business to commission houses in the Worth Street district. Coupled with purchases of buyers actually on the ground, the business done on Tuesday and yesterday was said to compare very favorably with that of any other two days in a long time. Practically all lines of staple cottons shared in it, with percales and the cheaper ranges of ginghams standing out in the dress fabrics. The increased call for the latter, while characteristic of the school-opening period, was said to be a further indication that these goods are in for an active season.

***

Bigger Silk Consumption.

Consumption of raw silk during August rose to 45,943 bales, the largest total of any month since last January, according to figures issued yesterday by the Silk Association of America. July consumption was 39,425 bales, while that of August was 44,047 bales. Although the increase indicated the improved activity in Fall broad silks, it also reflected preparations for new fabrics for next Spring, involving the mounting of new warps and additional throwing requirements. Storage stocks on Sept. 1 amounted to 28,006 bales, compared with 27,528 bales on Aug. 1 and 29,111 on July 1. Imports also had a marked jump, totaling 46,421 bales, as against 37,842 bales during July. The August imports last year were 40,466 bales.

***

Burlap Shipments Very Light.

Shipments of burlaps from Calcutta to North American ports during August were the smallest since April and the second smallest since September, 1924, according to a cable received from that market yesterday by C. E. Rockhirch & Co., Inc. The actual shipments for last month reached only 65,000,000 yards, of which all but 8,000,000 were consigned to East Coast ports. This total compares with 94,000,000 yards for July, 1926, and with 86,435,000 yards for August, 1925. The grand total of shipments from Calcutta to this country in the first eight months of this year is 678,324,000 yards, a monthly average of 84,790,500. Last year the total for the same period was 719,910,000 yards and the monthly average was 89,988,750. The smallness of last month's shipments is expected to create a bullish feeling in the local market, which has been dull.

***

Coating Shortage Indicated.

The situation in women's better grade Fall coatings continues to "tighten up," as far as both supplies and prices are concerned. This is true not only in the local coat market, which is affected by the strike, but in other producing centres which have no labor disturbance to contend with. Certain of the bolivia weaves are in very scant supply, even ones that are ordinarily considered low in price. Premiums are being exacted on the cloths and the jobbers are in an excellent position to do an expanded business if they have the fabrics on hand. Suede and cashmere coatings also reflect the paucity of stocks and, with the mills going ahead cautiously with production and deliveries, there is said to be every indication of a general shortage of these cloths later on.

***

Raw Silk Situation.

While the Japanese raw silk market yesterday was reported quiet and easier, it is believed that it will reflect the bullish import of the August raw silk figures issued yesterday by the Silk Association. The local quotation on crack XX yesterday was $6.45 and that of XX $6.30. China silks have been active, but present business is limited because of the sold-up condition of the filatures producing the higher grades, according to E. Gerli & Co., Inc. At Canton the market has become quieter. For 14-16s the ruling price is $4.90, while 20-22s are quoted at $4.55. The rise in lira exchange has stopped business in Italian silks for the time being.

***

Claims Box Prices Are Too High.

Paper boxes used by the coat and suit trade cost too much, according to the National Wholesale Women's Wear Association. Officials of that organization told yesterday of many complaints which they have recently received about stiff advances in the prices of these containers. After going into the matter the association found that there have been marked increases in price. One of these was noted last March and another of 10 cents a box goes into effect this month. The size of box in general use by the cloak manufacturers, which is 42 inches by 9 inches, now costs 38 cents each. Nearly 60,000 of these boxes, according to the association, are used on each busy day of the active shipping season.

***

Women's Fabrics for Spring.

While additional openings of women's wear staple fabrics for Spring are scheduled for the next few days, the openings of fancies continue to be held back. Although no definite announcement has yet been made, it is expected that the American Woolen Company will show its Department 4 fancies within the next ten days or so. The Botany Worsted Mills is preparing several ranges of new fabrics that will shortly be offered the trade. Indications are that the Forstmann-Huffmann Company will not show its Spring lines until October. As far as the staple worsteds for Spring are concerned, it is believed that a 10 per cent. average reduction in prices will be general.

***

Shortage of Domestic Furs.

Yesterday was the last receiving day for furs consigned to the annual Fall sale of the New York Auction Company, Inc., and receipts up to a late hour in the afternoon were such as to presage a shortage in the offerings of several of the leading domestic articles. The value of the skins to be sold was estimated by General Manager J. Gordon Noakes as between $3,000,000 and $3,500,000, but he was unable to say offhand how many days would be required for their sale. Selling will begin in the Masonic Hall here at 10 A. M. on Monday, Sept. 27. According to Mr. Noakes, the domestic skins that promise to be particularly short include mink, wolf, raccoon and both Northern and Southern muskrat. Tabulation of the offerings of all of the foregoing is expected to find them smaller than those at the Fall sale in 1925, largely due to the extent to which they have entered consumption this season.

***

Gray Goods Trading Lighter.

Gray goods trading quieted down perceptibly in the local market yesterday, following the issuance of the Government report on the condition of the cotton crop. In the early part of the day, however, a nice business was put through in printcloths for September-October delivery, sales including good quantities of 39-inch 80-squares at 10⅝ cents, 39-inch 68-72s at 8⅝ cents and 38½-inch 64-60s at 7⅞ cents. Trading in sheetings was limited, but in it were sales of 36-inch 5.50s and 6.15s at 7 and 6 cents, respectively. Among the sales of coarse-yarn cloths were 34-inch 4.75-yard drills at 7¼ cents. Fancy shirtings and carded broadcloths had a pretty fair day.

***

Novel Setting for Style Show.

Something new in the way of staging style shows will be tried out here on Oct. 12, when, according to Seymour I. Mittelmark, Chairman of the Committee on Arrangements of the exhibition of the Millinery Research Alliance, that event will be staged in conjunction with the regular evening performance of Earl Carroll's "Vanities." The Alliance has taken all of the seats for the evening performance on the date mentioned, and about half of the 1,000 available seats have already been reserved by individual purchasers. Reservations are made through Theodore I. Sturtz of the Eastern Millinery Association. According to present plans, the new millinery styles will be presented in such a manner as to cause little interruption in the regular performance. After the final curtain there will be dancing on the stage.

BUSINESS RECORDS

EQUITY RECEIVERS.

PHILIP CHAPMAN, doing business as Chapman Knitting Mills, 941 McLean Avenue, Yonkers, Percy Michelbacher appointed, under $20,000 bond, by Judge Bondy upon the petition of Christian J. Ochs, a creditor for $2,500, the debtor assenting to the appointment. The complaint lists his unsecured liabilities at $35,000 and places the value of his assets at $95,000, consisting of plant and machinery, merchandise and accounts receivable. Lack of liquid assets was ascribed as the cause of the receivership.

BANKRUPTCY PROCEEDINGS.

SOUTHERN DISTRICT.

Petitions Filed—Against

MacSOLL'S, INC., clothiers, 20 East Fourteenth Street and 62 East Fourteenth Street, by Wolf & Kalem, for $1800; Faultless Clothing Company, Inc., $323; Joseph Elstein & Sons, $66. Liabilities, about $30,000; assets, about $10,000.

BELGIAN WAIST & DRESS CO., INC., 33 West 33d Street, by Pioneer Textile and Printing Corporation on a claim for $800. David Steinhardt was appointed receiver, under $2,500 bond, by Judge Bondy. Liabilities, about $15,000; assets, about $5,000. A petition was also filed against the corporation by these creditors: Aetna Knitted Fabrics Co., for $500; Dorfman Knit Mills, $500; Lang Knitting Mills, Inc., $500.

Petitions Filed—By

KENDRIC W. TAYLOR, individually and as a partner of Wilbur Beach, doing business as Wilbur Beach and Associates, 41 Maiden Lane. Liabilities, $20,944; no assets mentioned. Principal creditors are Commercial and Financial Chronicle, $4,900; Frank Kiernan & Co., $4,000; American Banker, $1,400; Forbes Magazine, $1,309; Ticker Publishing Company, $1,172; White, C. Burr, $1,535; The Broad Exchange, $927; Literary Digest, $750; McCall's Magazine, $750; Elks' Magazine, $500; Review of Reviews, $500; Judge, $500; Scribner's Magazine, $500.

GEORGE SCHWARTZ, manager, 1,419 Shakespeare Avenue. Liabilities, $12,727; no assets. Principal creditors are the Tinton Credit Union, $1,049; Liberal Credit Union, $1,054; Forum Business Corporation, $900; Bronx Trading Corporation, $880.

BERNARD NAVARRO, soft drinks, 305 East 105th Street. Liabilities, $6,326; assets, $939; Jacob Ruppert Brewery Company is the principal creditor on a claim for $6,000.

FRANKIE JAMES, 251 West Ninety-second Street. Liabilities, $3,195; no assets.

BARTLETT J. SMITH, 2d, salesman, 2,226 Loring Place. Liabilities, $1,640; assets, none.

SAM COHEN, shoes, 85 Sheriff Street. Liabilities, $5,737; assets, $2,943.

B. & B. NOVELTY MANUFACTURING CO., 66 East Eighth Street. Liabilities and assets not stated; Louis Zeltner was appointed receiver, under $1,000 bond, by Judge Bondy upon a creditor's application which lists the liabilities as about $10,000 and assets about $1,500. The members of the firm are Louis Ballah and Lester H. Brinkman.

PHILIX GRECO, carpenter, 1,643 Yates Avenue. Liabilities, $5,458; no assets.

NATHAN COHEN, jobber of flowers and feathers, 28 Bond Street. Liabilities, $1,970; assets, $279.

Receivers Appointed.

By Judge Bondy:

SACKSTEIN OVERSEAS CORPORATION, second hand clothing, 187 Mercer Street. William Bailey appointed, under $5,000 bond. Liabilities, about $100,000; assets, about $10,000.

EDELSEA PURE FOOD CORPORATION, 535 Ninth Avenue. Albert Newman appointed, under $1,500 bond. Liabilities about $3,500; assets, about $2,800.

ORIGINAL MEN'S SHOP, INC., 64 Delancey Street. George F. Hill appointed, under $1,000 bond.

Schedules Filed.

LOUIS LEVINE, doing business as Ruzell Textile Co., silk jobber, 1,123 Broadway. Liabilities, $21,030; assets, $23,538, main item being accounts, $21,335. Principal creditors are B. Barrasch, $3,079, secured; Danforth, Clark & Co., $2,060; Friedman & Krieger, $1,670, secured; Monarch Silk Textile Co., $1,166; Kanter & Kanter, $1,229.

FANNY PEPPIS, men's furnishings, 1,555 Madison Av. Liabilities, $32,311; assets, $7,000 in stock. Principal creditors are Metropolitan Show Case Co., $6,700, secured; Samuel Minches, $2,500, secured.

EZEKIAL BROS., INC., furniture, 20 West 32d St. Liabilities, $59,370; assets, $24,461, main items being accounts, $13,626; stock, $6,120; unliquidated claims, $4,215. Principal creditors are Banta Furniture Co., $2,029; Toledo Metal Wheel Co., $8,484; Buckeye Incubator Co., $1,952; Lane Furniture Co., $2,118; Northern Furniture Co., $1,678; Chatham & Phenix National Bank, $2,000.

PEARL LINGERIE SHOP, INC., 704 Lexington Avenue. Liabilities, $14,446; assets, $10,570, main item being stock, $10,000.

Compositions Confirmed.

SILO SILVER MANUFACTURING COMPANY, INC., 443 Greenwich Street; 20 per cent.

LOUIS LERNER, grocer, 48 West Third Street, Mount Vernon.

Bankruptcy Discharges.

JACQUES SAMOSSOUD, musician, 310 Thirty-eighth Street.

JOHN L. SHARKEY, INC., therapeutic apparatus, 233 West Forty-second Street.

JOSEPH KUTCHUK, doing business as Reliable Button Company, 54 West Twenty-first Street.

ABRAHAM WOLINSKY, hats, 39 West Thirty-eighth Street.

JOHN W. CALLAGHAN, prison guard at East View Penitentiary, East View, N. Y.

HENRY C. MERRITT, salesman, 85 Carpenter Avenue, Crestwood, N. Y.

HARRY I. HAMILTON, mechanic, Coxsackie, N. Y.

Discharge Vacated.

HARRY BLANCH, doing business as Blanch Manufacturing Company, women's apparel, 42 West Thirty-third Street.

EASTERN DISTRICT.

Petitions Filed—Against

TULIP GARAGE & SUPPLY CO., INC., automobile repair, service and supplies, Tulip Av., Floral Park, L. I. By Alfred J. Hess for $54; George P. Kays, $86, and the Standard Oil Co. of N. Y., $500.

Petitions Filed—By

ROBERT E. FELTON, 1,207 Carroll Street, Brooklyn—Liabilities, $30,180; assets, $75.

RALABEE PUBLIC MARKETS, 4,102-10 Sixteenth Avenue, Brooklyn — Liabilities, $5,570; assets, $2,025.

PETER MULLER, baby carriages and furniture, 509 Steinway Avenue, Astoria, L. I. Liabilities, $3,697; assets, $975.

Receivers Appointed.

SAMUEL DAVERT, 620 Wilson Avenue, Brooklyn—Judge Moscowitz has appointed David Bregman receiver, in bond of $1,000.

ASSIGNMENT.

COSIMO MANCINI, trading as the Chester Importing Company, groceries, of 77 Sullivan Street, to Benjamin Davidson of 317 West Seventy-sixth Street.

JUDGMENTS.

Filed yesterday, the first name being that of the debtor.

In New York County.

Altman, Harry—S. Handal & Bros....$477.92
Ackerman, Benjamin—J. Bragman...$1,054.95
Adelstein, Joe—P. P. Gettinger.....$172.70
Anderson, F. W.—Charles H. Nolte, Inc. $2,394.94
Banner Jewelry Shop, Inc., and Jacob M. Jablow—State Mercantile Co., Inc...$119.45
Brookbank, Edward—Hudson Motor Car Co. of N. Y., Inc.....$383.25
Bizzoni, Humbert—Bond.....$1,274.04
Blum, Elias, and Max Schwartz—Hoylind Dress Co., Inc.....$149.56
Burkin, Harrison—D. Baker.....$1,582.70
Boulevard Textile Corp.—W. George Chemicals, Inc.....$1,085.95
Berman, Morris, and Samuel Shapiro—Arrow Hardware Corp.....$216.47
Bois, Sheila—Bonwit, Teller & Co...$733.65
Blue Ridge Coal Co. and Ludwig C. Traube—O. C. Sontag.....$226.91
Crick, Stephen—Bowling Green Realty Corp. $710.60
Camp Livingstone, Inc.—A. Behl.....$291.73
Fat, Lung, and Weng Yee—C. Fay.....$755.65
Fund, Abraham—Wilson & Co., Inc...$728.59
Fishman, Jacob—Henry Kroeger & Co...$184.61
Fried, Morris—Gauger Store Equipment Corporation $378.85
Girdansky, Joseph—Major Graham Co., Inc. $280.10
Goldstein, Geeorge—Phoenix Factors Corp., $1,028.32
Gas Bond and Share Corp. of America, Inc.—Standard Oil Co. of N. Y.....$172.81
Gates, Peace Co., Inc., and Moses C. Abuga —Norton Co.....$154.97
Goldstein, Philip—B. Klein.....$166.70
Gleischman, Lewis S.—N. J. Miller et al., $4,663.07
Gersterman, Louis, and Louis Silverstein—L. Malina $202.56
Hee, Lee, and Harry Low—C. S. Low.$980.65
Hilgenstuhler, George—H. Kulenkampff & Co. $154.97
Haven Villa Corp.—Mingon Corp.....$1805.65
Huenerberg Construction Co., Inc., and August Izso—S. Levine et al.....$630.82
Julan Realty Co., Inc., Julius Friedman and Anna Friedman—Herman Shopoff.....$402.56
Jensen, Anton—H. C. Feeney.....$302.06
Koziowsky, John—L. Bliy.....$619.22
Kew Court Corp.—Frank L. Burns Coal Co., Inc. $2,076.46
Klein, Lee—Jade Jewelry Mfg. Corp...$163.46
Kase, Nathan, Moe and Samuel—M. H. Levine $8,144.10
Low, Harry, and Harry Shim—C. Fay.$340.40
Low, Harry, and Wo Shim—C. Fay.$740.40
Luckey, Arthur F.—International Accounts Society, Inc.....$103.61
Lee, Alfred, and Foo Kwei, Inc.—Goelet Realty Co. $1,846.60
Luck, Courtlandt—N. Y. Telephone Co. $213.40
Lowy, David H.—V. House.....$2,747.45
Lynch, Wm. F.—Pacific Finance Corp.$229.65
Maist Building Corp.—G. Le Bue et al.$222.41
Myers, Edward—A. Goadby et al.....$2,999.96
Mayflower Lumber Co., Inc., and Samuel Hershkowitz—Pennsylvania Exchange Bank $6,596.16
McAdams, John—L. F. Sanman $115.60
Miller, Moe, and Harry Baron—Firestone Tire & Rubber Co. Inc.....$498.46
Martin, Edward—Industrial Comm. State N. Y. $204.00
Mahoney, Wm. J.—Liberty Bank of Buffalo $285.23
Marston Lumber Co. and James McAvoy Jr.—Guardian Bank of Commerce....$2,226.59
Nugent, Edward D.—Paillard Restaurant, Inc. $120.24
Nobbs, Ruth—N. Y. Telephone Co.....$262.36
Popwitz, Borle—J. Strassman.....$197.66
Ripley, Joseph F.—Rudolph Wurlitzer.$302.20
Richman, George—N. Abramson et al.$201.05
Rosen, Max—S. Greenbaum et al.....$161.96
Romeoni, Romeo R., and Frank Dagnino—F. Fortney $1,038.75
Regent Pharmacy, Inc.—Leubrie & Elkus, Inc. $118.36
Schwartz, Leopold J.—S. Rosen.....$278.41
Schiff, Harry—H. Kushner.....$260.20
Schoenfield, Michael—La Prensa, Inc.$243.57
Silverstein, Jacob—B. Schaenen.....$230.52
Surrides, John H.—Jaburg Bros., Inc.$318.65
Simpson, Wesley B.—Shapiro & Aaronson, Inc. $275.95
Titus, Edward H.—V. P. Stea.....$216.70
Thornburgh Universal Gasket Mfg. Corp.—J. Briefer $810.61
Taylor, Charles W.—Emergency Umbrella Co., Inc. $22,270.70
Tucker, Meyer—S. Mantel et al.....$246.22
Tuskehow Co., Inc.—L. W. George...$1,464.05
Ulman, David—N. Y. Telephone Co...$139.26
Vargs, Michael—N. Y. Central R. R. Co., $8,580.60
Wrought Iron Novelty Corp.—S. Bloom. $761.60
Wank, Christopher—C. A. Dile.....$829.91
Wender, Louis—Warner Quinlan Co.$1,567.44
Williams, Alexander—Nason Mfg. Co., $4,699.29
Wind, Tony—U. S. Slicing Machine Co., $247.43
Zee Novelty Co., Inc.—Shapanka Realty Corp. $1,112.11

In Kings County.

Hemnik, Kasiul—Ephraim Fleisher....$507.40
Hallberg, Charles O.—Mildred Nilsen..$321.59
Lass, Samuel—Commonwealth Fuel Co.$154.40
Navarra, John—Austin Nichols & Co...$272.06
Cofsineau, John—Same.....$37.96
Mauer, George—Same $213.37
Kricbmer, Mary—Same.....$411.79
Eisenstein, Jennie and Isey—Capital City Surety Co. $1,045
Same—Same $1,045
Lover Top & Converter Co., Inc.—New Auto Top Corp. $527.18
I. L. Building Corp.—Industrial Commissioner of N. Y. $2.00
Schaffer, Louis—Same $74.00
Kleiner, Samuel—Same $38.25
Lewis, Frank—Haff Supply Co.....$256.79
Longenecker, Frances—Ike Grossman..$12.40
Cecero, Salvatore—Joseph Di Piore...$116.00
Schwartz, Manny—Helen Kramer.....$1,059.90
Alper, Charles—Sam Korotoosh.....$54.40
Shapiro, Edward and Rebecca—Schneiderman & Katz $915.79
Sumner, Leroy—The New York Roofing Supply Co. $53.96

In Bronx County.

Brodwin, Harry—R. Miller et al.....$852.35
Community Center, Inc.—M. Bradley Co., $272.83
Felt, Samuel—W. J. Cameron.....$113.69
Friedman, Jacob—F. L. Burns Coal Co., Inc. $347.95
Gansfried, Eugene—Commercial Credit Corp. $960.40
Narziainfeld, Max—Yorkville Finance Corp. $592.35
Siglia Realty Co., Inc. and Orlando Miscione —Colonial Sand and Stone Co.....$781.67
Schwartz, Oscar—A. Rusch et al.....$7,268.01
Spitz, Max—Auto Brokerage Co., Inc.$243.96
Soffin, Sam and Max Tonkel—L. Levy. $142.41
Weintraub, Louis, and Max Lauber—LeRoy Finance Corp. $472.15

In Queens County.

Baker, Samuel—Consolidated Cigar Corporation $154.57
Coller, Isaac—Henry Miles & Sons, Inc. $1,796.60
Hultgren, Saxon & Pomfret, Inc., Hultgren, Ethel G.—Angelo Ditta.....$189.90
Hultgren, Saxon & Pomfret, Inc., Hultgren, Ethel G.—Emrich Ditta $836.90
Meikleham, John R.—Archibald B. Beith and Frederick H. Reilly $379.04
Pomfret, Robert W.—Emrich Ditta...$396.90
Pomfret, Robert W.—Angelo Ditta...$189.90
Suntrail Transportation Co., Inc.—William F. McCormack $1,516.26
Teseyezan, Frank, Catherine—Archibald B. Beith and Frederick H. Reilly $379.04
Vinciguerra. Vincent, also known as Vinciguerra, Jimmie—J. A. Melnick Co., Inc. $167.53

In Westchester County.

Sileo, William and John—Empire Motor Sales Co., Inc. $49.40
Duffy, William—The Kroydon Co., Inc. $106.95
Delahanty, Anna—Clares Rabell.....$56.84
White, Edward M.—David Gettinger et al., $99.12
Knowles, Michael, F.—Westchester Film Ad. Corp. $141.36
Ciarcia, Joseph—G. D. Raymond & Co...$503.48
Holmes, George H.—Waterbury, Walter H. Holmes and Waterbury—U. S. Slicing Machine Co. $344.26
Kleine, Adelie—Johanna Kleine.....$872.82
Levine, Frances—Levine, Abel J.—East Lincoln Coal & Supply Corp...$59.03
Judd, Francis L.—General Radio Co., Inc., $29.75

In Suffolk County.

Corkiano, Michael—E. Griswold & Co., $107.82
R. D. S. Corp. et al.—Emma Vilchs..$753.70
Hilsz, Joseph P.—American Stove Co., $411.08
Barth, Frank—Max Grushkin.....$116.25
Hiltz, Joseph P., et al.—Cox and Vantuyl, $6,840.47
Edwards, Charles F.—Artesian Well & Supply Co. $1,796.07
Link Garage—Stedman Motor Co., Inc., $132.99

In New Jersey.

HUDSON COUNTY.

Gollin, Betsey—Annett Mahnken Realty Co., $674
Singer, Max, trading as Singer Bedding Co.—Harry Goldkiang $5,878.48

ESSEX COUNTY.

Judgments:
Deoylo, A. T.—J. Harrington.....$283.25
Same—Same $337.25
Pardy, James—H. Wilson $500
Trentacosta, Charles—Danzig Friedman Co., $123.59

BERGEN COUNTY.

Bogart, Jackson H.—Irving Watson..$222.17
Same—Emil Schaad.....$312.48
Kreiling, Herman Charles, heir of Herman W. Kreiling, dec'd—James H. Smith and Frances A. Smith.....$1,124.09

SATISFIED JUDGMENTS.

The first name is that of the debtor, the second that of the creditor and date when judgment was filed:

In New York County.

Richmond Light & R. R. Co.—S. Di Sieno; Dec. 9, 1925.....$35,105.60
Imbrie, Marie—Schmitt Bros., Inc.; Dec. 2, 1924 .....$4,965.02
McNeil, Sherman—Lumber Mutual Casualty Ins. Co. of New York; July 12, 1924.$719.54
Gugino, Anthony, et al.—People, &c.; July 27, 1926 (vacated) $500.00
Hess, Ralph W.—S. and E. De Pomierski; Oct. 30, 1925 (vacated).....$25,665.66

In Kings County.

Megiaughlin, Isaac—John Mindermann, April 20, 1922. .....$974.72
Seidita, S. and M.—Greenfield Electric Supply Co., Aug. 17, 1925.....$159.84
O'Hazen, Thomas J.—Pester & Kiechle, July 7, 1926. .....$406.80
Karmilsky & Tavachow—Mary Lipsius, May 15, 1926. .....$2,395.56

MECHANICS' LIENS.

Filed yesterday:

In New York County.

6CTH ST, 3 EAST; Abraham Mandel against Geo. and Whitney Warren, owners; Natatorium Construction Co., Inc., contractor $1,887.00
171ST ST, 563 AND 565 WEST; Max Berkowitz against K Construction Corp., owner and contractor $2,100.00
35TH ST, 249 EAST; Joseph Naden against Chas. A. Holmes, owner; Samuel Burnstein, contractor $300.00
40TH ST, 309 WEST; Bros. against Wm. J. Creegan, owner; N. A. & B. Bloom, Inc., contractor $487.00
ATTORNEY ST, 175, and EAST HOUSTON ST, 317; Iworkin Bros. against Julia Cutler, owner; N. A. & B. Bloom, Inc., contractor $137.00
POST AV, 25 to 31; Samuel Mogilansky, against Rose Rosefeld and Anna Zweigenbaum, owners and contractors...$2,134.50
ST MARKS PLACE, 16; Benjamin Latofsky against William C. Hecht Jr., owner; M. Zimmerman, contractor.....$175.00

In Kings County.

55TH ST, EAST, w s, 180 and 280 ft s of Tilden Av; Venice Tile Co., Inc., against George Maid, owner and contractor..$785.00
CROWN ST, s e cor of Rogers Av; Robert Krauss against Jay Bee Building Corp., owner and contractor $2,200.00
9TH ST, SOUTH, s e cor of Driggs Av; Regent Electric Co. against Brooklyn Realty Co., owner and contractor.....$1,206.00
40TH ST, 468 EAST; Christian Andersen and Thorvald Jensen against George Maid and Kust Wainio, owners and contractors $310.00
HAMILTON AV, 298; Ferdinand Savignano against Frank Sinitri, owner, and Anthony Isgro, contractor $85.00
DAHLGREN PLACE, 192-4-6; same against the James Construction Co., Inc., owner and contractor $185.00
AV U, s e cor of East 21st St; Standard Building Supply Co. against Einbern Building Corp., owner and contractor...$14,356.75
ELTON ST, e s, 265 ft s of Stanley Av; George H. Krier against Notlim Realty Corp. and L. Rubin, owner and contractors, $356.15
PITKIN AV, s w cor of Forbell Av; Frank Hertz against L. M. R. Land Co., Inc., owner and contractor $717.10
90TH ST, s w cor of Fort Hamilton Parkway; Hyrade Builders' Supply Co. against Irma Orlander and Elizabeth Grace, owners, and Froberg & Grace, contractors $9.50
86TH ST, 1,305; Bensonhurst Sash and Door Co. against Sesione Gabrielle d'Annunzio Realty Corp., owner, and Vittorio Fongal, contractor $187.08
ELTON ST, e s, 305 ft s of Stanley Av; Nicola Pavone against Notlim Realty Corp., owner and contractor $1,147.24
CLIFFORD PLACE, 71-75; Lasser Soman against Mae F. Kowalski, John Brown and Frani Maleski, owners, and Mary Clifford, contractor $405.00
80TH ST, s e cor of 18th Av; Marcus Leavitt against Bensonhurst Operators, Inc., owner and contractor $2,200.00
73D ST, s s, 140 ft w of 12th Av; Bensonhurst Sash and Door Co. against Anthony Malorine, owner and contractor.....$374.80
NEWKIRK AV, s w cor. of Ocean Av; Hyerade Builders Supply Co., against Kings County Building Co., owner and contractor. $65
AVENUE U, s s 20 ft w of West 9th St.; same against Frank and Lucia M. Cliafone, owner and Orr & Cohen, contractor. $113
WILLOUGHBY STREET, 80; Wallin Co., Inc., against Brisgby Realty Corp., and Charles Salomone, owner, and Rufus H. Brown Co., Inc., contractor.....$6,039
FLATBUSH AV, 2,062; Joseph Carruthers against Pauline Sparrow, owner, and Friedman & Klein, contractor $75
CRAWFORD AV, n s 100 ft e of Coney Island Av.; Nestico & Donnarumma against Thanan Development Corp., owner and contractor $875
80TH ST, s s cor. of 19th Av.; Sam Dorushkin against Bensonhurst Operators, Inc., owner, and Aaron Leventhal, contractor, $1,500
20TH ST., 853; Martino Simmerio against Giuseppina Dispenza, owner, and Anthony Aliota and Andrew D'Iciano, contractor.$378

In Bronx County.

LIEBIG AV., e s, 100 feet s of 260th St., —x—; Sery Roofing Co. against A. J. Phelan, owner and contractor.....$172.83
NOBLE AV., e s, 114.8 feet n of Westchester Av., 100x125; Max Schwartz et al against Schlen-Sieg Realty Co., Inc., owner; David Siegel, contractor $1,625.00
HUGHES AV., 2,174; Majes Paint Co. against Lumas Const. Co., Inc., owner and contractor $50.00

In Queens County.

19TH AV., n s, 145 feet w 150th St., 70x100, Whitestone; Antonette Brunner against William E. Matthews.....$2,108.26
77TH RD., n e corner 164th St., 25.05x100.85, irreg., Flushing; Elmhurst Lumber & Trim Co., Inc., against Joseph Grochewski $699.90
214TH PL., w s, 118 feet s 89th Av., 110x325, irreg, Queens; Leopold Glander against Julius Harman, Inc., contractor.....$674
19TH AV., n s, 145 feet w 150th St., 70x100, Whitestone; Arthur Jobin against William E. Matthews $461.00
86TH ST., w s, 100 feet s Schurz Av., 50x100, Corona; Starr & Aronson, Inc., against Anthony Capace $444.60
173D ST., e and w sides, each 100 feet s 11th Av., each 260x100, Jamaica, South; Flushing Builders Supply Co., Inc., against Martin Mager $4,032.10
EDGEMERE AV., n e corner Beach 54th St., 100x125; Edgemere-John W. Higgins against Edge Rock Realty Corp. $221.00
BEACH 48TH ST., w s, 200 feet n Far Rockaway Blvd., 40x200, Far Rockaway; David Kane against Samuel Schwartz $113.42
13TH ST., n s, from Hamilton to Hancock St., 212x212, L. I. City; William T. Totten against International Harvester Co. of America, Inc. $1,200.00

In Westchester County.

HAWTHORNE AV., 159, Yonkers; Brooklyn and Queens Wiring Co., Inc., against Mary Redmond, owner and contractor.....$107.00
MONTAGUE ST., 27, Yonkers; same against Augustina Aper, owner and contractor, $90.00
HOMESITE ST., 77, Yonkers; same against Thos. Downey, owner and contractor, $285.00
(NO PREMISES GIVEN); same against Jas. Gawlick, owner and contractor.....$250.00
MORGAN ST., 15, New Rochelle; same against John Bennett, owner and contractor, $128.00
MADELINE AV., 86, New Rochelle; same against Chas. Attisani, owner and contractor $137.00
SCHOOL ST., 55, Yonkers; same against Felina Fraddell, owner and contractor, $100.00
BUENA VISTA AV., 171, Yonkers; same against Stanley Mierzekewohn, owner and contractor $146.00
SCHOOL ST., 62, Yonkers; same against Salvatore and Miecle Cisterna, owners and contractors $190.00
WEST SIDNEY AV., 11, Mount Vernon; same against Barthlow Ferraro, owner and contractor $175.00
77TH AV., 847, Mount Vernon; same against Mariano Schafini, owner and contractor, $175.00
6TH ST., 127 NORTH, Mount Vernon; same against Salvatore Matta, owner and contractor $240.00
YONKERS AV, 59, Yonkers; same against Jacob Fariello, owner and contractor.$512.00
WOODLAWN AV., 2027, Yonkers; same against Mary Moynehan, owner and contractor $135.00
CLINTON ST., 6, Yonkers; same against Anna Dohan, owner and contractor.$265.00
BAYARD ST., 25, New Rochelle; same against Mary Mahoney, owner and contractor, $311.00
CROTON TERRACE, 50, Yonkers; same against Jos. Balum, owner and contractor, $140.00
BELL AV, 24, Yonkers; same against Harry Ibrisansky, owner and contractor.....$125.00
RIVER ST, 96, New Rochelle; same against Petro Rossi and Sista Impricoli, owners and contractors $145.00
MORNINGSIDE AV, 57, Yonkers; same against Michael Saitis, owner and contractor $365.00
JEFFERSON ST, 21, Yonkers; same against Annie O'Rourke, owner and contractor, $57.00
SOMMERVILLE PLACE, 249, Yonkers; same against Selem Bessaro, owner and contractor $324.00
SAWMILL RIVER ROAD, 293 (no city or town); Brooklyn and Queens Wiring against Saltarella Bros., owner and contractor $300.00
ST JOHNS PLACE, 82, New Rochelle; same against Angelo M. Lapore, owner and contractor $220.00
EDWARDS ST, 346, Yonkers; same against Wm. Harty, owner and contractor....$85.00
POWERS LANE, New Rochelle; same against Dominick Bonacci, owner and contractor $105.00
BROOKSIDE TERRACE, 198, Yonkers; same against Michael Fabina, owner and contractor $120.00
SAW MILL RIVER ROAD, 261, Yonkers; same against Theo P. Perich, owner and contractor $544.00
TERRACE PLACE, 19, Yonkers; same against George O'Brien, owner and contractor $192.75
HERRIOT ST., 61, Yonkers; same against Annie O'Hara, owner and contractor.$108.00
WOODLAND AV, 190, Yonkers; same against Jos. and Julia Goff, owners and contractors $108.00
VINEYARD AV, 40, Yonkers; same against Matsy Tytysh, owner and contractor..$248.75
4TH ST, 119, New Rochelle; same against Wm. Malo, owner and contractor....$400.00
MILFORD ST, 25, Yonkers; same against James Zattoli, owner and contractor..$133.00

In New Jersey.

HUDSON COUNTY.

CLINTON ST, 302, Hoboken, three-story frame tenement; Samuel A. Dasher against Rose Gallina and Gennaro Morrone, builders and owners $195.00
BROADWAY AND 22D ST., s e corner, West New York, four-story brick store and apartment; Albert & Kernahan, Inc., against Louis Chiarella, builder and owner, Frederick C. Henn, trustee, Pasquale Fuoco, Nicola Videtti and Eleventh Ward Building and Loan Association, mortgagees. $1,868.36

SATISFIED MECHANICS' LIENS.

In New York County.

NAGLE AV., n w cor 204th St; United Plumbers Supply Co., Inc., against Mitmar Building Co., Inc., et al., July 31, 1926 (by deposit) $62.02
70TH ST., 27 WEST; Premier Painting Co., Inc., against Henry Ripin et al., Aug. 13, 1926 .....$400.00
84TH ST., 332 TO 340 EAST; Columbia Metal Box Co. against Samborn Realty Co. et al., Aug. 19, 1926.....$398.80
RIVERSIDE DRIVE, 750; Otis Elevator Co. against 331 Central Park West Corp. et al., Aug. 9, 1926 .....$2,250.00
SOUTH ST., 166; Atlantic Steel Ceiling Co. against Augusta Fertitta et al., Sept. 2, 1926 .....$750.00
40TH ST., 43 AND 45 WEST; Metropolitan Brick Co., Inc., against Pagenstecher Real Estate Corp. et al., Aug. 26, 1926.....$42.00
GANSEVOORT ST., 6; Metropolitan Brick Co., Inc., against N. Y. Ladder Co., Inc., et al., Aug. 6, 1926.....$40.00

In Kings County.

MASPETH AV., 87-97; John Mackinski against Greenpoint Iron & Pipe Co. et al., Aug. 19, 1926 .....$200.00
AVENUE P, 306-12; Joseph Giergni and Felix Pasqual against Rangy Building Corp., Aug. 17, 1926 .....$1,050.00
2D ST, 780-90 EAST; Herman Goldberg against Miribian Holding Corp.; Aug. 25, 1926 .....$2,482.00

In Bronx County.

EDISON AV, 735; Toni Marais against William Baumker et al.; July 21, 1925.$1,185.84
224TH ST, 833 EAST; Harry Feldman against Alexander Curston et al.; Sept. 4, 1926.....$125.00
WHITLOCK AV., w corner Tiffany St., —x—; Excello Fireproof and Cement Co., Inc., against Devore Bldg. Corp. et al., Aug. 14, 1926 .....$2,200.00
WEBSTER AV., 2,043; Gabriel Valente against 1,161 Bryant Av. Realty Co., Inc., et al.; Feb. 15, 1926.....$100.00
WHITE PLAINS ROAD, e s, 100 ft s of Gleason Av, 110x160; Anto Corrado against Woodrow Development Corp. et al.; June 9, 1926 .....$200.00

Wear Rubber Earrings at Biarritz.

BIARRITZ

THIRD PARTY'S DOOM IS SEEN IN CANADA

Progressives Have Only Twenty Candidates in Election—They Had 70 M. P.'s in 1921.

CHIEF ON FUSION TICKET

Decisive Majority for Either Liberals or Conservatives in Tuesday's Contest Unlikely.

Special to The New York Times.

MONTREAL, Sept. 8.—Judged from yesterday's nominations of candidates for next Tuesday's Dominion election, the third political party in Canada, the Progressives, appears doomed. This latest farmers' movement, as others before it, seems to be approaching its end.

The depletion in the ranks of Progressive candidates for seats in the House of Commons, however, has left a radical tinge in the Liberal Party, this influence being more than passing.

There are only twenty Progressive candidates for the 245 seats in Parliament, and it may be considered that the Progressive leaders think that their best policy is one of penetration into the Liberal Party.

Mr. Forke, the Progressive leader, is a leader no longer, having accepted a Liberal-Progressive nomination in Brandon, Manitoba. His party in 1921 held seventy seats.

At dissolution there were in the House 116 Conservatives, headed by Premier Arthur Meighen, and 101 Liberals, headed by William Lyon Mackenzie King. The remainder of the 245 were Farmer, Labor and independent members.

Conservatives Assess Prospects.

In next week's election the Conservatives can scarcely expect to increase their strength in the Maritime Provinces. They obtained two out of four seats in Prince Edward Island, ten out of fourteen in Nova Scotia and ten out of eleven in New Brunswick at the last election. They expect to hold these seats, and Liberal hopes do not run very high.

Quebec Province, with its sixty-five seats, must be viewed in a special light, due to the French-Canadian population and the problems created by the World War.

Ontario, with its eighty-two seats, is expected by the Conservatives to turn one or two additional seats to their cause. In the last House they had seventy. Nothing has come from that province to indicate a change of allegiance, they say, and the fact that the Liberal organization in the Province of Quebec has taken charge of those seats in Ontario in which there are French-Canadian majorities is not appealing to many people in Ontario.

Situation Uncertain on Prairies.

Due to the disintegration of the Progressives iff the three Prairie Provinces—Manitoba, Saskatchewan and Alberta—the political situation is more or less chaotic.

The Conservatives have never been able to win in Saskatchewan, which elects twenty-one members, but they hope this time to capture a seat or two. This is the great wheat and free-trade Province of the Canadian West.

The Conservatives also hope to do better in Manitoba and Alberta and to capture two additional seats in British Columbia.

A decisive majority in the next Parliament for either the Liberal or the Conservative Party, however, appears unlikely.

The 116 seats which the Conservatives held in the last Parliament may be increased, they say, to 130, which would give them a modest majority. But this estimate is from Conservative sources and that must be kept in mind.

Fewer than 130 seats for either party would tend to perpetuate the practical deadlock of last session.

Protection Policy Is Stressed.

The Conservative speakers in the campaign are driving home the party's national policy of protection, introduced into Canada in 1876 by Sir John MacDonald after repeated rebuffs from the United States in the matter of obtaining reciprocity. This policy is being ardently preached to urban and rural people alike.

The electoral machinery in this contest is in the hands of the Conservative Party, which came into office when the Liberal Government of Mackenzie King resigned a few days before dissolution.

In last year's election the control of the lists was in the hands of the Liberals.

It is said by authorities on election matters here that control of the machinery should be worth from ten to fifteen seats to the party in charge of it.

SCHOOL REGISTRATION IS REPORTED LIGHT

Holidays Reduce Number of Pupils Signing Up in Manhattan —Brooklyn About Normal.

Registration of public school pupils and application for transfers were reported as unusually light yesterday, the first day for enrolment. The Jewish holiday and the absence from the city of many children were responsible for the small number of enrolments, according to school officials.

A check up of schools in various parts of the city showed that an average of thirty pupils per school had registered before noon or applied for transfers. Twenty-five new students registered at Public School 94, Sixty-eighth Street and Amsterdam Avenue, and about the same number at Public School 17, at 334 West Forty-eighth Street. In Harlem registration was exceptionally light, Public School 109 at 125th Street and Third Avenue and Public School 83 at 110th Street between Second and Third Avenues each reporting fewer than a dozen registrants. Similar reports were issued at Public School 32, 357 West Thirty-fifth Street; Public School 41, at 36 Greenwich Avenue, and Public School 95, at 10 Clarkson Street.

Similar conditions obtained at the east side schools, where Jewish pupils predominate. In Brooklyn, it was said, conditions were normal, and in some districts above the figures for last year.

Orpheum Circuit Reports Net Income.

For the six months to June 30, last, the Orpheum Circuit, Inc., and subsidiaries report a net profit of $1,094,925, after interest, depreciation, Federal taxes, &c., which is equal, after preferred dividends, to $1.53 a share, par $1, earned on 549,170 shares of common stock. This compares with $1,091,368, of $1.52 per share, in the first half of last year. Gross receipts of the concern this year were $5,509,579, against $5,192,021 in 1925.

LATEST DEALINGS IN REAL ESTATE

MADISON AV. DEALS A MARKET FEATURE

Brokers Announce the Sale of Five-Story Tenements Near 106th Street.

SYNDICATE IN LONG LEASE

Group Headed by Percy Uris to Erect a Twenty-five-Story Office Building.

Real estate transactions involving properties on Madison Avenue were a feature of the market yesterday.

The property at 1,582 Madison Avenue, which immediately adjoins the northwest corner of 106th Street, has been sold by the Joseph Milner Company, brokers. The seller was Max Schull and the purchaser the Rentray Realty Corporation. This property is a five-story tenement having a frontage of 25 feet on the avenue and a depth of 100 feet. The same brokers also report the sale of 1,575 Madison Avenue for the Loroca Realty Corporation to Somar Company, Inc. This piece immediately adjoins the northeast corner of 106th Street and is also improved with a five-story tenement. Both of these parcels are only 25 feet distant from the corner and are the key pieces to the assembling of plot-tages on both these corners. The brokers announced yesterday that they have several sales pending in this section.

There has been decided activity in the vicinity of 106th Street, from Fifth Avenue to Madison Avenue. It is reported that the block front on Fifth Avenue running from 106th Street to 107th Street has been sold to builders who will erect a large apartment house.

A syndicate headed by Percy Uris and organized by M. Carl Levine, attorney, has taken a sixty-three year lease on the Thibaut property, known as 269-271 Madison Avenue, and also the adjoining property owned by Dr. Walton Martin, known as 267 Madison Avenue, being between Thirty-ninth and Fortieth Streets, at a gross rental of approximately $2,000,000 for the first twenty-one years. At the same time the syndicate has entered into a contract with the Harper Organization as contractors, also headed by Mr. Uris, for the construction of a twenty-six-story office and store building at an approximate cost of $1,750,000.

The contract provides for the construction to be carried on by double shifts and to have the building completed by May 1, 1927. The negotiations were conducted by Cross & Brown as brokers.

Jerome H. Frank, operator, has resold to Barbara C. Mason the three-story basement brownstone private dwelling at 236 West 131st Street, being on a plot 16 by 100 feet.

John J. Gallagher and Edward L. Timmons sold for C. P. McMorrow, President of the McMorrow Building Corporation, his private residence, located at 168 West Eighty-eighth Street. The building was held at $38,000 and after extensive alterations the purchaser will occupy.

William A. White & Sons have sold for Leon and Meyer Pascal the five-story store and tenement building at 704 Third Avenue, on a plot 25 by 95 feet, adjoining the northwest corner of East Forty-fourth Street.

Dickens Realty Company sold 204 West 134th Street, 18 by 99 feet, for Harlem Mortgage Corporation to a client. A resale is pending.

The Hidalgo Realty Corporation, in conjunction with J. B. Wood sold for a client of William Altman, the property at 199 Lenox Avenue, southeast corner of 120th Street, on lot 23 by 85 feet. This is a five-story walk-up containing two stores and eleven furnished apartments. The purchaser is Mrs. H. Harewood, an investor.

Samuel Sason, broker, sold to Max Haas 336 East Eightieth Street, a four-story building with baths, for $25,200. A resale is pending.

Park Avenue Duplex Sold.

Douglas Gibbons & Co., have sold for the 1,101 Park Avenue Corporation, Michael E. Paterno, President, a special duplex maisonette apartment with private entrance in the 100 per cent. cooperative apartment building, 1,172 Park Avenue, now being erected at the outhwest corner of Ninety-third Street from plans by Rosario Candela, architect. Douglas L. Elliman & Co., Inc., represented Mr. Paterno.

THE MORTGAGE MARKET.

$575,000 Loaned on Twenty-ninth Street Loft.

Quinlan & Leland placed a first mortgage loan of $575,000 at 6 per cent. for five years on 231-39 West Twenty-ninth Street, a fourteen-story store and loft building on a plot 117.1 by 98.9 feet, for the Geo-Ted Realty Corporation, Adolph S. Landau, President; also $36,000 at 5½ per cent. for five years on 572-74 Manida Street, a five-story apartment building on a plot 42 by 100 feet, for Joseph Rothman; also a second mortgage of $30,000 at 6 per cent. for three years on 897-99 Third Avenue, the northeast corner of Fifty-fourth Street, a four-story store, loft and apartment building on a plot 50.4 by 75 feet, for the Irvar Corporation.

H. O. Stone & Co. announce a bond issue of $475,000 to finance the new professional office building to be constructed at 685 Fifth Avenue. Eidlitz & Hulse represented H. O. Stone & Co. through the brokers, Halley, Knox & Koenig. The Midi Realty Corporation, owners, were represented by Diamond, Abrahams & Strauss.

AUGUST PLANS FILED.

Building Records Show a Decline in Greater New York.

Building plans filed in New York during August show a decline of about 20 per cent. from August, 1925, and a loss of 5 per cent. from July this year, according to reports made public yesterday by S. W. Straus & Co.

Although Brooklyn, the Bronx and Richmond showed gains from last August, the slowing down in Manhattan and Queens was marked, particularly in Manhattan, where the loss was 53 per cent. The August total for the greater city was $75,925,165.

	Aug., 1926.	Aug., 1925.	July, 1926.
Manhattan..	$21,169,367	$45,452,756	$22,820,520
Brooklyn ..	20,028,787	17,442,445	22,628,475
Queens	14,837,442	22,701,325	17,284,215
Bronx	18,626,810	10,417,270	15,217,000
Richmond...	1,262,759	1,170,502	2,286,714
Total	$75,925,165	$97,364,300	$80,233,924

An August loss from July is not unusual, the Straus report says.

Loan Association Appointment.

George A. Plant of Albany, N. Y., has been appointed Executive Secretary of the New York State League of Savings and Loan Associations, to succeed George E. Palmer.

12-Story Apartment House For Grand Concourse Site

Charles Schaefer, architect, yesterday filed plans with the Bronx Bureau of Buildings for a twelve-story apartment house improvement to be built on a Grand Concourse site.

The new addition to the tall apartment house colony of the Bronx will be erected for the Gussie Realty Company on a plot 75 by 87 feet on the west side of the Concourse, 93.61 feet south of Bedford Park Boulevard. It will house forty-five families in suites of three, five and six rooms and will cost $350,000 to build.

The improvement, which will be one of the tallest of its type ever built on a Bronx plot, will be equipped with all the latest conveniences, including electric refrigeration. Its lower stories will be of limestone surmounted by brick and terra cotta.

RETAIL FIRMS TAKE STORE SPACE LEASES

Several Deals for Selling Locations in Manhattan Announced by Brokers.

Several leases were made yesterday for store space in Manhattan by retail firms.

The Cross & Brown Company has leased through Cushman & Wakefield, agents, for a long term of years, the store, basement and mezzanine at 24-26 West Fortieth Street, facing Bryant Park, to Richard E. Thibaut, Inc., wholesale and retail distributers and importers of wall paper, who will occupy the store some time in November after decorations have been completed.

The Charles F. Noyes Company, Inc., leased for the estates of Anna Weiler and G. Knoche ground-floor premises in 511-19 East Seventy-second Street to the Einson-Freeman Company, Inc., and at 509 East Seventy-second Street a store to G. & E. Quaranta, Inc. For Max N. Natanson the Noyes company has leased offices in the Vanderbilt Building, 15-17 Beekman Street, to Henry C. Frick, Dore Rosenberg and O. J. Gras, Inc., and additional space on the twelfth floor in 170 Broadway to Joseph P. Tumulty and Joseph Glass, receivers for the Middle States Oil Corporation.

Hamilton & Co. leased a floor in 252 West Thirty-eighth Street to the Weinad Manufacturing Company, Inc.; in 153 West Twenty-seventh Street, to the Amity Dress Company; in 135 West Twenty-seventh Street to David Herschman; in 355 West Thirty-sixth Street to Hyman Sales; in 323 West Thirty-ninth Street to Klein & Brodkin; all leases for a term of years.

Thoens & Flaunlacher, Inc., leased for the Velsor Realty Company, William Rosenfeld, President, a store and basement at 28 East Twenty-third Street to Al's Grill and Bar. The building, which was leased recently through the same brokers to the Velsor Realty Company, is now undergoing extensive alterations and the lessee of the store will occupy it at the completion of the changes. The lease is for twenty-one years.

The same brokers leased for the Gelsam Realty Company, Inc., the west store at 126 West Thirty-fourth Street to Teller Specialty Shoppe, Jeanette Teller, President. The lease is for a term of years with an aggregate rental of $200,000. The store will be used for the sale of ladies' specialties.

Frederick Fox & Co., Inc., have leased for the U. S. Trust Company, represented by Brown Wheelock & Co., to E. Mattes & Son, Inc., manufacturers of hat and cap trimmings, the second floor at 670-4 Broadway.

Wallenstein & Whitebone, Inc., leased for Charles A. Holmes to Mrs. Louise Ernst the recently altered building at 249 East Thirty-fifth Street for a long term of years.

Hamilton & Co. leased a floor in 260 West Thirty-ninth Street to the Star Dress Company; in 356 West Thirty-sixth Street to Julius Schiff; in 323 West Thirty-ninth Street to Feingold & Schlein-Kasher.

HENRY MANDELL BUYS VANDERLIP ACREAGE

Gets 430-Acre Property in Tarrytown Adjoining Holdings of John D. Rockefeller.

One of the largest real estate transactions that have been negotiated in Westchester County during the present year was closed yesterday when Henry Mandel and associates purchased the Frank A. Vanderlip property in North Tarrytown for development.

The property comprises a tract of approximately 430 acres. It has a frontage of more than 2,500 feet on Broadway and extends eastward with long frontages on Sleepy Hollow and Gorey Brook Roads. It is adjacent on the south to the Sleepy Hollow Country Club and on the east to Rockwood Hall, formerly the country seat of William Rockefeller, now known as the Rockwood Hall Country Club. It also adjoins the John D. Rockefeller Tarrytown property.

The buyers plan to subdivide the property into plots ranging upward in size from an acre. For this purpose they have formed the Sleepy Hollow Manor, Inc., a developing corporation which bears the name that the property will be known by. Plans are already under way for the mapping out and laying down of streets and the installation of water, sewers, sidewalks and electricity.

This is the third parcel in Westchester property purchased within a year by Mr. Mandel and his associates. Forty-seven acres in Yonkers at the Mount Vernon station of the New York Central Railroad, were bought from the Stephen Carlton Clark estate and divided into about six hundred lots, which were successfully sold at auction by James R. Murphy, Inc., last May.

More recently a tract of sixty-five acres was purchased from Garth Estates. This tract, lying within the boundaries of Yonkers, a half-mile from Scarsdale station, abuts the Bronx River Parkway and rises in three broad terraces which furnish splendid possibilities for half-acre plot development. Plans for this development are also under way.

More than a quarter of a century ago William Rockefeller and his brother, John D. Rockefeller, began to purchase various tracts surrounding their country estates in order to protect the environment. Mr. Mandel's present purchase was bought by Mr. Vanderlip from the estate of William Rockefeller in November, 1924.

BRONX BUILDERS FILE MORE DWELLING PLANS

Thirty-five Private Homes for Olmstead Avenue Section to Cost $455,000.

The following plans have been filed with the Bronx Bureau of Buildings:

Virgil Place, south side, 100 feet east of Olmstead Avenue; Virgil Place, north side, 100 feet east of Olmstead Avenue; Olmstead Avenue, southeast corner of Virgil Place; Olmstead Avenue, southeast corner of Lafayette Avenue; thirty-five two-story brick dwellings and garages, 20.6 by 62 feet; Four Builders' Construction Company, owner; Cohn Brothers, architects; cost, $455,000.

Greystone Avenue, west side, 125.28 feet north of 236th Street, six-story brick tenement, 100 by 88 feet; Samedfink Building Corporation, owner; S. V. Becker, architect; cost, $195,000.

Popham Avenue, west side, 419.86 feet north of 176th Street, four-story brick tenement, 25 by 55 feet; Harry Epstein, owner; Franklin, Bates & Heindsmann, architects; cost, $35,000.

Crosby Avenue, west side, 125 feet north of Baisley Avenue, two three-story brick dwellings and garages, 25 by 55 feet; Mario Canters, owner; Joseph Vinci, architect; cost, $26,000.

Gleason Avenue, south side, 321.80 feet east of Virginia Avenue, two-story brick dwelling, 20.6 by 84 feet; Felice Nigro, owner; H. A. Pezzuti, architect; cost, $12,000.

Bronxwood Avenue, west side, 200 feet south of Waring Avenue, two-and-one-half-story brick dwelling, 16.8 by 57.4 feet; C. Filleppa, owner; John A. Rossi, architect; cost, $12,000.

Sylvan Avenue, east side, 75 feet north of 255th Street; Sylvan Avenue, west side, 248.77 feet south of 256th Street, two two-story brick dwellings, 18.8 by 30 feet; Comerance Realty Corporation, owner; Soloman Pomeranz, architect; cost, $10,000.

Country Club Road, east side, 50 feet south of Polo Place, two-and-one-half-story frame dwelling, 25 by 33 feet; Harry Trohling, owner and architect; cost, $7,500.

Palisade Avenue, north west corner of 231st Street, one-story terra cotta garage, 34 by 23.8 feet; Henry von Bremen, owner; Julius Gregory, architect; cost, $6,000.

CORPORATION SELLS WAREHOUSE IN BRONX

Recently Completed Building Changes Ownership—Vacant Plots in Deals.

The Clove Holding Corporation sold 409 and 411 East 154th Street, a four-story and basement brick warehouse on a plot 50 by 100 feet. This warehouse has just been completed and is leased for a long term of years. Henry Waltemade acted as broker.

Albert G. Illich sold for Hugh A. Mason a plot 50 by 100 feet on the northwest corner of Burke and Colden Avenues to an investing client.

Benjamin Eisman has sold a plot 75 by 100 feet on Adee and Bronxwood Avenues, known as lots 1,076, 1,077 and 1,078, on a map entitled Sections 1 and 2 of the estate of Lorilette Spencer, to E. Sourasky, Mark Sackler, attorney, 1 Union Square, New York City, represented the purchaser.

Mrs. Sarah Hirsch sold to Alfred Duschatko lots 2,809 to 2,811 inclusive, forming a plot 100 by 100 feet, on Mace Avenue, in Sections 1 and 2 of the same estate map.

J. Clarence Davies, Inc., sold for J. Foard to A. McCaffrey the vacant lot, 25 by 94 feet, on the west side of Dyre Avenue, 75 feet north of Dark Street.

Louis M. Weiss & Co. sold the plot 101 by 109 feet on the north side of Westchester Avenue, 50 feet west of Noble Avenue, for Frank Schwartz to the E. L. K. Building Corporation. This is the second sale of this plot by the same brokers within a month. They also sold the one-family dwelling at 1,151 Underhill Avenue for Jack Hilvala to Joseph Liebeman.

A. G. Masucci Corporation sold for Mrs. Lucie C. Haab, a one-family house located at 1,987 Anthony Avenue to Joseph F. Kelly. This is the first sale in twenty-four years of this property.

RESULTS AT AUCTION.

Plaintiff Bids $139,950 for Third Avenue Property.

BY HENRY BRADY.

Third Avenue, 2,028-2,034, southwest corner of Twelfth Street, 100.11 by 100 feet, three-story tenement and stores and two one-story stores and one-story theatre; Henrietta Vogel against B. L. and R. Realty Company and other; due $40,757.30; taxes, &c., $200; subject to three mortgages aggregating $119,950. To the plaintiff for $139,950.

BY JOSEPH P. DAY.

Cannon Street, 12, east side, 150 feet north of Grand Street, 25.2 by 100 feet, five-story tenement and stores; Bernard A. Ottenberg and others against Grossman-Horowitz Holding Corporation and others; due, $24,889.60; taxes, &c., $625. To the plaintiff for $24,000.

DEALS IN BROOKLYN.

Recently Completed Coney Island Avenue Building Sold.

A client of Ernest Haedrich has purchased for $17,000 from S. Dietz, builder, the two-story store and apartment building on the east side of Coney Island Avenue, between Avenues K and L. The building is one of nine recently completed by the seller. It adjoins the new Manor Theatre.

The Arcadia Mills have purchased for improvement a plot of twenty-nine lots bounded by Cypress Avenue, Starr and Troutmann Streets. The parcel was sold through the office of the William Koster Company for the Wyckoff estate.

WANTED—THE BEST RENTING EXECUTIVE IN NEW YORK

whether in business for himself or associated with some one, to take Complete Charge, Organize and Direct the RENTING STAFF of one of the LARGEST ESTABLISHED ORGANIZATIONS, specializing in Business Property. Must be an Executive and Thoroughly Familiar with Commercial Property in New York City.

This position offers a Remunerative and Permanent Affiliation.

Communications will be treated in Strictest Confidence.

Box R 520 Times

BUYERS TO DEVELOP NORTH SHORE TRACT

65-Acre Luqueer Estate Passes Into Hands of Subdividers—Baldwin Harbor Deal.

ACTIVITY IN WESTCHESTER

Mrs. Ernest F. Walton Sells Estate in Hartsdale—Residential Sale in Rye.

Developers yesterday acquired another estate on the North Shore of Long Island for subdivision, when J. Edward Breuer and Paul Hagen purchased the property known as the Luqueer estate between Hempstead Harbor and Manhasset Bay.

The property comprises a tract of about sixty-five acres with a beach frontage of more than 600 feet. It is now being developed by the purchasers under the name of the Manhasset Bay Estates. The beachfront will be developed with a Deauville style bathing pavilion and casino for the exclusive use of the residents.

The buyers are, the developers of Mirapar, at Sands Point, and the Country Club Estates, at Garden City. The purchase price of the Luqueer estate was said to be $650,000. It is located within a short distance of the Port Washington railroad station.

A Long Island waterfront tract at Baldwin Harbor was involved in a double change of ownership yesterday when the Sabina Realty Corporation, M. J. Kleinfeld, President, purchased from Josephine F. Toklas a twenty-six-acre property through the office of J. Curtis Palmer. The buyers immediately resold their contract to Walter F. Lee, who plans to develop the tract.

In Jackson Heights a Manhattan client of Frederick P. Cody purchased rom August F. Leimbach a plot of five lots on the west side of Twenty-fifth Street, 100 feet north of Grand Avenue.

A building client of the Bulkley & Horton Company has purchased a plot of five lots forming a parcel 100 by 100 feet on the northeast corner of Murdock Avenue and 201st Street, Hollis. M. & H. Voecks were the sellers.

Homeseekers Buy in Westchester.

Real estate transactions negotiated in Westchester yesterday indicate an increasing trend on the part of homeseekers to acquire residential properties in conveniently located sections of the county. In a deal involving close to $100,000, Mrs. Ernest F. Walton sold her five-acre estate at Hartsdale to a client of Warren L. Marks.

The property is at the corner of Garden and Oxford Roads and is developed with a large house, a garage and additional outbuildings.

Mrs. Priscilla Mitchell Meek has sold her residential property in Rye to A. Latham Baker through the office of Edward V. Siedle. It is improved with a large residence and garage built on an acre plot fronting on Grace Church Street. Mr. Baker plans to remodel the dwelling for his own occupancy.

Max Sloman of Bing & Big, Manhattan builders, has purchased from Robert F. Bradford his Colonial dwelling at 88 Soundview Avenue, New Rochelle. Mr. Sloman plans to occupy immediately. Prince & Ripley were the brokers who negotiated the sale.

The Lennox Realty Holding Corporation has purchased a plot overlooking the Scarsdale golf course in the Greenridge Development at Hartsdale. The property was sold through the Robert E. Farley Organization for Theresa Nebauer.

Deal on Staten Island.

Miss E. Poillon has purchased a plot 100 by 100 feet in Stuyvesant Farms, Eltingville, S. I. The propelty is on Wainwright Avenue and was sold through the office of Cornelius G. Kolff for Stuyvesant Farms, Inc.

SINCLAIR COMPANY BUYS.

Plans Distribution Plant for New Jersey Property.

The Sinclair Oil Refining Company has purchased a large industrial site in Little Ferry, N. J., for development as a distribution plant.

The property has a frontage of more than 300 feet on the Hackensack River with a depth of 575 feet. It will be improved by the buyers with a number of oil storage tanks, a garage and warehouse as the initial step in a central distributing plant for the Hackensack area. The property was sold through the office of C. S. Fountain & Sons. This is its first transfer in more than twenty-six years.

The same brokers also record for the Griffen Corporation to an investing client the two-story frame dwelling on a plot 44 by 86 feet at 9 Camden Street, Hackensack.

LIDO BEACH PLOTS SOLD.

Contracts for Development Work Are Now Being Prepared.

More than 1,300 persons attended a lecture by former Senator William H. Reynolds, head of the Lido Realty Corporation, in the dining room of the partly constructed Lido Hotel, at Lido Beach.

As a result of the talk, former Senator Reynolds announced that a large number of plots were sold. He pointed out that all sales so far had been despite the fact that work on the improvements was only getting under way.

Contracts are rapidly being prepared for the installation of water supply, sewers, electricity and paving, all of which will be without assessment to landholders.

MORTGAGE SOLICITOR

An established mortgage brokerage, concern bearing first-class reputation desires the services of an A No. 1 solicitor. Liberal commission arrangements will be granted the right man. Applicant must be a man with a record which will stand rigid investigation and a hustler. V,222 Times.

Entire Building To Lease

55-61 West 13th Street

Nine stories and basement, 120,000 sq. ft. Fully sprinklered; low insurance rate. Eight vehicle loading platform. Electric elevators, three freight and one passenger. Ideal floor space for almost any business. Apply to *National Cloak & Suit Co.*, 307 West 24th St. Phone Chickering 7200. Or your own broker.

Established in 1883

Horace S. Ely & Company

REAL ESTATE

76 William Street

REAL ESTATE AT AUCTION.

Another Opportunity SATURDAY

It was impossible in one afternoon to dispose of all the property to be sold in

HARBOR HILLS PARK Sands Point, L. I.

We therefore withheld many desirable parcels including

Beachfront Plots

If you could not attend the first day of this sale, go out to Harbor Hills Park Saturday and take advantage of the opportunity to secure property for investment or homesite in one of the most desirable sections on the North Shore.

387 Lots and Acreage Plots Will Be Sold at AUCTION

Sat. Sept. 11, 2:30 P.M.

Under Large Tent—Rain or Shine

On the Golf Course

Beach Privileges Club Membership

See Property To-Day Representative on Premises

Directions to property: By train from Penn. Station to Port Washington, Middle Neck Road to property. By Auto: Queensboro Bridge to L. I. City, thence via Northern Boulevard to Fort Washington; turn north on Middle Neck Road to property.

Coughlan & COMPANY—INC. AUCTIONEERS

2061 Broadway, New York TRAfalgar 7000

New Home

Built for Ex-Mayor M. J. Walsh

10 Large Rooms—3 baths, garage. Large Plot.

Yonkers

adjoining Untermyer Estate

To be sold at

Absolute Auction

3 p. m. on the Premises

Next Sat. Sept. 11

Write for illustrated booklet

Donald S. Anderson

512 Fifth Ave. Longacre 5322

QUEENS—FOR SALE OR TO LET.

Fred O. RANDALL QUEENS BORO. REAL ESTATE

175 Hunter Ave., Bridge Plaza, L. I. City Tel. Stillwell 4230.

LONG ISLAND—FOR SALE OR TO LET.

TAX FORECLOSURE

$70 Per Lot **BABYLON** $70 Per Lot

LONG ISLAND

NONE HIGHER

Property adjacent to Station and Deer Park Ave. bus line; high and dry. No less than five lots to a purchaser; terms; act quickly. These lots formerly sold for $350 up; this ridiculously low price made possible through a cash purchase from County Treasurer of Suffolk County. Write or call.

SEMEL—Room 1001, 370 7TH AVE., MANHATTAN

BUSINESS PROPERTY—SALE OR RENT.

AMERICAN RADIATOR BLDG

40 West 40th St.

An entire floor of approximately 3,670 net sq. ft. to sublet in this exclusive building, which is 100% rented.

The floor is attractively partitioned into 10 private offices and reception room.

Excellent light on 4 sides.

Floor plan upon request.

CROSS & BROWN COMPANY

270 Madison Avenue Caledonia 7000

247-253 West 19th St.

LOFTS—7,500 square feet

Sprinkler—Insurance Low—Possession.

Revel Realty & Securities Co., 36 W. 44th St. Tel. Murray Hill 1267

REAL ESTATE AT AUCTION.

SPECULATORS and INVESTORS

Tomorrow, FRIDAY, September 10th, at 12 o'clock noon, there will be a

FORECLOSURE SALE

OF

property consisting of 5 Stories and Basement located on the S. W. corner of 19th Street and 8th Avenue, Manhattan, dimensions 104 ft. by 69 ft. 9 in., at

PUBLIC AUCTION

by Henry Brady, Auctioneer, at the Exchange Salesrooms, No. 56 Vesey Street, Manhattan

Present TENANT willing to continue under a lease.

SUPREME COURT PARTITION SALE

THEODORE V. W. ANTHONY, Esq., Referee

Wed., Sept. 15th

At 12 o'Clock Noon, Brooklyn Real Estate Exchange, 189 Montague Street

ESTABLISHED 1880

423 7TH ST.

Between 6th and 7th Aves., 3-story and basement brick dwelling.

262 DEGRAW ST.

Bet. Court & Clinton Sts., 2-story brick and frame buildings used for business.

231 HARRISON ST.

Between Court and Clinton Sts., 2-story and basement brownstone dwelling.

253 DEGRAW ST.

Near Clinton St., 2-story and basement frame house

359 CLINTON ST.

Corner Degraw St., brick buildings, stores and apartments.

68 CHEEVER PL.

Corner Degraw St., brick buildings, store in rear building.

186 WARREN ST.

Between Clinton and Henry Sts., 2-story and basement brick dwelling.

7TH AVE., COR. 68TH ST.

and Stewart Ave., 2 large Vacant Plots.

Send for map with photos to A. H. Hove & Son, Agents, 88 Atlantic Ave., Brooklyn; or Jere Johnson Jr. Co., Auctioneers, 193 Montague St., Brooklyn. TRIangle 1308.

QUEENS—FOR SALE OR TO LET.

Home Owners *Carefree* at JACKSON HEIGHTS

YOU have every detail of upkeep taken care of for you by the Queensboro Corporation, as Managing Agents. This upkeep means, care of furnaces, snow removal, lawns, etc.

Three types of houses are now available—A small house of Georgian architecture, having eight rooms and garage—A large house of nine, well planned rooms, three baths, with sun-room, garage and extra large plot for planting.—The third type is a convertible house of ten rooms; one may purchase the entire house and use six rooms for himself and rent the third floor as an ideal four room apartment with separate stairway. There is a garage with the house.

All houses have a fully equipped laundry in the basement, and ample allowance is made for decoration to suit individual purchaser.

New Exhibition Rooms *for exhibit of Garden Apartments and Homes in Jackson Heights at 14 E. 41st Street*

Telephone Murray Hill 9900 (Ground Floor)

Furnished sample house open for inspection daily until 6 P. M.—Saturdays and Sundays until 8 P. M. . . . Inquire at Jackson Heights office.

THE QUEENSBORO CORPORATION

Take 5th Avenue Bus to JACKSON HEIGHTS OFFICE

25th Street and Polk Avenue *Havemeyer 2360*

BROADWAY B. M. T. or INTERBORO SUBWAY

BUSINESS PROPERTY—SALE OR RENT.

UPTOWN

Broker's Office

47 West 43d St.

NEXT TO HIPPODROME

STREET FRONT

VERY DESIRABLE

ALSO

1 and 2 Room Bachelor Apartments

Furnished or Unfurnished

FULL HOTEL SERVICE RESTAURANT

44 West 44th St.

The Royalton

BUILDING

526-530 W. 25th St.

75x100—6-Story & Basement

Manufacturing or Warehouse

ALL FIRST-CLASS CONDITION. Sprinkler—low rate of insurance. Open for inspection; possession. A. J. APPELL, 16 West 44th St. Tel. Murray Hill 1267.

FLOOR

5th Ave., S. W. Cor. 56th St.

Entire Floor, 27 x 100

Exceptional Light

CLARK T. CHAMBERS, Inc. 30 E. 42d St. Tel. Murray Hill 7869

BUSINESS PROPERTY—SALE OR RENT.

LIGHT LOFTS

Offices & Showrooms

122 FIFTH AVE.

THIS IS A WELL-KEPT FIRE-PROOF BUILDING, 100% SPRINKLERS, LOW INSURANCE, SEVEN ELEVATORS; LIGHT MANUFACTURING ALLOWED; ALL NIGHT AND SUNDAY WATCHMEN AND ELEVATOR SERVICE; LOW RENTS; BROKERS PROTECTED.

SPACE $900 PER YEAR

SPACE $1,200 PER YEAR

SPACE $2,200 PER YEAR

SPACE $3,900 PER YEAR

131 West 24th Street

Lofts for manufacturing and store $900 to $3,300 per year.

E. SHARUM CO., 122 Fifth Avenue Room 808 Tel. Watkins 1878.

373 Fourth Ave.

With L to 26th St.

ENTIRE FLOORS

Also Smaller Space

8,000 sq. ft. per floor; high-class 12-story building; 5 elevators; possession now or Feb. 1st; full commission to brokers.

Wm. H. Whiting & Co.

41 PARK ROW CORTLANDT 8000

BRONX—FOR SALE OR TO LET. BRONX—FOR SALE OR TO LET. BRONX—FOR SALE OR TO LET.

EXTENSION GRANTED

Rain makes the trees grow and hold their green leaves until late in the Fall; but it certainly does interfere with the sale of real estate.

I advertised that on September 10th, prices at

CASTLE HILL ESTATE

Overlooking Westchester Bay,

would be raised 10%. I have had people telephone that they could not get out on account of the rain.

Therefore, on and after September 20th, our published prices are raised 10%.

Don't forget that this is the one time in the year to buy houses and this is the last chance to get the few houses that we have left that are built according to our high standards of quality. Maybe you would like to see them bigger or smaller. Maybe you would like more fol-de-rols on the outside and on the inside or maybe less; but there is one thing you cannot ask, and this is that they be better built. Bring along a practical builder and get his opinion.

Come see the houses and come see what a really delightful neighborhood it is to live in. These are the last houses we are to build in that vicinity, as other builders are pushing their houses to completion and we do not want to compete with our own customers.

While you are there, look over the Bentz houses and other houses that are finished or nearly finished and buy one of them if you prefer them to ours.

Some people prefer their own ideas and we have still a number of very desirable lots on which you could build a house to suit your own ideas.

One last thought: Maybe you are not ready to buy or build a house now. If so, buy a few lots. I never make predictions or promises, but merely state facts in my ads. I state as a fact that the present prices are low in comparison to the value of the lots and the prices realized in that general vicinity, and I verily believe that a purchase of a few lots at our present prices cannot fail to result in the future in a resale at a profit if you finally decide not to build. Some of our customers have already resold at advances and the conditions are right. But come see for yourself.

Take Lexington Ave. Subway (Pelham Bay Division) to Castle Hill Ave. Station and go south to property; or take 180th Street cross-town trolley to Castle Hill Ave. and go south to property.

PROPERTY OFFICE Joseph P. Day Sales Agent Inc. TEL. WESTCHESTER 4210

APARTMENTS FOR SALE OR TO LET. APARTMENTS FOR SALE OR TO LET.

New Building
Immediate Occupancy

6-7-8 Rooms
1 to 3 Baths

315 West 106th St.
adjacent Riverside Drive

Southern Exposure
On Exclusive Park Street

No Better Values on the West Side

Your Inspection Is Invited

Representative on Premises or
WOOD, DOLSON CO., INC.
72d & 73d Street and B'way. Endicott 8900

Paterno Bros., Owners
JOSEPH PATERNO, President
601 West 115th Street. Tel. Cathedral 8735

APARTMENTS FOR SALE OR TO LET. APARTMENTS FOR SALE OR TO LET.

1125 Park Avenue at 90th Street

That Priceless Precision

These more spacious rooms and their finer arrangement are the result of an infinite attention to detail. And our quarter century of experience gives to that care a really invaluable precision.

JULIUS TISHMAN & SONS, Inc.

6, 8 or 9 large rooms

Facing South and West *Occupancy September 15th*

PEASE & ELLIMAN, INC.
340 MADISON AVE. — 21 EAST 60th ST.

APARTMENTS FOR SALE OR TO LET.
Unfurnished—West Side.

New Buildings
Early or October Occupancy
MODERATE RENTALS

20 West 77 St.
Facing Museum of Natural History
4 Rooms, Bath
Extra Lavatory
7 Rooms, 3 Baths
Large Foyers
Two apartments to a floor

160 West 77 St.
IMMEDIATE OCCUPANCY
4 Rooms, 2 Baths
With Dining Alcove
6 Rooms, 3 Baths

210 West 78 St.
3 Rooms
Dining Alcove
6 Rooms, 3 Baths

32 West 82 St.
Adjacent to Central Park
Immediate Possession
7 Rooms, 3 Baths

150 West 82 St.
3, 4 Rooms
With Dining Alcove
5, 6 Rooms

130 West 86 St.
4 Rooms
Dining Alcove
6 Rooms, 3 Baths

50 West 96 St.
4 Rooms
DINING ALCOVE
6 & 7 Rooms, 3 Baths

245 W. 104 St.
THE ARMSTEAD
4, 5, 6, 7 Rooms
2 & 3 Baths

309 W. 104 St.
Bet. West End Ave. & Riverside Drive
4, 5 & 6 Rooms
1, 2, 3 Baths

REPRESENTATIVE on PREMISES or
L. J. PHILLIPS & CO.
148 West 72d Street
Tel. Trafalgar 9300

LaPie

APARTMENTS FOR SALE OR TO LET. APARTMENTS FOR SALE OR TO LET.

470 PARK AVE AT 58TH ST. 471

Corner Apartments
9 Rooms, 3 Baths
13 Rooms, 4 Baths

Duplex Apartment
8 Rooms, 2 Baths
Spacious living & bedrooms

Highest class service (24 hours)
Polite attendants—Exclusive environment
Apply resident Sup't. or

2 Columbus Circle HUBERT & HUBERT Tel. Circle 7820

APARTMENTS FOR SALE OR TO LET. APARTMENTS FOR SALE OR TO LET.

277 West End Ave.
S. W. Cor. 73d St.

Overlooking Schwab Mansion

Ready for Occupancy in September

Leases from October 1st

5-6-7-8 Rooms
3 & 4 Baths

8 & 9 Room DUPLEX
on 15th floor

11-Room ROOF BUNGALOW
4 Baths

Representative on Premises Daily and Sunday, or

SLAWSON & HOBBS, *Agents*
162 West 72nd Street Tel. ENDicott 7240

Unfurnished—East Side. Unfurnished—East Side.

817 Fifth Avenue
AT SIXTY-THIRD ST.

A GRACIOUS, spacious apartment home, consisting of 12 rooms and 4 baths and occupying an entire floor. Charming view of Central Park from almost every window.

¶ ONLY twelve families in building, which was erected to be owner's permanent home, on highest valued residential land in New York. Quiet exclusiveness assured. Luxurious. Convenient. Rental, $14,500.

¶ CONSULT your broker or telephone Regent 4888.

1 ROOM or 2-room apartments with fully equipped kitchens

Where the trails lead quickly to all things midtown—

135 E. 50th ST.
The Randolph

Southern exposure. Possession October 1 or sooner

JOSEPH MILNER COMPANY, INC
285 Madison Avenue
Ashland 4110

1136 Fifth Ave

CORNER 95th ST.
NEW BUILDING
7 ROOMS with 3 Baths
ATTRACTIVE RENTAL
Apply on premises or
Room 1613—475 Fifth Ave.
Phone Ashland 5942
or Your Own Broker.

Unfurnished—West Side.

74 St., 245 West
Between Broadway and West End
3-4-5 Rooms
NEW BUILDING

Ideal, choice central location. All apartments have attractive foyers, abundance of closets and exceptionally large size rooms, none better in this entire vicinity.

Rents Reasonable

Leasing from Oct. 1st; a few now available for immediate possession.
Superintendent on Premises or
Harry Goodstein, 261 Broadway

Unfurnished—West Side. Unfurnished—West Side.

"The First Year"

THE BUCKINGHAM completes its first year with the enviable reputation of having exceeded its promises. Its residents are now enjoying the comfort and luxury of a smooth-running and well-ordered *menage* with none of the vexations usual to the First Year.

Available for immediate or October 1st occupancy, a limited number of highly desirable suites.

The Buckingham
The Outstanding Apartment Hotel
101 West 57th St.
S. GREGORY TAYLOR

137 RIVERSIDE DRIVE
at 86th Street
Overlooking Columbia Yacht Club

Most exclusive tenancy. De Luxe 24-hour service. Smartest and most central location on the West Side, with added convenience to transit and buses.

9 Rooms, 4 Baths
5 Rooms, 2 Baths
Corner Apartment

HUBERT & HUBERT
2 Columbus Circle. Circle 7820
The Clarendon

BUSINESS PROPERTY—SALE OR RENT. BUSINESS PROPERTY—SALE OR RENT.

Store with Basement
20-22 East 46th Street
Opposite the Ritz

Space 20x100. Recommended for Brokerage Office, Wearing Apparel, Millinery, Bootery, Art or Other High Class Merchandise.

CHARLES B. PLUMMER 402 Madison Ave. Telephone Murray Hill 2890

No. 88 Washington St.
FOR RENT
5-story Warehouse Building
13,000 sq. ft. floor space
High ceilings—Heavy floors
Possession—Immediate
Wm. Cruikshank's Sons
85 Liberty Street Hanover 2200

157 WILLIAM ST.
Corner Ann St.
2nd Loft, 41x93
Heat, elevator. Poss. at once. Will modernize to suit tenant. Long lease.
WM. H. WHITING & CO.
41 Park Row. Tel. Cort. 5900

APARTMENTS FOR SALE OR TO LET.

Ready for Inspection!

The Winthrop
An Apartment Hotel
47th St. Northeast Corner of Lexington Ave.

All outside rooms
1 & 2 ROOMS
Exceptionally spacious and light

- Serving Pantry
- Over-abundant Closet Space
- Electric Refrigeration
- Maid Service, Vacuum Cleaning and Hotel service included in rentals
- Cuisine de luxe
- Apartments as low as $85 monthly — on yearly lease.

APARTMENTS FOR SALE OR TO LET.

33 West 55th St.
A perfectly run Apartment Hotel
Served by the famous Restaurant Robert
Highest standards
Surprisingly Low Rentals
A FEW CHOICE SUITES ARE AVAILABLE
1 & 2 ROOMS
Furnished or Unfurnished
FROM $100 MONTHLY ON LEASES
OWNER MANAGEMENT

APARTMENTS FOR SALE OR TO LET.

Substantial Reductions NOW on Plaza Section's

Best and Most Exclusive Apartments

36 W. 59 St.
Central Park South
2-3 Rooms and Baths
Maid Service

19 E. 57 St.
2-4 Rooms, Baths.

43 E. 57 St.
2 Rooms and Bath

9 E. 57 St.
2 Rooms
Kitchenette and Baths

52 W. 57 St.
2 Rooms and Bath

Apply HUBERT & HUBERT
2 Columbus Circle Tel. Circle 7820

39 Fifth Avenue
at 11th Street

Three Rooms
Open Fireplaces
Living Room 24' x 14' 5"

This is a Bing & Bing Building

Unfurnished—East Side.

940 Park Ave.
Sunny Corner of 81st Street
Facing East and South

Only a few of these fine 5- and 8-room apartments remain. Unobstructed light on all sides. Large living rooms. Reasonable rentals. Inspection invited.

Occupancy Oct. 1

BROWN, WHEELOCK, HARRIS, VOUGHT & CO., Inc.
20 East 48th St. Van. 0031

9-Story Elevator Apartment Houses

51 East 90th St.
4, 5, 6 Rooms
1 TO 3 BATHS

119 East 84th St.
3, 4, 5, 6 Rooms
1 TO 3 BATHS

Sharp & Nassoit, Inc
Madison Ave. and 75th St.

122 E. 76th St.
6-7-8 Rooms
2 and 3 baths
CLARK T. CHAMBERS, Inc.
30 E. 42nd St., N. Y. Mur. Hill 7529

119 East 34th Street
Apartments of 4 & 5 Rooms
POSSESSION OCT. 1, 1926
For Particulars Apply
CRUIKSHANK COMPANY
Rector 4100 141 Broadway

26 WASHINGTON SQ. NORTH
Facing the Park
Apartments of 2 Rooms and Bath
POSSESSION OCT. 1ST
CRUIKSHANK COMPANY
Rector 4100 141 Broadway

137 East 66th St.
7 Rooms and 3 Baths
Southern exposure
4 Rooms and 1 Bath
Woodburning Fireplaces
Carefully Restricted Tenancy
Supt. on Premises
Malcolm E. Smith, Inc., Agents
185 Madison Ave. Ashland 6360

For Rent on PARK AVENUE
Vicinity 53rd Street
Several very desirable apartments
3 to 16 Rooms—Renting from $2,500 to $15,000
R.C.VOTH-375 Park Ave.

1 & 2 ROOMS and BATH
Longchamps Restaurant Service
1015-17 MADISON AV. At 78th Street
Apply on Premises
HUBERTH & HUBERT
2 Columbus Circle. Circle 7820

150 EAST 93 ST.
12 story; new; all light
3-4 Rooms, Dining Alcove.
Supt. or Agents.

BEST VALUE IN NEW YORK
Hotel Wayne
309 West 86th Street
Near Riverside Drive

UNFURNISHED	
1 Room, Bath	$ 75
2 Rooms, Bath	$115
3 Rooms, 2 Baths	$200
FURNISHED	
1 Room, Bath	$ 95
2 Rooms, Bath	$125
3 Rooms, 2 Baths	$250

Rentals Include Maid Service
DELICIOUS MEALS
at moderate prices in the
GEORGIAN COLONIAL RESTAURANT

40 West 84th St.
One 4-Room Apt.
IMMEDIATE OCCUPANCY
J. AXELROD & SON
284 WEST 72TH ST.

GREENWICH VILLAGE
Where 11th St. Crosses 4th St.

Tudor Arms
270 W. 11th St.

NEW BUILDING
1-2-3-4 ROOMS
ATTRACTIVE RENTALS
Agent on Premises or
Phone Chelsea 9912
GAINES, VAN NOSTRAND & MORRISON, Agents.
41 5th Ave. Stuyvesant 2166
A MEROWIT BUILDING.

840 Seventh Ave.
Cor. 54th Street

Centrally located
3, 4 & 5 Rooms
attractive rentals

This is a Bing & Bing Building

"ARDEA"
WASHINGTON SQ.
Section's Most Exclusive Blue List Apartments.

31-33 W. 12th St.

Maintaining the original Dignity of this Charming Residential Section.
7 ROOMS, 2 BATHS
$3,000—$3,500
Apply Resident Supt.

THE LORINGTON
1 WEST 70th STREET
at Central Park West
11 ROOMS 3 BATHS
Immediate Possession.
Apply Premises or Trafalgar 6980

THE ROGER MORRIS
Elevator Apartments
5-4-5-6 AND 7 ROOMS
IMMEDIATE POSSESSION.
EVERY MODERN IMPROVEMENT
400 WEST 160TH ST.
OVERLOOKING POLO GROUNDS.
Near "7" and Broadway Subway Station.
PHONE WASHINGTON HEIGHTS 2900.

perfect One-room homes

Moderate rentals. Yearly leases. Some furnished. Also a few Two-room suites.

the Cardinal
243 West End Ave
(Northwest Corner 71st Street)
This is a Bing & Bing Building

300 Central Park West
Corner 90th Street

Modern—Fireproof
1, 2 & 3 Rooms
Unfurnished and Furnished

$750 up

This is a Bing & Bing Building

Elevator Apartments
$15 a Room
4—5—6 Rooms
All Night Elevator Service
All Front Apartments
Panelled Walls, Base Receptacles, etc.
A Rare Opportunity
Corner 824 St Nicholas Av. 151st St.

308 West 82nd
Near Riverside Drive
12-Story Fireproof
2 Rooms, Bath
$75 to $90
Excellent Restaurant
E. K. VAN WINKLE
144 West 72nd. Endicott 6180.

The Westover
253-263 West 72nd St.

New York's Newest and Smartest Mid-Town Hotel

For October Occupancy

WE are now leasing our very desirable apartments to a most discriminating clientele, who have known only luxury.

1-2-3 OR MORE ROOMS

Complete Hotel and Maid Service included in lease. The cuisine moderate in price, and unexcelled in quality.

Under the resident Management of
M. E. BURKE

Now Open For Your Inspection

Further Particulars on Premises, or
Wood, Dolson Co., Inc.
Agents
Broadway, 72d—73d Streets
Endicott 8900
OWNERS
J. B. BOOK, JR.
CORPORATION

924 West End Av.
THE CLEBURN
Cor. 105th St.
6, 7, 8, 9, 10 Rooms
2 to 4 Baths
IMMEDIATE OR OCT. OCCUPANCY.
Attractive Rentals.
L. J. PHILLIPS & CO.
148 West 72d St. Trafalgar 9300.

MILANO
125-7 West 58th St.
Beautiful Seven-Room
Apartments
Exceptionally Reasonable Rent.
$3,600 to $3,800.
Also Penthouse or Duplex Apartment for Rent, $5,000.
Immediate possession.
Desirable Management.

Slawson & Hobbs

162 West 72nd Street *Managing Agents* Phone ENDicott 7240

High Class Apartments TO LEASE

Possession at Once or October 1st

235 W. 71 ST.
Near Broadway
Close to Subway Express Station
3, 4, 5 & 6 Rooms
1 to 2 Baths
$1,800 to $2,700

340 W. 86 ST.
Modern—Fireproof
2-3-5-6-7-8
Large Rooms

501 W. 110 ST.
Opposite Cathedral of St. John the Divine
6-7 Rooms
$2,000 to $2,500

431 Riverside Drive
Corner 115th Street
7 & 8 Rooms, 2 Baths
$1,800 to $2,800

114 W. 70 ST.
Near Broadway
Exceptional Features
Modern—Fireproof
3-4-5-6 Rooms

600 W. 116 ST.
S. W. Corner Broadway
5, 6, 7 Rooms
2 & 3 Baths
$1,700 to $3,300

237 W. 74 ST.
Near Broadway
7 Rooms, 3 Baths
$3,000 to $3,400
6 Rooms, 2 Baths
$2,800 to $3,000

74 W. 68 ST.
Near Central Park
New 10 Story Apartment
2-3-4 Rooms
$1,300 to $2,200

600 W. 115 ST.
S. W. Corner Broadway
Opp. Columbia University
Permanent Light and Air
4-5-6 Rooms
Low Rent

123 W. 74 ST.
New Modern Building
Exceptional Plan
6 Rooms, 2 & 3 Baths
Reasonable Rental

270 Convent Av.
Corner 141st Street
Modern—Fireproof
4-5 Rooms & Bath
$1,200 to $1,800

349 W. 85 ST.
Near West End Ave.
8 Rooms, 2 Baths
$2,400

162 W. 54 ST.
Corner 7th Avenue
12 Story Fireproof Bldg.
3-4-5-6 Rooms
$1,600 to $2,700

255 W. 108 ST.
N. E. Corner Broadway
Southern Exposure
Two Passenger Elevators
6-7-8 Rooms, 2 Baths

601 W. 141 ST.
Corner Broadway
4-6 Rooms
Corner Elevator Apts.
$1,020 to $1,500

755 West End Ave.
S. W. Corner 97th St.
6 Rooms, 3 Baths
East and West Exposure
$3,300

120 W. 70 ST.
Near Broadway
4-6 & 7 Rooms
1 & 3 Baths
$2,000 to $3,500

145 W. 71 ST.
New Building
Near Broadway
3 & 4 Rooms & Bath
$1,600 to $2,300

A Complete Pocket List of Apartments Mailed on Request

THE SURREY

The Surrey

20 EAST 76th STREET
at Fifth Avenue

A New Residential
HOTEL

Location satisfies most exacting requirements

Suites of 1 to 4 Rooms
NOW LEASING

Serving Pantries Central Refrigeration
Complete Hotel Service Large Outside Rooms
Main and Private Dining Rooms
Under Hotel Management
Many Suites with Open Fireplaces
Moderate Rentals

Apply
PAYSON McL. MERRILL CO., Inc.
Managing Agent
10 East 53rd St. Plaza 1000
or
Renting Office: S. E. Corner 76th Street and Madison Ave. Representative present every day including Sundays, 9 A. M. to 6 P. M. Telephone Rhinelander 1690

THE SURREY THE SURREY THE SURREY

Unfurnished—West Side.

777 WEST END AVENUE

Corner 98th Street

Corner Apartments Like Private Homes

10-Room Duplex
With 3 baths. Six rooms on first floor, four master chambers on the second.

10-Room Simplex
with 3 baths.

8-Room Simplex
with 3 baths.

[*Also 10-Room Special Duplex with street entrance for physician.*]

Fireproof and Soundproof. High ceilings. Two closets in each chamber. Electric lights in closets. Rentals range from $5,000 to $5,000.

SHARP & NASSOIT, *Inc,*
2489 Broadway, at 92nd St.
Telephone Riverside 3850

A New 15-Story Apartment House
Now Leasing

Walter Arms

101st Street & Broadway
SOUTHEAST CORNER
Ultra Modern Apartments
NOW RENTING
3 to 7 Large Airy Rooms

With 2 & 3 Baths and Needle Shower Compartments. 3 & 4 Room Apartments have large Dining Alcoves. Numerous closets in each apartment, including a cedar closet and linen closet. Large foyers.

KANNER & CO., RENTING AGENTS
on premises. Riverside 1747

---

300 RIVERSIDE DR.

CORNER 102D ST.
NEW BUILDING
3, 4, 5 & 6 ROOMS

206 West 104th ST.

OFF BROADWAY
NEW BUILDING
3, 4, 5 & 6 ROOMS
1 & 2 BATHS
ATTRACTIVE RENTALS
Apply on Premises Above or
217 BROADWAY—ROOM 308 Whitehall 5880
or 475 5TH AVE., ROOM 1618 Ashland 8942.

SUNSHINE

In Every Room
New Modern Elevator Building
Murray Hill Apartments
136 East 36th St.
S. E. Cor. Lexington Ave.
HOUSEKEEPING
All Large Rooms

1 ROOM—A large room, kitchenette and bath, disappearing bed.
2 ROOMS—Immense living room, dining alcove, large kitchen and bath; disappearing beds.
3 ROOMS—Large living room, bedroom, full kitchen and dining alcove.
4 ROOMS—Large living room, 2 bedrooms, bath, kitchen, dining alcove.
6 ROOMS—Immense living room, 3 bedrooms, 2 baths, kitchen, dining alcove.
DENTIST'S OFFICE—3 rooms, northerly exposure.
DOCTOR'S OFFICE—Large office divided to suit, with avenue entrance.

Wm. H. Peckham & Co., Inc.
299 Madison Ave. Vanderbilt 1430

APARTMENTS FOR SALE OR TO LET. APARTMENTS FOR SALE OR TO LET.

New Building Ideal Dwellings.

415 Central Park West

Northwest Corner 101st Street

Occupancy about September 15
Overlooking an Unsurpassed Park View

7-6-4 Rooms

1 and 3 Baths

Special Features

Large Rooms
Spacious Closets
Foyer Halls
Fast and Safe Elevators
Moderate Rentals
Unique Apartment Plan
Southern Exposure
Sunshine and Fresh Air
Unobstructed View
Transit Facilities
Children's Playground Opposite
Expert Property Management

Exclusive Bungalow Apartments
7 and 6 Rooms
Agent on premises daily and Sunday

Slawson & Hobbs
MANAGING AGENTS
162 West 72nd Street Phone ENDicott 7240

---

12 EAST 86

THE ONLY Apartment Hotel in

New York with complete Kitchens, Iceless Refrigeration and Dining Alcoves... all household and hotel services available...2, 3, 4 Room suites..on lease or transiently . . . Furnished or unfurnished.

12 EAST 86th STREET

America's Premier Apartment Hotel
Ownership Management, I. Fluegelman

---

325 West 86th St.

NEW BUILDING
Immediate Occupancy
5-6 Rooms
1 to 3 Baths

Ideal Apartments at Exceptional Rentals

Near Riverside Drive on Park Street

Representative on Premises or
SHARP & NASSOIT, INC.
2489 Broadway at 92d St. Tel. Riverside 3850
PATERNO BROS., Owners. JOSEPH PATERNO, President.
601 West 115th Street. Tel. Cathedral 3735.

---

219 West 81st St.

N. E. COR. BROADWAY
Well-planned apartments. Attractive rentals.
Possession October 1 or sooner

4-5-6-7-8 ROOMS From $1800

JOSEPH MILNER COMPANY, INC.
285 Madison Avenue
Ashland 4110

Unfurnished—West Side.

401 West End Av.

N. W. COR. 79TH ST.
9 Rooms, 3 Baths
RENT REASONABLE

RIVERSIDE MANSION
410 Riverside Dr.
CORNER 113TH ST. NORTH
7-8 Rooms, 2-3 Baths
RENT REASONABLE.
Apply Agents on premises, or
FRANK HIRSCH
400 WEST END AVENUE
Corner 79th St. Endicott 6622

Unfurnished—West Side.

20 W. 84th St.

New 9-Story Apartment
6 Rooms 3 Baths
4 Rooms
Large, attractive rooms.
Ideal location.
CHESTER D. JUDIS CORP.
2299 Broadway. End. 6751

HENDRICK HUDSON ANNEX
601 West 110th St.
Northwest Corner of Broadway
Modern 12-story fireproof building.
6, 7, 8 & 9 ROOMS
2 & 3 BATHS.
Exceptionally large and light rooms
Moderate rentals. Apply premises or
BERNARD GINSLY
155 West 72nd St. Endicott 1756.

40-50 Morningside Ave.

West 118th to 119th St.
ENTIRE BLOCK FACING PARK
Convenient to 116th St. Express sta. 4th and 8th Av. "L" and No. 5 Bus Line.
Elevator Apartments
4-5-6-7 Rooms
Large and Light. Reasonable Rents. 24-Hour Phone. Elevator Service. Heat and Hot Water Guaranteed.
H. C. COLEMAN UNIversity 2440

APARTMENTS FOR SALE OR TO LET. APARTMENTS FOR SALE OR TO LET. APARTMENTS FOR SALE OR TO LET.

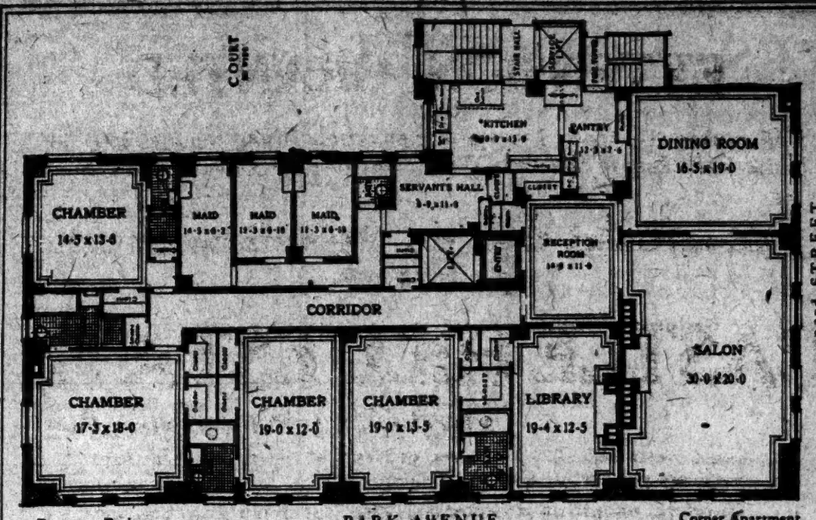

12 Rooms, 5 Baths — PARK AVENUE EASTERN EXPOSURE — Corner Apartment

1172 PARK AVENUE

Corner of 93rd Street

Fine high Ceilings: A great, dignified Living Room
Two generous Fireplaces
Four large Sleeping Rooms, each with Bath
Servants' Quarters, Kitchen and Working Spaces ample in number and proportion
A real Town House on one floor with all the Advantages, none of the disadvantages, and an Amazing Saving in Cost

An inspection will convince you that no other cooperative building compares in plan, construction, price or maintenance with these apartments

At the Highest Point on Park Avenue
Light Protection to the West
Provision for electric refrigeration in all apartments

100% Cooperative Ownership
Corner Apartments
12 Rooms—5 Baths
$34,000 to $45,000
11 Rooms—5 Baths
$22,000 to $41,000
ALSO
Corner Maisonette

A broad view sweeps from East River to Central Park
Easily accessible from Wall Street or Mid-town Districts

Now Ready for Occupancy

Plans, specifications and a detailed schedule of prices will be supplied to those interested, upon request

An agent's office has been established on the premises; here every courtesy will be shown to inquirers. The office is open every day, including Sunday. Elevators are now running for convenient inspection

Selling and Managing Agent
Douglas L. Elliman & Co.
15 EAST 49th STREET PLAZA 9200

Plans by ROSARIO CANDELA — MICHAEL E. PATERNO, *Builder*

Unfurnished—West Side.

The Windsor

Southwest Corner
58th Street *at* 6th Ave.
New York's Finest Apartment Hotel
Suites of
1-2-3 Rooms
or more if desired

Furnished or unfurnished, with a bath for every chamber, service pantries and electrical refrigeration.

A splendid restaurant and salons for private entertaining are additional features. You may dine in your own rooms at no additional cost.

Occupancy October 1st
Under the Direction of
S. Gregory Taylor
of the adjoining Hotel Buckingham

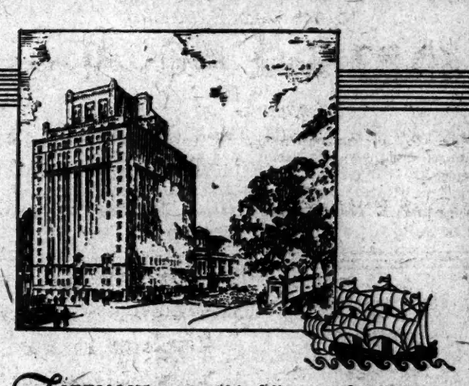

FOREMOST among this fall's new dwellings, is this apartment hotel with its park setting and Columbus Circle location. Suites of 1, 2, 3, or more rooms, serving pantries, large closets. Exceptional cuisine. Moderate rentals. Unfurnished or furnished apartments now being leased for October occupancy. *Ownership management.*

Direction M. Nerlinger Phone Columbus 0060 J. L. Jones, *Manager*

MAYFLOWER-PLYMOUTH

A Residential Hotel
CENTRAL PARK WEST 61ST-62ND STREET

---

820 West End Ave.

at 100th St.
NEW BUILDING
Immediate Occupancy
ALL OUTSIDE SUITES
3-4-5 Rooms
1 to 2 Baths—Dining Alcove

Apply on Premises, or
SHARP & NASSOIT INC.
2489 Broadway at 92nd St.
Phone Riverside 3850

---

205 West 57th St., Cor. 7th Ave.

The Osborne

Modernized 11-Story Fireproof Building
2, 3, 5 Rooms & Bath
KITCHENS OR KITCHENETTES
Rents $1,500 to $2,500
High Ceilings, Foyers, Large Closets, Telephones.
MANAGER ON PREMISES. CIRCLE 5480.

For Rent
607 West End Ave.
ONLY APARTMENT LEFT.
11th floor, 8 rooms, 3 baths, built-in shower. Kitchen and pantry walls tiled, floors covered in rubberized tiling. Cedar and numerous other closets. Electric refrigerator. At $4,200. Apply at Superintendent's or
Max Kufzrok
550 7th Ave.

---

170 EAST 79th STREET

now nearly completed
7 ROOMS—3 BATHS
Duplex *or* Suplex
A LIMITED NUMBER
FOR RENT OTHERS
FOR SALE
508 PARK AVE. REGENT 1710

APARTMENTS FOR SALE OR TO LET. APARTMENTS FOR SALE OR TO LET.

YES, YOU WILL

see something new and different when you visit

322

Central Park West

Northwest Corner 92nd Street

New Building
Now Open for Inspection

A vista that will never change. The great open spaces, greenery and unsurpassed panorama of New York's proudest possession—Central Park—will always offer an unobstructed view for the joy and comfort of the tenants of this exceptional building.

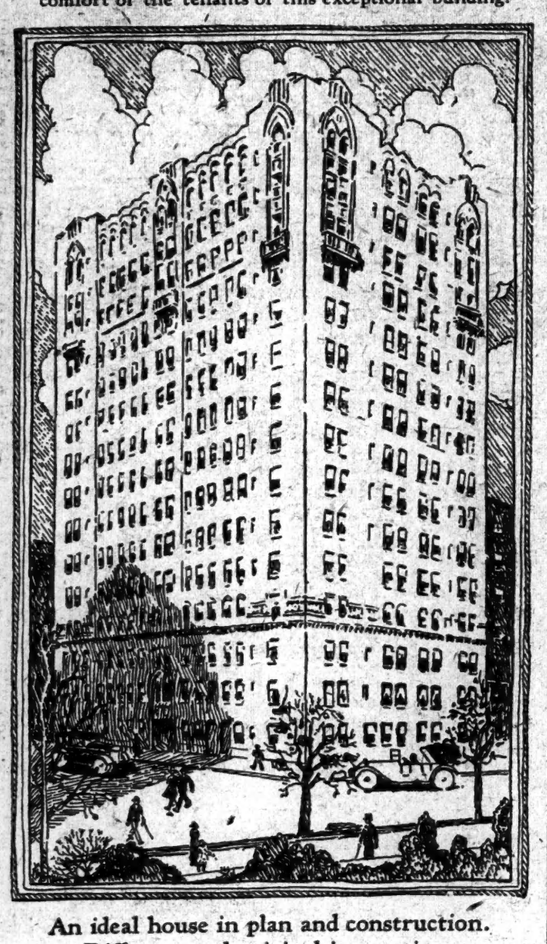

An ideal house in plan and construction. Different and original in creation.

Very Large

6 & 8 Rooms

3 & 4 Baths

Ready for Occupancy September 15

Woodburning fireplaces. Unusually large foyer halls and an abundance of large closets are featured in each apartment. New subway station. Bus lines will pass the building, and every transit facility close by.

An Exceptional Bungalow
Roof Apartment

10 Rooms, 4 Baths

Physician's Offices and Apartments on Main Floor

Representative on premises daily and Sunday

Slawson & Hobbs

Managing Agents

162 W. 72nd St. Phone ENDicott 7240

Unfurnished—West Side.

350 W. 88
Near Riverside Drive
9-10 ROOMS
3 BATHS
$3,600-$4,000
Superintendent on Premises

TWO ROOMS NEAR 5TH AVE.
28 West 46th St.
Tea room in same building.
Immediate possession; $70.
J. Edgar Leaycraft & Co., 30 East 42d

Unfurnished—Bronx.

NORTH TOWN COURT
ELEVATOR APARTMENT
RECENTLY COMPLETED
Most distinctive aptmt building in Bronx.
2,065 CONCOURSE
next to corner of Burnside Ave.
2, 3 and 5 Room Apartments
Also 4 Room Doctor's Apt.
2 entrances ground floor.
Renting Agent on premises.

Unfurnished—Brooklyn.

5 Minutes from Wall St.
Nurses, Teachers
Make your home in this ideal apartment house
St. George Arms
BROOKLYN
1 and 2 rooms
with kitchenette
and bath
To be completed in October
Solomon Silk
475 Fifth Av. Ashland 8466

Unfurnished—Brooklyn.

Five Minutes from Wall St.
128 Willow St.
BROOKLYN, N. Y.
JUST COMPLETED
ELEVATOR APARTMENTS
NOW LEASING
3-4-5-6 Rooms
1-2-3 Baths
SOLOMON SILK
475 Fifth Ave. ASHland 8646

Unfurnished—Queens.

NEW SUNSHINE APTS.
4 ROOMS, $62-$68
Steam heat, hot water, parquet floors, tiled kitchen, bath, &c., fully decorated. Alongside Grand Avenue Subway Station, Astoria. Tel. Astoria 2250.
MATHEWS CO. Grand & 6th Avs., ASTORIA.

Real Estate at Auction.
SPECIAL REAL ESTATE AUCTION SALES DAYS OCTOBER 6TH AND 20TH. MANHATTAN AND BRONX PROPERTIES. SEND FOR BOOKLET.
JOSEPH RAUSCHKOLB, 46 WEST 46TH.

Real Estate Management.
MANHATTAN, BRONX, BROOKLYN.
Rent collecting, renting or complete management; highest references and security furnished; small charge, many times repaid by increased revenue under my management; it will pay you to have me serve you; let me talk it over with you; no obligation.
Write or phone to have me call.
REX A. GROSSMAN,
Licensed Broker.
Room 310. 56 Pine St.
Phone John 5864 or 5865.
RENT COLLECTING and management; references and security; long experience; small charge. Clyde Realty, 253 West 42d St.

Mortgage Loans.

2D MORTGAGES BOUGHT OR MADE. Manhattan, Bronx and Brooklyn.
ALSO WITHIN 50 MILES.
Long Island, Westchester, New Jersey, Connecticut; in any amounts.
BUILDING LOANS AND FIRSTS.
IRVING MESSING. 35 WEST 42D.

$2,000,000 AVAILABLE for 2d mortgages; large amounts for building loans, 1st mortgages and bond issues; New York, Long Island, Westchester, New Jersey, Cortlandt 1078. Welles Corp., 170 Broadway.

SPECIAL bank funds available for first mortgages; Greater New York; prompt acceptances; liberal amounts.
NIRDERHOFFER & SOMAN,
152 West 42d St. Wisconsin 2458.

$25,000 purchase money mortgages for sale on 1-family houses in Richmond Hill; discount 15 per cent. Boris, 120-06 103d Av., Richmond Hill.

BUILDING LOANS.
SHORT TERM MORTGAGES.
GERARD COMMERCIAL CORPORATION,
62 WEST 39TH ST. WISCONSIN 5358.

MORTGAGES.
BUILDING LOANS.
PHOENIX FACTORS, 393 7TH AV.

FUNDS available first and second mortgages. Robert Schiverick, 1,440 Broadway. Pennsylvania 8878.

SECOND and third mortgage loans. Felber, 214 West 34th St. Chickering 7311.

Mortgage Loans Wanted.

FIRST MORTGAGE wanted, $10,000, 6 per cent., 3 or 5 years; 2-family house; 3-car garage; New Rochelle; plot 40x100. Ernst, 16 East 167th St. Bingham. 3070.

WANTED—$150,000 for one year; secured by first mortgage on Pennsylvania property. B 1266 Times Bronx.

$14,000 first mortgage, 6%, private residence, value $27,000. D 442 Times.

Houses and Estates.

Manhattan For Sale or Rent.

29TH ST., WEST (near 8th Av.)—12 rooms, 2 baths; same ownership for years; free and clear; $35,600 with terms; possession. Joseph P. Day, 67 Liberty St.

45TH, 409 WEST—For rent, 20 rooms, electric lights; rent $300 per month. Apply Ralph V. Wechsler, 1,451 Broadway.

47TH, 463 WEST—Vacant house, 15 rooms; suitable rooming; all improvements; select neighborhood; small cash required; brokers protected; inspection 1-5; direct from owner.

52D, 66 WEST—Ideal location, suitable studios or club; 17 large rooms, 4 baths, 5 lavatories, 6 washrooms, conservatory; parquet floor; $7,500 net per year. Phone Circle 1099.

64TH, 35 EAST—Beautiful, modern, private residence for rent; 14 rooms, 3 baths; quiet street; desirable private or professional use; reasonable. Apply Room 1613, 475 5th Av. Ashland 5942 or your broker.

70S WEST.

Three-story English basement dwelling on lot 18.4x100, containing 11 rooms and 3 bath; first mortgage $12,000, 2 years more at 5½ per cent. standing; second mortgage $8,000, 7 years, amortization only $200 yearly; price, $30,000 with $7,000 cash, or will sell for $6,500 cash above mortgages; quick action necessary.
KENT REALTY COMPANY,
153 West 72d. Endicott 2067.

72D, 446 EAST.

3-story building and garage combined; ideal any business; bargain. Plaza 1477.

76TH ST., 21 WEST—25 footer, 19 rooms, 7 tiled baths, vapor heat; excellent condition; furniture optional; seen afternoons.

80S, WEST—20-foot, 4-story, basement, 16 rooms; good condition; $6,000 cash required; price right; possession; investigate.
GALLAGHER, 169 WEST 73D.

83D, 58 WEST—5-STORY.
RAUSCHKOLB, 46 WEST 46TH.

85TH, 259 WEST—Lease five-story American basement, seven apartments; excellent condition. Nicholas Bistis, 1,440 Broadway. Chickering 0403.

94TH, 4 EAST—14 rooms, 6 baths; price $5,750 year. Atwater 9541.

112TH ST., 221 WEST—3-story; basement, 11 rooms, 2 baths; wonderful condition; $19,500; free and clear; only $4,500 cash. Hidalgo Realty, 152 West 42d.

142D, 462 WEST—12 rooms, 3 baths, beautiful interior; bargain; owner; possession.

SUTTON PLACE, 33.

Small modern residence; sunny yard; sale; bargain; or long lease. Plaza 1477.

WEST END AV., 691—Ten rooms, private house, $5,000 yearly. Trafalgar 1515.

OVERLOOKING HUDSON; BEAUTIFUL 3-STORY STUCCO FIREPROOF 12-ROOM HOME; 4 MASTER BEDROOMS, TILE BATHS, SHOWER, OPEN SLEEPING PORCH, LARGE LIVING ROOM, SOLARIUM, &C.; HOT-WATER HEAT; GARAGE ATTACHED; LARGE GROUNDS, BEAUTIFUL OAK TREES; ONE OF FINEST LOOKING HOMES IN RIVERDALE SECTION. APPLY ON PREMISES, 331ST ST., INDEPENDENCE AV.

BEST bargain in 70s; 4-story and basement; 20 feet front; 16 rooms, 6 baths; all rented; fully furnished; $48,000, with $10,000 cash; possession guaranteed. Chas. K. Clisby & Co., 129 West 72d St. Endicott 1718.

DWELLING, 16 rooms, West 80th, 19½x100 feet; cash down $10,000; all rented; excellent proposition. Glass Realty, Columbus 6132.

NINE large dwellings for lease (vacant) or sale, 26-30s; income property for exchange. Fisher, 24 West 87th.

IF YOU want to sell your house, list it with Charles K. Clisby & Co., 129 West 72d.

FOR SALE—Modern private residence, near Broadway. Owner, 511 West 142d St.

Bronx For Sale or Rent.

197TH, 131 WEST—Two family, brick, garages, breakfast alcoves, showers; superb neighborhood.

WEST BRONX—Five high-class, newly completed 2-family houses, with garages, tiled kitchens, one separate breakfast room, built-in showers, parquet floors throughout; must be seen to be appreciated.
HEATH AV. AND 230TH ST.
STANLEY B. GRIFFEN, WADSWORTH 5500.
BROADWAY-231ST SUBWAY STATION.

BUILDERS, ATTENTION.

Will sell six lots on Marion Av., between 200th and 201st Sts., most beautiful site in Bronx for a high-class ten or twelve story elevator apartment; price $90,000; no brokers. Mrs. Flynn, 2,978 Marion Av.

FOR BUSINESS AND RESIDENCE, Washington Av., 1,971, just above Tremont; business zone; 11-room dwelling plot 50x138, $22,500, only $3,500 cash. Van Sant, Owner, 119 Nassau. Cortlandt 2500.

ONE-FAMILY house, seven rooms, garage; $125 a month; near Pelham Parkway, Williamsbridge Road. Inquire John Z. Elmo, 2,433 Yates Av. Olinville 4206.

Brooklyn For Sale or Rent.

FLATBUSH—Beautiful Colonial corner home, 7 spacious rooms and tiled kitchen and bath, booth shower, steam heat, copper leaders and gutters, lawns and shrubbery, 3 brick open fireplaces, parquet floors, artistically decorated, plot 3,400 square feet, tapestry brick porch and stoop; price $15,400, cash $2,000; balance your terms in reason. Flatbush Estates, 2,112 Flatbush Av. Phone Midwood 7931.

Queens and Long Island for Sale or Rent.

BAYSIDE—Business and residential lots, fronting Nassau Blvd., adjacent to Oakland Golf Club, $300 and up, 20 per cent. cash. Gretchal, 35-09 Broadway, Astoria.

DOUGLASTON, L. I.

Owner wishes to sacrifice unusually attractive Colonial home, 9 rooms, 2 baths, 2-car garage, servants' quarters above, large corner plot, excellently landscaped; short walk to station, 25 minutes from Pennsylvania Station. J. Irving Walsh, 73 West 11th St. Chelsea 5580.

EDGEMERE—Two-family brick; double garage; rent for Summer or all year; all improvements; rent reasonable. Penn 8252.

FLORAL PARK—Stucco home, plot 40x100; 6 rooms, sun parlor, double oak floors, tiled kitchen, bath and breakfast nook; plenty closet room; attic with stairs; garage; sidewalk; shade trees; 2 blocks from stores; station; price very reasonable. Haase, owner and builder, 82 Whitney Av., Floral Park, L. I.

FLORAL PARK—30 minutes; pretty 6-room house; all improvements; sun parlor, breakfast room, fireplace; garage; sacrifice; $9,750. Wetzel, 1,437 Broadway. Wisconsin 8782.

FLUSHING—North Shore houses, plots, sale, rent. Phone Neafsy, Columbus 5656, 10-30 mornings, 3 afternoons, 5-7 afternoons.

FOREST HILLS GARDENS.

$35,500, 7 rooms, 2 baths, garage; $38,000, 8 rooms, detached, 3 baths, 2-car garage. Baker oil-burner, 3 porches; these are new brick houses of excellent construction, complete in every detail, located on beautiful block. $16,500, 6-7 rooms, 2 baths, garage, brass pipes, metal lath, Spencer boilers, red tile roof, &c. Adjoining the GARDENS near FOREST PARK, $12,900 to $18,100, 6-7-8 rooms, 1-2 baths, garages. These are all our own new brick houses. They have solid brass water pipes, slate roofs, double hardwood floors, copper metal work, heavy beams, &c. Streets, sewers and all improvements installed. Reasonable cash payments, balance like rent.
FOREST HILLS GARDENS HOMES CO.,
234 Ascan Av. Phone Boulevard 6872.

FOREST HILLS GARDENS—Lease, beautifully furnished residence, 10 rooms, 3 baths, garage, $450 monthly. Phone Richmond Hill 3961W.

FOREST HILLS GARDEN—Corner house, tapestry brick, nine rooms, two baths, breakfast room, sun parlor; two-car garage; owner leaving city. Phone Boulevard 1864.

GARDEN CITY—Most attractive, beautifully furnished year-around home; about ½ acre; wonderful shrubbery, lawns, flowers; modern, artistic, cozy, yet roomy; ideal for small or large family. Address 29 Elston Road. Phone Rhinelander 3327.

GREAT NECK, DOUGLASTON, BAYSIDE. Our listings of better class homes are very complete; advise your requirements.
I. T. McKNIGHT, 1,270 BROADWAY. Great Neck 27. Longacre 7332.

Houses and Estates.

Queens and Long Island for Sale or Rent.

JAMAICA HILL SECTION—Very beautiful residence, grounds, 6 rooms, 2 baths, 2-car garage; lease; $165 month. Owner, Spring 9015. Republic 3345.

KEW GARDENS—Lease or sell, beautiful corner residence, 8 rooms; garage; exclusive section. Phone Richmond Hill 3351W.

LONG BEACH.

Beautiful year-round one-family house at Island Park; 5 rooms, bath, open fireplace, double floors, all modern improvements; near station and stores; down payment of $250 gives immediate possession, balance monthly less than your present rent; all streets paved, all sidewalks laid; no assessments; free title by the Title Guarantee and Trust Co.; without any obligation to you, inspect this house at my expense. Felix, 421 7th Av., 5th floor, New York City.

LYNBROOK—Sacrifice; builder desires to sell new Dutch Colonial, 9 rooms, 2 baths, 5 bedrooms, storeroom; fireplace; all improvements; sun parlor; steam; hardwood floors; 2 blocks from new Jamaica high school, Hillcrest, Jamaica, L. I. New Mode Realty Corp., Inc., Virginia 1257.

DALY'S AGENCY,
161-22 Northern Boulevard, Flushing. Tel. Flushing 8400. Special attention to residential sales and rentals along northern shore.

OWNER, leaving city, sells Colonial house, $2,000 reduction; small cash, $33 monthly principal; modern improvements. Phone Hollis 2662.

Westchester County For Sale or Rent.

BRONXVILLE, CRESTWOOD, SCARSDALE ATTRACTIVE HOUSES; SALE, LEASE.
BENNY C. MERRITT,
85 Carpenter Av., Crestwood. Tuckahoe 3866.

CHESTER PARK—House 7 rooms, bath, sun porch, garage, all latest improvements; extra lavatory and laundry basement; facing park; 100x187. Phone owner, Pelham 1636R.

GRAND VIEW PARK.

Between Bronxville and Crestwood, immediately adjoining the beautiful Bronx Parkway, the most sought for residential section of all Westchester County; high, sightly lands amidst the best environs.
BUILDING LOTS IN THIS PARK fully improved with water, sewers, gas, electricity and roads, are now offered at opening prices which are lower than properties less happily situated and improved; properly restricted; inspect GRAND VIEW PARK before buying elsewhere; you will like it—you will want your home there.
Motor out Bronx Parkway to Underhill Av. at Tuckahoe, turn left on Underhill Av. to the property and office; representatives on the property daily with full information; the property is being offered on exceptionally easy terms.
Send for free descriptive booklet of GRAND VIEW PARK to
CHAUNCEY B. GRIFFEN,
Sales Director,
18 East 41st St., N. Y., or at the property office. Tel. Tuckahoe 2004.

LAKE MAHOPAC, N. Y.—For sale, 1½ acres, new bungalow, seven rooms, three baths, ten closets; two-car garage, chauffeur's room, bath; laundry, steam heat, artesian well, electricity, telephone. Trafalgar 3069.

LARCHMONT—House for rent, furnished or unfurnished, 7 rooms, 2 baths, lavatory, heated porch and garage and private street, 3 blocks to railroad station; Summer bathing privileges. Phone New Rochelle 4514.

MOUNT VERNON—FOR RENT.

Duplex house; Chester Hill; facing park, 5 minutes' walk to station, near school; 7 rooms, 2 baths each; separate steam heat; all modern improvements; rent very reasonable. Telephone Riverside 5255 or write W 514 Times.

MOUNT VERNON, N. Y.—Near main station; 10-room house to rent, 2 baths; garage; rent $165; immediate possession. ANDERSON REALTY CO. Tel. Oakwood 8880.

MOUNT VERNON—Have large selection artistic one and two family houses at attractive prices. Send for Free Descriptive List. WEISS REALTY CO., Mount Vernon.

MOUNT VERNON, PELHAM, LARCHMONT HOMES. Write for "Select List." EFROS REALTY CO., 87 Prospect Av., Mt. Vernon.

MT. VERNON PROPERTY SALE OR RENT. Ragette, 16 East 1st St. Oakwood 6269.

NEW ROCHELLE—Attractive stucco home, high ground, park location; 8 rooms, 3 baths, hot water heat; perfect condition, ready to move into; offered at special price, $17,500; let us show you this and others.
OLCOTT & EGGER,
51 East 42d St., N. Y. Tel. Murray Hill 2326.

NEW ROCHELLE—Attractively furnished eight-room corner house, large yard, two-car garage. Wolfe electric piano; $300 per month. Telephone New Rochelle 552?.

OSSINING, N. Y.—Price $11,000, 7 rooms, 2 baths; corner plot; hot-water heat; hardwood floors, electricity and gas; 8 minutes to station. H. Duncomb, Owner, 84 Spring St., Ossining, N. Y.

PELHAM.
Owner Needs Cash.

Are you waiting for a bargain? Here's a practically new house (a Spanish type, with tile roof), which can be bought at a sacrifice price large corner plot; 8 rooms, 3 baths, breakfast and sun porches; 2-car heated garage; all in excellent condition; was listed at $45,000 and well worth it; will now consider any reasonable offer on basis of cash above first mortgage, which is $21,000; must have quick action. Call today, Prince & Ripley, Boston Post Road, Pelham Manor, N. Y. Tel. Pelham 1103.

PELHAM—Cozy shingle cottage, 75x165, trees, hedges, evergreens; 7 rooms, 3 baths, screened porch, oil burner, steam heat, overlooking parkway; bargain, $20,000. Thos. J. Good, Pelham 5845, or Riverside 1962.

PELHAM—$125 and more will rent one of a group of new homes in beautiful Manor section; fireplaces; garages; shade trees. Owner, Pelham 6596.

PELHAM MANOR.

Artistic Spanish stucco, tiled roof home, on large corner plot at tempting price and terms; large living room, sun room, tiled kitchen, 5 bedrooms, 3 baths, 2-car garage; price and terms make it an exceptional purchase. Tel. Pelham 1160, CHAUNCEY B. GRIFFEN, Shore Road, Pelham Manor, or 18 East 41st St. Tel. Murray Hill 2326.

PELHAM MANOR—Cozy English stucco cottage, just completed; 7 rooms, 3 baths; garage; restricted neighborhood; bargain; $20,000.
Houses $13,000 up; rentals $125 up.
"HOMES IN WESTCHESTER."
ALEXANDER WERNER,
4,408 Post Road, Pelham. Phone 9560.
12 East 41st St. Murray Hill 2555.

PELHAM MANOR—Beautiful, English type, six spacious room house; garage; tiled bath; latest improvements; owner will sacrifice; terms. 24 Garden Road. Pelham 9086.

PELHAM MANOR—$16,500; owner will sacrifice below cost artistic home on 90 ft. plot; large trees, 6 large rooms, breakfast nook, fireplace, open porch; attached garage. Phone Pelham 9026.

Houses and Estates.

Westchester County For Sale or Rent.

PELHAM MANOR—English stucco house, 8 rooms, 2 baths; garage; nice park and location: $23,500. Phone Pelham 1410.

RYE—You have never seen such an opportunity; $5,000 cash will purchase lovely English stucco $45,000 home, but the price has been reduced to $38,500; just think! Most exclusive section, private park; secluded yet central; 9 rooms, 4 baths; loveliest library, living room, French doors to open porch; 3-car garage; grounds 200x100; if you want a real home and bargain, act quickly.
CALDWELL REALTY CO.,
172 Post Road. Tel. 1545. Rye, N. Y.

SCARSDALE.
A RARE BARGAIN.

English stucco house, with tiled roof; 8 rooms, 3 baths, large open fireplace; built-off laundry; 2-car garage with tiled roof; situated on large wooded landscaped plot in finest section; near schools and station; price $27,000.

We also have a very exceptional buy at Bronxville, near schools and station. Mooney & Beatty, Inc., 522 5th Av. Vanderbilt 1610 or Scarsdale 712.

SCARSDALE.

$10,500; 6 rooms, tiled bath; heated garage.
$14,500; 7 rooms, tiled baths; garage; new.
$16,500; studio, 7 rooms, tiled baths; garage.
$17,500; Colonial; 7 rooms, 2 tiled baths; garage.
$23,500; Colonial, 9 rooms, 3 baths; convenient location.
Other attractive listings.
J. Ed. Geoghegan, Phone building, Scarsdale. Tel. 756.

SCARSDALE and Vicinity—Desirable homes; sale or rent; building lots, mortgage financing. COOLEY REALTY CO., Scarsdale. Phone 1313.

WHITE PLAINS.
Just Opposite the Depot.
HARRY R. MONROE, REALTOR.
Will show you the home you desire in any section of beautiful Westchester.

OVERLOOKING PELHAM COUNTRY CLUB
SPANISH VILLA,

commanding a most extensive view; stucco construction with shaded red tile roof and blue shutters; contains centre hall, exceptionally large living room, with open porch, dining room, butler's pantry, kitchen, 2 maids' rooms, bath on 1st floor; master's suite with spacious bedroom and inglenook fireplace, cedar chest, large closets, tiled bath with separate shower, sleeping porch; 3 other master rooms, 2 tiled baths, sleeping porch on 2d; hot water heat, instantaneous hot water heater, copper leaders and gutters; 2-car garage; large plot with many fine shade trees; can be purchased on terms. Apply 8-3865.

FISH & MARVIN,
Pelham, N. Y. Phone Pelham 1097,
or
527 Fifth Av., N. Y. Phone Murray Hill 6526.

WATERFRONT.

On the shore of a lake in setting of pines, birches and oaks, English brick and half timber home; hall, large living room, dining room, breakfast room, tiled kitchen of 4 large master sleeping rooms, dressing room, 3 tiled baths, 2 servants' rooms and bath; 2-car garage; ¾-acre plot; private beach privileges; must be sold and is a bargain for some quick buyer; weekend inspection by telephoning Larchmont 500. CHAUNCEY B. GRIFFEN, 35 Post Road, Larchmont, or 18 East 41st St. Tel. Murray Hill 9326.

FOR SALE IN RYE.

Attractive house, plot 52x160 feet, 5 bedrooms, 2-car garage, oil heater; near railroad station.
Price $14,000; cash $5,000.
CHAS. S. FAULKNER,
Office facing Rye Railroad Station.
Telephone 123. Rye, N. Y.

FOR RENT IN RYE.

Attractive house, 4 bedrooms, good neighborhood; large plot; rent $115 a month unfurnished, by year.
CHAS. S. FAULKNER,
Office facing Rye Railroad Station.
Telephone 123 Rye, N. Y.

ARCHITECTS, artistic English stucco residence; 8 quick sale, $16,500; rooms, tiled bath, tiled kitchen, garage; living room 21x23; large plot; near station; one-half hour Grand Central. OWNER, Grand Central Terminal, Room 5722. Tel. Murray Hill 0655.

BEAUTIFUL new Colonial cottage, 6 rooms, on a corner in Colonial Heights; price $14,950; suitable terms, or might rent at $125. L. H. Tasker, 154 Nassau St. Beekman 4500.

IN THE health-giving hills, artistic six-room house, sun parlor, open porch, heated garage; 80x100; near station, 40 minutes out; price $12,250, $1,500 cash, balance monthly. Rose, 7 West 45th St. Bryant 2728.

$14,500—Attractive 7-room colonial, slate roof, oak floors, tile bath, open porch. Owner, 4 Fisher Av., Crestwood, N. Y.

Rockland County For Sale or Rent.

SPARKILL (near Nyack, N. Y.)—Fine Colonial home, 12 rooms, 3 baths, fireplaces, porches; barns, greenhouse; gardens; lot, pond, brook; 9 acres; fine trees; schools, country clubs near by; 5 minutes' walk express station, New York; $50,000; exceptional value. C. L. Bates, 38 Cortlandt St., New York City. Tel. Rector 8537.

New Jersey For Sale or Rent.

BERGEN COUNTY—New homes, $10,500 up. Write or call for photos. C. H. REIS, Tenafly, N. J.

BERGENFIELD, N. J.—New five and six room homes, every improvement; white enamel cabinet gas range, built-in china closet, enclosed sun parlors, bookcase, fine double floors, plots 40x100, restricted resident section; four minutes' walk to station, schools, churches, stores; $6,450 and up; monthly payments $40; initial payment $1,000. Burt-Adams, Bergenfield or 1,182 Broadway, New York.

CRANFORD—Beautiful new home, only $250 down, $250 when you move in; six rooms, every modern improvement, glass-enclosed sun porch; plot 50x100; finest section, good surroundings and neighbors; builders sacrifice $7,950. H. Shaw, 39 Cortlandt St., New York. Phone Rector 1176.

ENGLEWOOD (Phelps Manor)—Distinctive homes; $10,000-$20,000. Photo booklet "C" on request. John J. O'Connell Co., West Englewood, N. J. Open Sundays.

HUDSON HEIGHTS (289 Hudson Place)—Nice 6-room house, sun porch, garage, on 2 lots; good location, near bus and cars; 5 cents fare from 42d St. ferry; price $11,000.

RUTHERFORD, Bergen County—Free picture list; houses for sale and rent. Write Van Winkle Co., Rutherford N. J.

WESTFIELD, N. J.—New Colonial home, finest locally, fully improved; seven rooms, sun parlor, open porch; full tile bath, extra lavatory in basement; steam heat; fireplace, copper screens, leaders and gutters, oak floors, shades; decorated; two-car garage; plot 53x125; graded and seeded; reasonable terms; price $13,000. Charles Frankenbach, 152 E. Broad St. Phone 2027.

REAL opportunity; new artistic bungalow on corner plot; easy commuting distance New York; 4 rooms and bath; space for 3 large rooms on second floor; open fireplace; gas kitchen; modern heater; oak floors; $6,200 on easy terms.
JOHN A. BALDWIN,
Ridgefield Park. Opp. station.

NO Booming! No Speculating! Restricted Riverside attractive bungalow with large lot; $1,200; hillside bungalow with concrete foundation, $1,650; commuting. Owner, Room 803 Times Building.

BEST LOCATION for asthmatic, throat and chest trouble; 5 room furnished bungalow on mountain, two blocks from station; commuting; 52 trains; elevation 834; $3,750; terms. D 371 Times.

Connecticut-New England For Sale or Rent.

GREENWICH, Cos Cob, Riverside, Sound Beach—Moderate homes, sale or rent. Percy D. Adams, Smith Bldg., Greenwich, Conn.

Houses and Estates Wanted.

WANT to lease private houses or apartment houses for 21 years and renewals on net rental basis; furnished or unfurnished; give price, details and telephone number. Z 2057 Times Annex.

ASSUME mortgage; give beautiful cooperative apartment for investment. Room 206, Hotel Wellington.

HOUSE, below 96th St.; well furnished; small family; desirable tenant. J. C., 381 Times Uptown.

Summer Homes.

Queens and Long Island for Sale or Rent.

LAWRENCE BEACH.

Cottage, 10 rooms, 2 baths, furnished; rent reasonable; good tenant. Flushing 7414.

Maine—For Sale or Rent.

ST. GEORGE, Me. (17 miles from Rockland)—Lovely coast property, about 130 acres; 2-story dwelling; fine water; always cool; good timber; will sell part. George R. Kelso, P. O. Box 557, Atlantic City, N. J.

Lots and Land.

Manhattan.

SALE OR LEASE.

Controlling Penn zone plot; immediate possession; opposite Postoffice; brokers protected. B. Albourn, 501 5th Av. Murray Hill 3295-6.

Bronx.

TRIANGULAR corner, 125x125x98, 222d St. and Eastchester Road, $500; on Eastchester Road between 222d and 223d, 50x88x77½, $1,650; 74x100, $1,500; nine lots on Laconia Av., business, $15,800. A. B. D. Realty Corp., 246 5th Av.

THROGS NECK—East Bronx lots direct from developing company; be first to take profits; all improvements; great building activity; small down payment; balance 7 years. M 182 Times.

SALE OR LEASE.

Broadway plottage, alongside 231st St. subway station; brokers protected. B. Albourn, 501 5th Av. Murray Hill 3295-6.

BUILDING PLOT for apartments and taxpayers in Bronx, west of Webster Av. Z 2058 Times Annex.

Staten Island.

HYLAN BOULEVARD—SPRAGUE MANOR, 50 lots near bridge; brokers protected. B. Albourn, 501 5th Av. Murray Hill 3295-6.

Lots and Land.

Queens and Long Island.

DOUGLASTON, L. I.—Will sacrifice fully improved home site near station; restricted and surrounded by wonderful homes, fine view of Sound and cnty. 25 minutes to Pennsylvania Station; cash required only $250, balance to suit. Write Box 301, 1,180 Fulton St., Brooklyn.

HUNTINGTON—5 acres cleared, level farm land, 300 feet of road frontage; full price $2,250; terms $750 cash, balance to suit. Hall, Ruland & Gale, Inc., 345 New York Av., Huntington, L. I., Tel. 1180.

NASSAU AND SUFFOLK COUNTIES—Exceedingly attractive offerings in small estates in the Island's most select communities, many exclusively listed with us; large acreage tracts; business properties. EDGAR WORTH SMITH, INC., 225 West 34th St., New York. Lackawanna 1400.

OCEAN SIDE—45 acres for sale; reasonable. Box 207, 1,318 2d Av.

WHITESTONE—Will sell 40x100 plot for $1,200, easy terms. Tel. Flushing 8566.

WATERFRONT. GREAT NECK.

One acre on Long Island Sound, fully improved; highly restricted in exclusive Kings Point section of Great Neck; excellent beach; 10 minutes station, 26 minutes New York; ideal for all-year residence. Address F. O. Box 261, Great Neck, L. I.

LARGE waterfront plots; Centre Island, Oyster Bay; one of the most exclusive sections of Long Island; absolute privacy assured; no crowds; private roads; fine 200-foot private beach; water, lights; about hour out; $2,500 to $5,000. Lynn Hammond, owner, Glen Cove, L. I. Telephone 1567.

STATE ROAD SITES

near Huntington. Have 2 plots 60x100 left; suitable for any kind of business in centre of 2 big communities; no competition; reasonable amount down, balance four years to pay. OWNER, 6 Hanson Pl., Brooklyn. Nevins 0214.

SACRIFICE

my beautiful plot, 58x100, near Lynbrook, for $980; will sell on monthly payments if desired; 5 blocks from station; near stores and schools; water, gas, electricity, sidewalks. McMenamy, 1,440 Broadway. Pennsylvania 1347.

IT MAY never happen again; 5,000 lots at $40 per lot; buyer must take all; in the metropolitan area; 500 feet from station; title policy; long contract if desired. J. F. McCarthy, 32 Onslow Place, Freeport, L. I., N. Y.

QUARTER ACRE, NEAR HUNTINGTON.

Price $750; $100 cash, $10 monthly; private bathing beach, lake, fishing; street, water and electricity. Box 58 New York Times Brooklyn Branch.

A BARGAIN—470 lots at $350 per lot, near station; buyer must take all; see them and you will buy. J. F. McCarthy, 32 Onslow Place, Freeport, L. I., N. Y.

Westchester County.

COLONIAL HEIGHTS—100x100; beautifully situated. R 959 Times Downtown.

PELHAM—Wonderful little cottage, five rooms; bookcases built in; large fireplace; garage; $90. Pelham 1454.

UNIVERSITY SITE.

For sale, 350 acres in beautiful Westchester County, on a high elevation overlooking the valley and hills of the Hudson; ideal for boarding school, college or any institution devoted to educational work; property contains main building with 65 rooms; farm building, 23 rooms; 7 cottages, 38 rooms; 2 special buildings, 9 rooms; one large barn; two garages; a nine-hole golf course; 50 acres of wooded land; 8 acres vegetable gardens and about 30 acres beautiful lawns, shrubbery, &c.
W. C. STRESS, 90-97 Sutphin Boulevard, Jamaica, N. Y.

LOTS FOR BUILDERS FOR SALE.

New single family houses are in demand in Mt. Vernon's finest residential district where we offer 9 or 18 50-foot lots with subordination; sewer and water already installed.
Anderson Realty Co., Mount Vernon, N. Y.

100 ACRES SOUTHERN WESTCHESTER.

Central Park Av. and new County Parkway, near Bronxville; under $4,000 per acre; fine for development, club or institution; brokers protected. Welles, 170 Broadway.

2 TO 4 ACRES well-located property wanted in Westchester County; 10 to 12 rooms with 3 or 4 baths and garage for 3 cars; buildings must be modern; price about $75,000. John Duffy, 701 West 177th St. Wadsworth 2420.

New Jersey.

BERGEN COUNTY (heart bridge zone)—225 lots at $185 per lot, all improvements, adjoining property, near station. Jack Goldfarb, 588 Broadway. Canal 6828.

Other Sections.

WISCONSIN, Taylor County—80 acres, $10 acre; bargain. Gerhardt, 616 West 137th.

Lots and Land Wanted.

BRONX apartment site from owners; Mosholu, Kingsbridge or Concourse sections; subordination and cash. V 744 Times Downtown.

LOTS and acreage wanted in Bronx and Brooklyn for building and developing purposes. W 913 Times.

DEVELOPER wants acreage less 45 minutes out; particulars; cash. K 566 Times.

Farms, Groves and Ranches.

New York State For Sale or Rent.

MIDLAND LAKE FARM, 100 acres; 1 mile east of city of Middletown, N. Y.; beautiful surroundings; 10-acre lake; large house, ice house, 4,000 ton capacity; doing active business; 100 years in family; ideal for institution or fine country residence. D. C. Buell, 62 Academy Av., Middletown, N. Y.

Real Estate for Exchange.

WHAT have you to exchange for a golf course addition of 345 acres at Sebring, Florida? Over $125,000 spent in constructing golf course, club house, water system and improved streets; price $285,000. Jack H. Powers, Decatur, Illinois.

Apartment Houses.

Manhattan-Bronx For Sale or Rent.

2D AV.—Bargain, $2,750 cash, price $21,500; 20x80; fully rented; nets 30%.
NIRDERHOFFER & SOMAN,
152 West 42d St. Wisconsin 2458.

9TH AV., 661—Four-story and stores. Joseph Rauschkolb, 46 West 46th.

AUDUBON AV. corner, close 181st; 104x100; six-story, elevator apartment building at sacrifice price. Rauschkolb, 46 West 46th.

MADISON AV., southeast corner 120th St., 40x75; 5-story apartment with store. Rauschkolb, 46 West 46th. Bryant 8680.

WEST BRONX CORNER, 5½-story, 100x100; layout 2-3-4-room apartments; rent $38,000; price $240,000; cash required $35,000; principals apply sole agent.
CHARLES B. VAN VALEN, INC.
110 William St., City. Beekman 6000.

ATTENTION! OPERATORS! INVESTORS! $60,000 cash buys apartment house, Washington Heights section; fully rented, about 170 foot front; partly tax exempt; rent $50,000; subject to one mortgage; quick action essential.
CHARLES H. KOPLEFF
51 East Tremont Av. Raymond 7361

100S, EAST—Excellent condition, 2 threes, 2 fours; hot water, electricity 16 halls; rents $4,700; mortgage $17,000; cash $8,000; principals only; cheap for quick action. Dike, 220 West 42d St. Wisconsin 6940.

A HARLEM BARGAIN.

Only 5½ times rental; 37½x100, 6-story, new law, small layout, well financed; price $40,000, cash $8,000; act quick; principals only. P 522 Times.

$6,000 CASH buys 17-family apartment house, located at 11th St., between 5th and 6th Ave.; rental $14,500; price $85,000.
NIEDERHOFFER & SOMAN,
152 West 42d St. Wisconsin 2458.

$10,000 CASH down buys two five-story apartment houses; 24 families; good neighborhood; excellent investment. Graute, 213 East 17th.

80 WEST—Two five stories, 50x100; improvements; exchange with property and cash; equity $35,000. W 339 Times.

COLD WATER tenements; one rents $4,008; price $26,500; one rents $6,000; price $32,000. Van Vliet, 16 8th Av. Dunc. 2000.

Apartment Houses Wanted.

HAVE cash buyers for 2d and 3d Av. business properties; owners send complete description for immediate action. Reniart, 110 East 42d St. Ashland 7695.

CASH for your Manhattan and Bronx properties. Joseph Rauschkolb, 46 West 46th.

OWNERS, list your property with us; quick results. Clyde Realty, 152 West 42d.

Hotel Properties.

All Sections For Sale or Rent.

BOARDING HOUSE in Berkshires, 28 rooms, furnished new complete; all modern improvements; 8 acres field and orchard; reason for selling wo

Conveniently arranged apartments in desirable walk-up and elevator buildings, including all sections of the city.

Apartments to Let—Furnished and Unfurnished

45 cents an agate line. Telephone LACkawanna 1000

To prevent insertion of undesirable announcements, a careful censorship is maintained by The Times over its advertising columns.

Apartments Furnished—Manhattan

Apartments of Miscellaneous Rooms.

29TH, 125 EAST—Two, three rooms; private bath; including service; Summer rates.

44TH, 133 EAST—Spacious living room, bedkitchenette, bath; other apartments. Vanderbilt 2816.

45TH ST., 325 WEST (The Whitby, "A Home in the Heart of Things")—1, 2, 3 and 4 rooms, kitchenette or kitchen; now leasing for immediate or October possession; bright, sunny apartments, beautifully furnished; rentals from $85; maid service, valet available; grill serving; all meals.

45TH, 341 WEST (HILDONA COURT). Elevator apartments, 1, 2 and 3 rooms and bath, showers, kitchen, kitchenette, all newly furnished and decorated, $75 to $125 monthly and up. Longacre 2600.

53D ST., 53 EAST—Apartments, furnished, unfurnished; flat early; clients waiting. Central Apartment Co. Plaza 9007.

57TH, 240 WEST (just off Broadway)—MODERN ELEVATOR APARTMENT HOUSE; NEWLY FURNISHED; MAID, VALET SERVICE; 3 AND 5 ROOMS, BATH; SOME WITH KITCHENETTE; RENT $100 UP.

58TH ST., 117 WEST (HOTEL SEVILLIA). TWO, THREE AND FOUR ROOMS. Excellent restaurant on premises.

58TH, 38 WEST—2-3 room kitchenette apartments overlooking Park; weekly, monthly, yearly; one bargain; sublet. Keogh Apt.

60TH, 18 EAST—1, 2, 3 rooms, bath; special rate day, week, month, year. San Jacinto Hotel.

61ST ST., 10 WEST (Hotel Pasadena, corner Broadway)—Low rates on beautifully furnished modern 2, 3, 4 large room apartments; some with kitchenettes; overlooking Central Park; continuous elevator; restaurant, telephone and maid service. Columbus 7127.

64TH, 23 WEST—2 and 3 room apartments, with kitchen; fireproof elevator building; artistically furnished.

66TH ST., 243 WEST—2-3 ROOMS, KITCHENETTE AND BATH; $75 UP; COMPLETE HOUSEKEEPING; REFERENCES.

72D, 245 WEST—Two-three rooms, exquisitely and completely furnished apartment, with maid service, linen, electric included, at $1,800 and upward. Endicott 9700.

72D, 176 WEST ..... TRAFALGAR 1208. Mrs. DINGLEMAN, RENTING SPECIALIST. Long established. Select list obtainable.

77TH ST., 50 WEST.

NOW LEASING.
1 room, bath, $80 monthly up.
2 rooms, bath, $125 monthly up.
3 rooms, bath, $200 monthly up.
WHICH INCLUDE
FULL HOTEL SERVICE.
HOTEL MANHATTAN SQUARE.

77TH, 266 WEST—Magnificent 4 and 5 rooms, complete kitchens, linens, silver.

86TH ST., 300 WEST—One, two, three room suites on lease; maid service included in rent; excellent restaurant.

86TH, 55 EAST—Four comfortably furnished rooms; season $275-$250. Inquire Supt.

87TH, 145 WEST—Beautifully furnished, entire floor apartment, piano, $150; large front, 1 room, kitchenette, bath, $85; lease.

88TH, 305 WEST (Schuyler Arms)—2-3-4-room apartments, furnished; full hotel service; kitchen and kitchenette; weekly and monthly terms. Riverside 6100.

103D ST. AND BROADWAY.
HOTEL MARSEILLES.
Subway express at door.
10 minutes to Times Square.
Single rooms, running water, $14 week up.
Single room with bath, $17.50 week up.
Double room, running water, $21 week up.
Double room with bath, $28 week up.
Parlor, Bedroom and bath, $35 week up.
Very special monthly and weekly rates.

106TH ST. AND MANHATTAN AV.
2, 3, 4, 5, 6 rooms; $60 month up.
Also weekly rates; elevator and non-elevator. Apply 215 Manhattan Av. Academy 1047.
REFERENCES.
Open evenings and Sunday.

110TH ST. AND COLUMBUS AV.
High-class elevator apartments, 1-2 and 3 rooms, $50 monthly and up; also single rooms; references essential. Apply 410 Cathedral Parkway, Academy 0613. Open evenings and Sundays.

122D, 416 WEST (Morningside Drive)—Delightful location, heights overlooking Morningside Park; residence club near Columbia; choice environment; attractive general reception rooms; housekeeping suites; front; newly decorated; 1-2-3 rooms and kitchen; $16-$25-$35.

BROADWAY, 3,120, NEAR 125TH SUB-STA. Newly decorated modern apartments. 1-2-3 rooms, elevator; telephone.

GREENWICH VILLAGE — Quaint 9-room house, remodeled into furnished apartment; fireplaces; garden; owner lives in and is manager; excellent neighborhood; all rented for present. Carl Gunther, 32 Barrow St.

RIVERSIDE DRIVE, 240 (corner 96th)—Under new management, 15-story building, overlooking Riverside Park; apartments furnished or unfurnished; decorated to suit; also 6 rooms, exclusive studio in pent house. Agent on premises, or phone Riverside 7666.

WASHINGTON APARTMENT HOTEL,
2,034 7TH AV., COR. 122D ST.
Choice 2, 3, 4 room high-class apartments; moderate rentals, with kitchens or kitchenettes; beautifully furnished, strictly clean; $80 to $125 per month, including maid service; excellent restaurant; transit lines pass the door. Phone Cathedral 1670.

APARTMENTS OF UNUSUAL CLEANLINESS AT VERY MODERATE RENTALS.

Two rooms, bath and kitchenette, $70 up; three rooms, bath and kitchenette, $90 up; completely furnished, telephone and elevator service, if desired; no objectionable or questionable tenants; references essential.

THE WILSONIA,
226 WEST 99TH.

NEW ELEVATOR APARTMENTS overlooking garden; 1 to 4 rooms; lease; references; very reasonable. Dr. Cloud, resident owner, 451 West 23d. London Terrace. Chelsea 2041. Also unfurnished opportunity.

WE offer only personally inspected houses; apartments, cooperatives, furnished, unfurnished; country properties.
MRS. BEDDALL AND MRS. DURANT.
$28 5th Av. at 44th. Murray Hill 2685-4232.

Apartments of One, Two Rooms.

21TH ST., 64 WEST—Furnished bachelor apartment, 2 rooms and bath; maid attendant. Enrico & Pagliei.

18TH ST., 224 EAST—2 rooms, with private bath; others with kitchenette.

23D ST., 345-47 WEST
GREYSTONE STUDIOS
In convenient Chelsea section; newly reconstructed building; suite 2 rooms and bath, newly furnished; $75 to $100 monthly, including light laundry and service.

24TH, 450 WEST (Chelsea)—2 large rooms, sun parlor, kitchenette, bath, beautifully furnished; quiet, refined; grand piano, open fireplace; references. Watkins 0064 after 2.

31ST, 4 WEST (HOTEL WOLCOTT)—PARLOR, BEDROOM AND BATH; $45 TO $50 WEEKLY; DISCOUNTS ON LEASES.

33D (224 Lexington)—Homelike apartment, living room, kitchen, bath; quiet house, central; all sun lines. McGregor. Caledonia 9158.

53TH, 61 WEST—Two large front rooms and bath. Garrick Restaurant.

30TH, 126 EAST—8th floor; large room, bath; disappearing bed; housekeeping; $125.

45TH, 133 EAST—Modern small apartment, one room, tiled bath, electric kitchenette, linens, silver; $75; shown afternoons, evenings.

46TH, 71 WEST
Two rooms, exquisitely furnished home. Jackson 0986.

46TH, 74 WEST—Two cheerful, well furnished rooms, bath, kitchenette; attractively furnished, $95 monthly. Phone Circle 3909.

49TH, 109 WEST—Unusually attractive two rooms, bath, kitchenette apartments; new, modern, elevator building; high-class tenantry; short leases; $125 up; resident management.

50TH, 65 WEST—Will rent exceptionally large living room, bedroom, bath; $110 monthly to responsible tenants; location excellent.

Real Estate, Steamships, Resorts and Business Page Display Advertisements for Daily Edition Must Be Received Before

3 P. M. *DAILY*

All Other Advertisements Before 4 P. M. Advertisements for the Classified Sections Next Sunday, Except Display Real Estate, Must Be Received Before

8 P. M. *FRIDAY*

Display Real Estate Before Midnight Thursday

The New York Times
TIMES BUILDING—Times Square.
TIMES BUILDING—Subway Level.
TIMES ANNEX—229 St., W. of B'way.
DOWNTOWN—1 Beekman St.
WALL STREET—165 Broadway.
HARLEM—127 West 125th St.
BROOKLYN—200 Washington St.
BRONX—2,329 Third Av. (149th St.)
FORDHAM—199 E. Fordham Road.

Apartments Furnished—Manhattan

Apartments of One, Two Rooms.

30TH, 48 WEST—Finely furnished 2 rooms, bath and kitchenette; modern, light and comfortable; $100.

50TH, EAST—Attractive two rooms, kitchenette, bath; huge bargain; $100. Vanderbilt 4748.

50TH, 21 WEST—Attractively furnished, two rooms, bath, kitchenette. Inquire Supt.

52D ST., 323 WEST (CORNER BROADWAY)—MODERN ELEVATOR APARTMENT HOUSE, NEWLY FURNISHED; HOTEL SERVICE; 1 ROOM, BATH, $70 UP; 2 ROOMS, BATH, $100 UP; REFERENCES.

52D, 58 WEST—Attractive 2 rooms, bath, non-housekeeping. Circle 2639.

53D ST., 10 WEST (off 5th Av.)—Two rooms and bath, also double and single rooms; every convenience; gentleman; references.

53D, 29 EAST—Private house, large room, kitchenette, bath, all accommodations, telephone.

55TH, (CORNER 7TH AV.)
(THE REGAL)—MODERN ELEVATOR APARTMENT HOUSE; NEWLY FURNISHED; MAID, VALET SERVICE; ONE ROOM AND BATH, $80 UP; 2 ROOMS, $110 UP; REFERENCES.

55TH, 12 AND 56 WEST—Several exceptionally handsome one and two room studios; reasonable rent responsible tenants.

55TH ST., 105 WEST (Apt. 1-E)—Beautiful living room, bedroom, bath, regular kitchen.

55TH, 16 WEST—Two rooms and bath, furnished or unfurnished. Inquire Supt.

55TH, 53 WEST—Attractively furnished one-room, bath apartment. Pond, Circle 6549.

56TH, 208 WEST (HOTEL THORNDYKE). Unusually low rates, $18 week and up, for living room, bedroom, bath.
FULL HOTEL SERVICE.

57TH (Park Av. section)—Exceptionally attractive living room, twin bedroom, large kitchenette, fireplace. Plaza 3207, mornings before 10:30.

57TH, 130 WEST—Attractive 2-room apartment; furniture; suitable for one; 12th floor. Circle 0090.

57TH ST., 118 WEST (GREAT NORTHERN HOTEL)—ATTRACTIVE 2-ROOM SUITE TO SUBLET; $40 PER WEEK.

58TH ST., 11 WEST.
TWO ROOMS; MODERATE RENT; FURNISHED OR UNFURNISHED.

708, WEST—Sublet 2-room kitchenette apartment, artistically furnished; $115. Trafalgar 4126.

71ST ST., 167 WEST (at Broadway, opposite Hotel Alamac)—An apartment hotel of two rooms, beautifully furnished and scrupulously clean; elevator building; two rooms, $22.50 up per week. Susquehanna 4237.

71ST, 171 WEST (corner Broadway)—Handsomely furnished suite; two rooms and bath. Apt. 2C.

72D, 118 WEST (HOTEL EARLTON)—CONVENIENT TO ELEVATED, SUBWAY, BUS; ATTRACTIVE 2 ROOMS AND BATH; FULL HOTEL SERVICE; RESTAURANT; WEEKLY, MONTHLY; SUMMER RATES. ENDICOTT 5546.

72D, 42 WEST (Royalton Apartment Hotel) —Attractively furnished 2-room suites, bath; hotel service, restaurant; by the week, month or year; from $28 week to $100 month up. Endicott 1000.

72D, 117 WEST—In refined old remodeled house; large rooms, high ceilings, sunny front suite of 2 rooms, bath and kitchenette; furnished or unfurnished, with maid service, at moderate rental.

72D, 140 WEST—Two large rooms, bathroom, complete kitchenette; nicely furnished; $28.

73D, 158 WEST—Charming, apartment, 2 rooms, bath, kitchenette; also one. Clarke.

74TH ST., 54 WEST—Sunny studio apartment, high ceiling, completely, attractively furnished; very livable. Apt. 209 or Supt.

74TH, 22 EAST—Entire floor, 2 large rooms, fireplaces, bath, maid's valet service; occasional meals obtainable. Rhinelander 9762.

76TH, 245 WEST—One room, kitchenette, bath; 2 rooms, bath; newly furnished, modern elevator apartment; switchboard; reasonable rent; all night service. Superon premises.

75TH ST., 25 WEST—Beautiful back parlor, kitchen, bath, for refined couple with good personal and business references.

76TH (543 West End Av.)—Entire parlor floor, 3 rooms, very large, sunny, quiet rooms, small kitchen, private bath; steam heat, open fireplaces, books, Oriental rugs, piano, twin beds, telephone; immediate possession; lease; $75 monthly; references.

76TH, 302 WEST—Beautifully furnished, just remodeled; elevator; living room, bedroom airy, kitchenette, bath, linen, service; $125, $135.

76TH, 252 WEST (West End Av., Hotel Willard)—Room and private bath; full hotel service; $3 per day for 1 or 2 people.

76TH—New apartment, 2 rooms, bath, shower, day bed; $135. Trafalgar 0514.

76TH (344 West End)—Luxuriously furnished 2 rooms, kitchenette, bath; piano, victrola.

78TH, 134 WEST—Gorgeously furnished bachelor apartment; private bath, privacy. Endicott 9018.

82D, 55 WEST—Two rooms, bath, kitchenette, furnished complete; refined; references.

82D, 128 WEST—Attractive 2-room apartment, bath, kitchenette; suitable 3; $21.

82D, 19 WEST—Two rooms, kitchenette, bath; $110. Call evenings, Katharine Auer.

83D, 60 WEST—Attractive 1-2 room apartments, bath, complete kitchenette; yearly.

85TH, 19 WEST—Two-room apartment; service; magnificently furnished; exclusive building; $125.

86TH, 12 EAST — America's pre-eminent apartment hotel; three desirable furnished apartments with kitchen or kitchenette, to sublet. Ask for Mr. Hutchinson.

86TH, 162 WEST—Attractive, newly furnished, 2-room front apartment, small kitchen; elevator; all modern conveniences.

86TH, 111 WEST—One-room studio apartment, private bath, kitchenette, open fireplace; beautifully furnished.

93D, 67 WEST—BUSINESS PEOPLE desiring the comforts and distinction of homelike, artistic one or two room apartment, complete, with service, $70 up.

97TH, 50 WEST—Beautifully furnished remodeled house, one large room, kitchenette, bath, shower, linen, service; refined neighborhood, near Park, bus, subway; $75 month.

105TH, 302 WEST—One and two rooms, private residence, near Riverside Drive.

113TH, 546 WEST (near Broadway)—Two rooms, bath; maid service; electric light.

110TH, 435 WEST (opposite Columbia)—Attractive 2 rooms, bath, kitchenette; immediate. Appleassen.

110TH, 419 WEST (overlooking Columbia)—Two rooms, kitchenette; entirely front, sound, bath.

181ST, 728 WEST—Two rooms; nicely furnished. Supt., Washington Heights 1705.

GREENWICH VILLAGE—Two charmingly furnished large heated outside rooms, fireplace, kitchen, bath; subway express; $90. Chelsea 0686.

MADISON AV., 440—Attractively furnished apartment, 2 rooms, bath, kitchenette; lease; $125.

PARK AV., 277—Beautifully furnished small apartment. Tel. Circle 9074.

WEST END AV., 243 (COR. 71ST). One-room apartment, bath, serving pantry, completely furnished, to Oct. 1 or longer; full hotel service. See Mr. Donovan about Apartment 805.

Apartments of Three, Four, Five Rooms.

36TH, 136 EAST—Eighth floor, corner, extra large living room, bedroom, kitchen and dining alcove; housekeeping; $225.

40TH, 124 EAST (Park)—4 large rooms, well furnished; large kitchen; $175.

42D ST., 329 EAST—4 rooms, beautifully furnished new building. Telephone Canal 7920, 9-5.

51ST ST., 159 EAST—Entire floor, 3 rooms, kitchenette and bath; low rent; clean, cheerful and cosy; to refined business people—use of garden. Phone Plaza 0644.

54TH, 39 EAST—Exclusive apartment, exquisitely furnished, grand piano, Oriental rugs, two baths; new building.

55TH ST. (1,730 Broadway, Apt. 7D)—Beautiful studio, 7th floor, overlooking Broadway; real kitchen, 2 bedrooms; $225.

56TH, 22 WEST—Attractive, light, large; 3d floor; roomy closet; handsomely, fully furnished; fine residential, elite hotel section; private phone; $2,100.

57TH, 130 WEST—Attractive living room, 2 single bedrooms, kitchenette; six months, year; 6th floor; elevator. Circle 0090.

56TH, 101 WEST—Completely furnished five rooms; immediate possession; $150. Apt. 17.

59TH—Overlooking park; four-room apartment, $250 monthly; furniture sacrificed. Plaza 7627.

60S, EAST—Four rooms, kitchen; beautifully furnished; rental $3,500. Telephone Plaza 4909.

60TH, 111 EAST—Completely furnished 4 rooms and 2 baths; $250 per month. Butler & Baldwin. Vanderbilt 5015.

65TH, 15 WEST—Newly renovated and furnished 2 rooms and complete kitchen; suitable 2 or 3 Welsh.

66TH (between Madison and Park)—Exquisitely furnished, occupying full floor; private elevator entrance; salon drawing room across entire front; 3 bedrooms, 3 baths; grand piano, oriental rugs; everything immaculate; lease one year, option two; references necessary; $500. Rhinelander 3527.

67TH, 64 EAST—Charmingly furnished, grand piano, living room, dining room, kitchen, 3 bedrooms, 2 baths; exclusive location. Rhinelander 8930 for appointment.

70S—Four exquisitely furnished rooms; 6 months, year lease. Circle 7222.

70'S—High-class 4 rooms, two bedrooms, grand piano, elevator. Endicott 0259.

Apartments Furnished—Manhattan

Apartments of Three, Four, Five Rooms.

71ST, 260 WEST—Beautifully furnished apartments, one with yard. Susquehanna 3799.

71ST, WEST—4 rooms, two bedrooms, new building; beautiful; $295. Endicott 1295.

72D, 33 WEST—Attractively furnished apartment, 3 rooms, kitchenette, bath, high ceiling; $150 per month.

75TH, 250 WEST—Five rooms, 2 baths, breakfast room; new elevator building; door service; newly furnished; reasonable rental.

76TH, 302 WEST—Beautifully furnished; just remodeled; elevator; living room, dining room, bedroom, airy kitchenette, bath; service. $135-$145.

76TH, 51 WEST—Magnificently furnished, entire parlor floor; modern conveniences, steam; lease.

80S—Handsomely furnished 4 rooms, 2 bedrooms; 7th floor; lease. Endicott 0175.

81ST, 158 WEST (6th floor)—4 rooms, newly decorated; beautiful furniture; reasonable.

81ST, 216 WEST—Attractive 4 outside rooms; baby grand; $210; lease. Oliver.

82D, 221 WEST—Three rooms on Broadway, all large, light, beautifully furnished; for 3 months from Sept. 12. Apply Mandel, 5B.

84TH, 153 WEST—Completely furnished three rooms, bath, housekeeping apartment; $75 monthly.

86TH ST., 328 WEST—Ideal for couple, beautifully furnished 3-room apartment, living room, bedroom, real kitchen and bath; very attractive and homelike; must be seen to be appreciated; one-year lease, including silver and linen; $215 monthly. Apply Apt. 14B, after 10 A. M.

89TH (Riverside)—Exceptional opportunity, 3 rooms, handsomely furnished; short lease. Endicott 1543.

90TH—Attractive, large living room, two bedrooms, grand piano; $120. Endicott 0284.

92D, 57 WEST—Two rooms, bath, kitchen, nicely furnished; $50-$60.

93D, 317 WEST—Lovely sunny 4-room apartment; scrupulously clean; piano; elevator; also 5-room apartment; reasonable. Dalton.

110TH, 532 WEST—Doctor's apartment, ground floor, all southern exposure, very attractive. See agent or phone Cathedral 10107.

110TH, 533 WEST—Three rooms, bath, extra lavatory, all southern exposure, front apartment. See agent or phone Cathedral 10107.

118TH, 606 WEST (Cathedral 7085)—Four light rooms; kitchen, elevator. (4 south).

114TH, 609 WEST—Two beautiful bedrooms living room, kitchenette, bath, shower; high-class elevator. Apt. 2B. Cathedral 5770.

106TH, 235 WEST (Broadway)—Will sell nice furnishings to one wedding apartment, 4 light rooms. Academy 2310 appointment.

100TH, 201 WEST—Three rooms and bath; completely furnished; all front, southern exposure; elevator; $100 per month. Apt. 2S.

111TH ST., 605—Five rooms, south front; $150 month; lease. Cathedral 7060. D 350 Times.

113TH, 430 WEST—4 and 5 rooms, attractively furnished; opposite Columbia; newly; reasonable. Apt. 3-A. Tel. Cathedral 4960.

122D, 430 WEST (Morningside Park)—Artistically, completely and comfortably furnished 4 and 5 room apartments, near Columbia University; Evergreen Tea Room and all transportation; all exposures; 5 rooms, kitchen with all utensils; $100-$120 monthly; unfurnished apartments $75. Cathedral 2790.

122D, 502 WEST—Handsomely furnished 6-room front apartment; very light and airy. Inquire Janitor. Supt.

137TH, 602 WEST—3 nicely furnished rooms, real kitchen, bath. Apt. 53.

137TH, 602 WEST (Apt. 63)—3 rooms, real kitchen; elevator; subway; reasonable.

140TH, 500 WEST—Three rooms, nicely furnished; will sell furniture; reasonable; City College section. Audubon 7026, Apt. 1E.

172D, WEST—3 large outside rooms, handsomely furnished; river view. Wadsworth 4631.

177TH (Broadway)—Everything complete in this 4-room front housekeeping elevator apartment; $80; will consider sale, sacrifice; rent $65 now decorations. Townsend, Billings 0578.

186TH, WEST (11 Washington Terrace, between Amsterdam and Audubon Avs.)—Four rooms; newly furnished; telephone; piano; cellar; rent $75.

PARK AV., 77—FOR SALE, BEAUTIFULLY FURNISHED FOUR-ROOM APARTMENT; ORIENTAL RUGS, LACQUER AND FRENCH FURNITURE, KNABE GRAND PIANO; LEASE; UNIT IS ACQUIRED; SUITABLE 2 PEOPLE. CALEDONIA 4596.

RIVERSIDE DRIVE, 116 (84th)—Three spacious rooms, beautifully furnished; magnificent outlook. Knight.

WEST END AV., 255—Artistically furnished 4-room, 2 bedroom; outside, sunny rooms; baby grand piano; modern elevator building; lease. Susquehanna 2741, Apt. 13A.

TO LET—Furnished: 5 rooms and bath, from Sept. 15 to April 15, 1927; $200 per month Supt., 311 West 99th St., or Geo. B. Read & Co., 30 Nassau St.

NEWLYWEDS—Sell modern, elegant, completely furnished; piano, radio; rent $56. Sedgwick 3485.

Apartments of Six Rooms and Over.

58TH, WEST (near 5th Av.)—Eight rooms; attractively furnished. Phone Plaza 6108.

66TH, 21 EAST—FOR RENT IN AN EXCLUSIVE APARTMENT HOUSE, 11 ROOMS WITH 5 BATHS; BEAUTIFUL VIEW OF PARK; ENTIRE NINTH FLOOR; LIGHT ON ONE SIDE; GENEROUS CLOSETS; WILL RENT FURNISHED OR UNFURNISHED. RHINELANDER 0720.

83D, 320 WEST—Sell complete 7 beautiful front rooms; elevator; income; reasonable.

84TH, 12 EAST—Beautifully furnished 6 outside, sunny rooms, 2 baths; 8th floor; 1 year; $350 month. See Supt.

107TH, 237 WEST—7 beautifully furnished rooms, front elevator apartment; 4 bedrooms.

112TH, 533 WEST (Apt. 5C)—Newly decorated, attractively furnished rooms, bright, cheerful, high-class elevator apartment; 6th floor.

113TH, 502 WEST—Well-furnished 7 sunny rooms, 2 baths. Cathedral 7907.

113TH, 517 WEST—Six rooms, beautifully furnished; piano; year lease; $200. Kerdel.

114TH, 628 WEST—6 rooms, well furnished; call 6-7:30 P. M., or see Supt. Tel. Cathedral 7840.

140TH, 600 WEST—Beautifully furnished 8-room apartment, paying $90 over rent, leaving city; sacrifice quick; references; evenings. Apt. 1, Drummond.

RIVERSIDE DRIVE, 270—Sublet two years, starting October, six large rooms, facing Drive; two exposures; sublet price far below present rental; unfurnished, $2,750; furnished, $3,600. Apt. 10D. Riverside 2392.

RIVERSIDE DRIVE, 454 (near 116th St., Apt. 2B)—6 rooms, foyer, well-furnished; $215; call for appointment, particulars, 10-11 A. M. Tel. Cathedral 1157.

RIVERSIDE DRIVE—Gorgeously furnished 5 rooms, 3 baths; duplex; $500. Endicott 1541.

WEST END AV., 836—Attractively furnished apartment, 6 rooms, with electrical household appliances, radio and all conveniences; October to June. Price.

WEST END—Six rooms, two baths; outside; piano; bargain; $185. Endicott 1727.

SUBLET—456 Riverside Drive (about West 116th St.)—Six-room apartment, 7th floor, facing river; furnished; lease runs one year from Sept. 1; owner going abroad; references exchanged; inspection on appointment. Call Wemyss, Hector 2560, business hours, week days.

Furnished THOMPSON-WEISS Apartments. 342 Madison Av. 4750 Murray Hill.

Apartments Unfurnished—Manhattan

Apartments of Miscellaneous Rooms.

4TH ST., 229-231 WEST (Greenwich Village) —2 and 3 room apartments; all improvements. Dwight, Voorhis & Perry, Inc., 137 West 23d St.

5TH AV., CORNER 101ST ST., OPPOSITE PARK.
6 and 7 rooms, all improvements, $90 to $110;
4 light basement rooms, $35.
Supt. on premises or
James Kyle & Sons, 508 Madison Av.

5TH AV., 12—Magnificent 5, 6 room suites, beautifully furnished or unfurnished; $60 upward; yearly lease. Apply premises.

14TH ST., 270 WEST (Tudor Arms)—One, two, three and four rooms, housekeeping; moderate rentals; attractive elevator building, one block from west side express subway. Premises or phone Stuyvesant 2166.

12TH, 300 WEST—1-2-3 rooms, new elevator building; $65-$120. Duross. Watkins 5000.

15TH, 105 EAST—One, three and five room elevator apartments, housekeeping; $60 to $125; southern exposure; very convenient.

15TH, 162 WEST (GREENWICH VILLAGE). 2-3 LARGE, LIGHT ROOMS. Modern white kitchens and kitchenettes. ELEVATOR, TILED BATHS, DINETTE. $90 and $110 to $125. Inquire Supt.

16TH, 19 WEST—5 extra large rooms, 2 baths; suitable doctor; also 2 and 3 rooms with bath.

23D ST., 345-47 WEST.
GREYSTONE STUDIOS.
In convenient old Chelsea section; professional offices (street floors); suite 2-8 rooms; also 3-room housekeeping apartment.

24TH ST., 331 WEST—A smart elevator apartment, recently completed in the convenient Chelsea district; two and three rooms, spacious and luxurious suites at very moderate rentals; fully equipped kitchen; immediate possession. Apply on premises or John F. Peel Co., 362 West 23d St.

Apartments Unfurnished—Manhattan

Apartments of Miscellaneous Rooms.

27TH ST., 39 EAST (AT MADISON SQ.) Modern fireproof elevator housekeeping apts. 2-4 rooms, $55 up.

29TH, 109 EAST—Studio apartments; newly decorated; modern improvements; open fireplace.

37TH, 12 EAST—Floor, remodeled house; will divide; large rooms; fireplaces; kitchen; business, studio or living. Caledonia 8011.

44TH ST., 141 EAST ("The Woolsey")—1 room, bath and kitchenette, $85; 2 rooms, bath and kitchenette, $91; these desirable apartments—now leasing in modern elevator building; immediate or Oct. 1 occupancy; central location with superior service. Apply supt.

44TH, 123 WEST (Hotel Langwell)—Newly renovated and redecorated, 2 and 3 rooms, southern exposure; $120 monthly up.

45TH ST., 341 WEST.
HILDONA COURT.
Elevator Apartments.
One room, bath, kitchenette, $60 a month up.
Two rooms, bath, kitchenette, $75 a month up.
Three rooms, bath, kitchenette; $115 up.

45TH ST., 325 WEST (The Whitby, A Home in the Heart of Things)—1, 2, 3 and 4 rooms, kitchenette or kitchen; now leasing for immediate or October possession; rentals from $85; grill, maid and valet service, with excellent location; attractively furnished if desired.

51ST, 40 EAST—Two very desirable floors, suitable doctor or dentist; one on the ground floor 4 rooms, another entire third floor, converted American basement house; elevator, door service.

51ST, 6 WEST—Elevator apartment, 2 rooms, kitchenette and bath; wonderful location. Apply premises or telephone Bryant 7235.

51ST, 318-324 WEST.
Four, six, seven rooms, elevator; reasonable.

52D, 51 WEST—Entire second floor; service available; $2,600. Payson McL. Merrill Co., 10 East 53d St. Plaza 1000.

52D, 54 WEST—Front basement, for living or business, kitchenette, bath, conveniences.

53TH ST., 100 WEST (corner of 6th Av.)—NEW FIREPROOF, 15-story housekeeping apartment house; 2-3-4 rooms, beautifully arranged; and baths; fireplaces and dining alcoves; leases now being made; moderate rentals. Apply on premises or to GAINES, VAN NOSTRAND & MORRISON, Inc., 383 Madison Av. Telephone Vanderbilt 3626.

55TH ST., 145 WEST—2 and 3 room apartments, large rooms, modern apartment hotel; centrally located; reasonable rental. Apply premises or Gaines, Van Nostrand & Morrison, 383 Madison Av. Vanderbilt 3626.

57TH, 144-152 WEST—CHARMING 2 AND 3 ROOM APARTMENTS. Kitchens or kitchenettes; fireplaces that work; attractive entrances, elevators; occupancy immediately or Oct. 1. Inquire Administration Office, Carnegie Hall. Circle 1350.

57TH ST., 327-329 WEST (also 59th St., 330-332 West)—2 and 3 rooms and bath, splendid appointments, $75-$83 per month. Apply Hubarth & Huberth, 2 Columbus Circle. Circle 7820.

57TH, 153 WEST—2 and 3 rooms; all modern improvements; reasonable rents.

58TH, 49 WEST—Desirable 2-3 rooms, kitchenette apartments; entire floor; reasonable.

58TH, 200 WEST—Three to six room apartments; very desirable; refrigeration. Supt. 2D ST., EAST—Whole floor; 2 large rooms, bath; reasonable. Immediate possession. 7494.

67TH ST., 39 WEST—Studio, bedroom and bath; also 4-room duplex; elevator, switchboard service. Apply Supt. or Albert E. Ashforth, Inc., 12 East 44th St. Murray Hill 1100.

67TH, 2 WEST—Apartments, 2 to 7 rooms, high-class apartment house; moderate rents. Inquire at office.

68TH, 12 WEST—Desirable 1-room and bath, large closets; all improvements; choice neighborhood; newly decorated.
$60 UPWARD.
Superintendent, 14 West 68th.

71ST ST., 255 WEST.
(Near West End Av.)
3 AND 4 ROOMS AND BATH.
5 AND 6 ROOMS 2 BATHS.
Elevator, modern, fireproof.
MODERATE RENTS.

72D ST. 244 WEST.
APARTMENTS OF
3 to 7 rooms
at rental
ranging from
$1,000 to $3,800,
in spaciously designed and attractively appointed fireproof building at beginning of 4-room, 2 bedroom; outside, sunny rooms; baby grand piano; modern elevator building; lease. Susquehanna 2741, Apt. 13A.

TO LET—Furnished: 5 rooms and bath, from Sept. 15 to April 15, 1927; $200 per month Supt., 311 West 99th St., or Geo. B. Read & Co., 30 Nassau St.

NEWLYWEDS—Sell modern, elegant, completely furnished; piano, radio; rent $56. Sedgwick 3485.

Apartments of Six Rooms and Over.

58TH, WEST (near 5th Av.)—Eight rooms; attractively furnished. Phone Plaza 6108.

66TH, 21 EAST—FOR RENT IN AN EXCLUSIVE APARTMENT HOUSE, 11 ROOMS WITH 5 BATHS; BEAUTIFUL VIEW OF PARK; ENTIRE NINTH FLOOR; LIGHT ON ONE SIDE; GENEROUS CLOSETS; WILL RENT FURNISHED OR UNFURNISHED. RHINELANDER 0720.

83D, 320 WEST—Sell complete 7 beautiful front rooms; elevator; income; reasonable.

84TH, 12 EAST—Beautifully furnished 6 outside, sunny rooms, 2 baths; 8th floor; 1 year; $350 month. See Supt.

107TH, 237 WEST—7 beautifully furnished rooms, front elevator apartment; 4 bedrooms.

112TH, 533 WEST (Apt. 5C)—Newly decorated, attractively furnished rooms, bright, cheerful, high-class elevator apartment; 6th floor.

113TH, 502 WEST—Well-furnished 7 sunny rooms, 2 baths. Cathedral 7907.

113TH, 517 WEST—Six rooms, beautifully furnished; piano; year lease; $200. Kerdel.

114TH, 628 WEST—6 rooms, well furnished; call 6-7:30 P. M., or see Supt. Tel. Cathedral 7840.

140TH, 600 WEST—Beautifully furnished 8-room apartment, paying $90 over rent, leaving city; sacrifice quick; references; evenings. Apt. 1, Drummond.

RIVERSIDE DRIVE, 270—Sublet two years, starting October, six large rooms, facing Drive; two exposures; sublet price far below present rental; unfurnished, $2,750; furnished, $3,600. Apt. 10D. Riverside 2392.

RIVERSIDE DRIVE, 454 (near 116th St., Apt. 2B)—6 rooms, foyer, well-furnished; $215; call for appointment, particulars, 10-11 A. M. Tel. Cathedral 1157.

RIVERSIDE DRIVE—Gorgeously furnished 5 rooms, 3 baths; duplex; $500. Endicott 1541.

WEST END AV., 836—Attractively furnished apartment, 6 rooms, with electrical household appliances, radio and all conveniences; October to June. Price.

WEST END—Six rooms, two baths; outside; piano; bargain; $185. Endicott 1727.

SUBLET—456 Riverside Drive (about West 116th St.)—Six-room apartment, 7th floor, facing river; furnished; lease runs one year from Sept. 1; owner going abroad; references exchanged; inspection on appointment. Call Wemyss, Hector 2560, business hours, week days.

Furnished THOMPSON-WEISS Apartments. 342 Madison Av. 4750 Murray Hill.

Apartments Unfurnished—Manhattan

Apartments of Miscellaneous Rooms.

BROADWAY.
107TH TO 116TH ST.
Sherman Square Hotel; unfurnished apartments, 3, 3 and 4 rooms; outside; bathrooms, large closets; moderate rentals leases now being made.

BROADWAY, 2,057 (corner of 153d St.)—High-class, modern elevator apartments, overlooking park and the Hudson River for miles; 5, 6 and 7 rooms.

BROADWAY, 2,924 (near 165th St.)—7 rooms and bath; steam heat; $85.

FORT WASHINGTON AV., 533-539-571 (from 176th St. to 177th)—High-class elevator; 2-3-4 rooms. Apply on premises.

GREENWICH VILLAGE.
Unique garden apartment, 4 rooms, fireplaces, steam; $100-$125-$140.
Studio apartment (6th Av., Washington Square)—North light, newly remodeled; $100-$110-$125.
Artistic floor through 2-3 rooms, all modern; $115-$125-$135.
Washington Square section, 7 rooms, elevator apartments; $175.
FOR COMPLETE LISTINGS CONSULT
MARY MILLER FREEMAN CO.
2 Sheridan Square. Spring 5491.

GREENWICH VILLAGE—Floors in several houses, 3 rooms and kitchen, $85; sunny, larger one; good street; all conveniences; extra service entrance; $125; enormous floor, $135—several others; all improvements. Call 20 Christopher St. Spring 0086.

GREENWICH VILLAGE—Large room, fireplace, kitchenette, gas, bathroom and bedroom, beautiful improved house, $85; another, $75. 20 Christopher.

**G

Apartments Unfurnished—Manhattan

Apartments of Six Rooms and Over.
Continued From Preceding Page.

113TH ST., 600 WEST (s w cor. Broadway)—Newly-renovated, immediate occupancy, large airy rooms, high ceilings.
6 rooms; 2 baths; $2,150.
7 rooms, 2 baths; $2,450.
8 rooms, 2 baths; $3,050.
Representative on premises or Edw. C. H. Vogler, Amsterdam Av. and 82d St.

113TH, 601 WEST (CORNER BROADWAY, FOREST CHAMBERS)—EXCEPTIONAL 6 TO 9 ROOMS, 3 BATHS; FINEST TYPE 12-STORY STRUCTURE; DINING ROOM 19X25; FOYER 11X24; REASONABLE RENTAL.

113TH, 601 WEST (Apt. 11F)—Beautiful apartment, 9 rooms, 3 baths; all large outside rooms; light and view unexcelled in the city. Phone Cathedral 10275.

114TH ST., 411 WEST (near Morningside Drive)—Choice front elevator apartment, 8 rooms, 2 baths, $2,200. Thomas J. O'Reilly, Broadway at 109th St. Telephone Academy 1600.

115TH ST., 625 WEST (near Riverside)—7 large, light rooms, 2 baths; high-class modern fireproof elevator building; $2,200-$2,500.

116TH, 401 WEST (Columbia section)—Six rooms, elevator, suitable dormitory. Cathedral 4618.

122D ST., 607 WEST (near Broadway)—6 rooms and bath; $1,000.

123D, 457 WEST—Attractive six rooms, light, facing park; elevator. Inquire Superintendent.

125D, 561 WEST (corner Broadway)—Nine sunny rooms; high-class elevator; $165 month. Phone Caledonia 9124.

144TH (63 Hamilton Terrace)—Three blocks east of Broadway; quiet, refined; elevator; 6 large, well arranged, 5 closets, $115.

152D, 400 WEST—7 rooms, corner apartment, newly decorated; rent reasonable to desirable tenant. Circle 3724.

157TH, WEST (880 St. Nicholas Av.)—7-8 rooms, 2 baths, $115-$140; fine location. Supt. or Nehring Bros., St. Nicholas Av. and 183d.

157TH, 602 WEST—6, 7, 8 beautiful rooms, two baths, modern improvements; completely decorated; extremely reasonable; subway corner.

BROADWAY, 2,612 (near 89th St.)—Elevator, 6 rooms and bath; $1,500 and $1,700.

CENTRAL PARK WEST, 50 (The Prasada)—Eight and six room suites, 3 baths, spacious apartments, modern appointments, fine location; reasonable rent. Apply premises or Gaines, Van Nostrand & Morrison, 383 Madison Av. Telephone Vanderbilt 5825.

CENTRAL PARK WEST, 341 (corner 86th St.)—High-class elevator apartments, 9 and 11 rooms; rent very reasonable; inducement. White-Goodman, Inc., 316 5th Av. Chickering 2566.

CLAREMONT AV., 175 AND 180 (near 123th St., elevated)—6 rooms, bath, $1,300; 8 rooms, bath, $1,680 and $1,800; 4 rooms, bath, $1,000.

MADISON AV., 981-987 (76th)—7-8 rooms, 2 baths. Supt., premises.

RIVERSIDE DRIVE, 425, Southeast corner of 115th St., 11th floor: 8 rooms, dressing room, foyer, 3 baths, 7 closets; sublease; immediate possession; reasonable rental. Apt. 11K. H. B. Wilson, 22 East 47th St. Vanderbilt 1275.

RIVERSIDE DRIVE, 227 (corner 95th St.)—Choice elevator apartments, 6, 7, 8 rooms, $1,680-$2,200. Thomas J. O'Reilly, Broadway at 106th St. Telephone Academy 1600.

RIVERSIDE DRIVE, 250 (105th)—6-7 large, attractive rooms, facing Drive, 1-2 baths; modern elevator house; reasonable.

ST. NICHOLAS AV., 320-332 (at 151st St.)—Eight rooms, facing two streets; reasonable rent. Apply premises or M. I. Strunsky, 4,060 Broadway. Washington Heights 8023.

300 WEST END AV.,
(Northeast corner of 74th St.)
OVERLOOKING SCHWAB MANSION.
11 HIGH-CLASS 12-ROOM APARTMENTS.
Largest rooms of any apartment on the west side. Four bathrooms and one washroom with each apartment. Inquire agent on premises daily or Sunday. A. M. BRUCKMAN,
115 West 23d St. Phone Chelsea 6750.

WEST END AV., 808 (cor. 99th)—8 and 9 rooms, three baths; thoroughly modern, large, airy and cheerful; room-size foyer, numerous closets; electric fireplaces; attractive rentals. Agent on premises.

801 WEST END AV.
NORTHWEST CORNER 99TH ST.
6, 7 AND 8 ROOMS AND 2 BATHS;
VERY REASONABLE RENT.
SUPERINTENDENT ON PREMISES.

WEST END AV., 895—6-room doctor's apartment; very reasonable. Inquire Supt.

LOWEST RENT APARTMENTS
IN FASHIONABLE SECTION
at 17 and 19 East 95th St., near 5th Av.: elevator apartments of 6 and 7 rooms at $135 monthly; possession Oct. 1. Superintendent on premises.

Apartments—Bronx

Furnished.

CONCOURSE, 2,065 (next to corner Burnside Av.)—Elevator apartments, recently completed, exceptionally high class; day and night service; 2-3-5-room apartments, also 4-room ground floor doctor apartment, 2 entrances. Renting agent on premises.

CONCOURSE, 2,084 (southeast corner Burnside Av., 3 blocks east Burnside Av. station)—Three and four room apartments in high class modern apartment building; reasonable rental. Supt. on premises.

GRAND CONCOURSE, 2,792 (Bronx)—Complete, newly furnished three-room apartments; bargain; will sublet; $90 month. Superintendent.

JOHNSON AV., 3,247 (West 234th St.)—Six rooms, sun porch, garage; 2-fated view of the river; beautifully furnished; living room 28 by 16 feet; large porch; 2 baths; private entrance; one minute from station, 50 minutes to Grand Central available October to April; references required. W 515 Times.

Unfurnished.

170TH ST., 320 EAST—Mount Hope section; 3, 4, 5 rooms. Phone Murray Hill 6410.

182D ST., 546 EAST, NEAR 3D AV.
4 ROOMS, ALL IMPROVEMENTS; $48.
AGENT ON PREMISES.

DECK ST., 774—Parlor floor and basement; seven beautiful, light rooms; garden.

HOE AV., 914 (opposite Hunts Point Station)—Five rooms, suitable doctor, dentist or other business. Supt., Dayton 3807.

HOE AV., 932—2, 5 rooms, bath, steam, hot water, electricity. Janitor.

PELHAM—Six large rooms and bath, newly decorated, garage, metal weather stripping, copper screens, 3 blocks from New Haven station; reasonable; for rent Oct. 1. Reasonable. 5 Carol Av., Pelham 6307.

SEAMAN AV., 20—New elevator building, block west of Broadway, just north of Dyckman St.; 2 rooms, $50-$56; 3 rooms, $66-$64; 4 rooms, $80-$85; 5 rooms, $95. Supt. or Nehring Bros., St. Nicholas Av. and 182d St.

UNIVERSITY HEIGHTS (1,850 Phelps Place)—3-4-5 rooms, all latest improvements, new buildings; 3 blocks west of University and Burnside Avs.

UNIVERSITY AV., 2,315 (near Fordham Road)—New elevator apartments, 3-4-5 large rooms; very reasonable rents.

IDEAL PHYSICIAN'S APT. (5 ROOMS).

VERSE AV., 1,945—3-4-5 rooms, modern apartments; now and Oct. 1.

WEST BRONX.

Hawkstone St., 103-105, near Grand Concourse, two blocks east, one block south of Mt. Eden Av. subway station; 3 and 4 rooms, modern in every respect; no concession. Superintendent on premises or HOSMAN REALTY CORP.,
205 Dyckman St. Billings 8058.

TWO ROOMS and kitchenette, bath, private house, 1,774 Popham Av., between 176th and West Tremont Av., 3 blocks west of University Av. Phone Sedgwick 1386.

Apartments—Brooklyn

Furnished.

BEDFORD Section—Beautifully furnished kitchenette apartment, all improvements; near transit. 1,261 Pacific St. Lafayette 10031.

BROOKLYN HEIGHTS—Double rooms with or without bath; several suites, low rates; full hotel service; meals $14 per week. Mignion House, 137 Hicks St., one block from Clark St. station of 7th Av. subway.

BEAUTIFUL five-room apartment facing Prospect Park; one year lease; reasonable rent; adult family preferred. Call Thursday afternoon, 279 Ocean Av., Apartment D2 or write Mrs. Traylor at above address.

Unfurnished.

BAY RIDGE (Overlooking Narrows); adjoining Shore Road—Finest residential section, 6 rooms and sun porch; garage. Kelly, 7,222 Narrows Av. or phone Fogg, Atlantic 8700.

BROOKLYN HEIGHTS—Five rooms, two baths, overlooking garden; 5 minutes from Wall Street; $1,900. Telephone Walser, Whitehall 6353.

BROOKLYN HEIGHTS (Pierrepont St.)—1 and 2 rooms, kitchen; $55. Triangle 7735.

CARROLL ST., 1,030 (Franklin Av.)—Interboro express station; new building; 3-4-5 rooms; every improvement. Every premises.

EASTERN PARKWAY, 125—At Brooklyn Museum station Interboro subway, 3-4-5-6 rooms, every improvement. Apply premises.

HEIGHTS SECTION (near Clark St. subway)—Studios, north light, 3-4 rooms, bath, corner apartments, modern, all light rooms, newly decorated, $60 up. 51 Poplar St.

Apartments—Staten Island

Unfurnished.

FOR RENT.
ST. GEORGE, S. I.
Splendid 5, 6, 7 room apartments in high-class apartment house; best of service; beautiful view; few minutes' walk to New York and Brooklyn ferries; reasonable rent. Apply Supt., 15 Central Av., St. George, S. I. Telephone 810 St. George.

Apartments—Queens & Long Island

Furnished.

FOREST HILLS—Charming 4-room apartment, garage, 4 blocks public, private schools; 8 minutes station; $125. 201 Burns Boulevard 6455-J.

Apartments—Queens & Long Island.

Furnished.

KEW GARDENS—3 and 4 room apartments in exclusive Kew Arlington Court, beautifully furnished, tennis, golf, riding and children's playground; 16 minutes from Pennsylvania Terminal; de luxe bus service; $95 up. Phone Superintendent, Virginia 8215.

JACKSON HEIGHTS (3,433 90th St.)—Three and four rooms with bath; housekeeping apartments; new building; $63 to $83 per month. Take Corona division, Interborough subway, to Elmhurst station, 2 blocks north.

ROOMS WITH MEALS—In beautiful Kew Gardens, only 18 minutes by train from New York City's busiest district, shopping centre and theatres or 35 minutes by Pierce-Arrow bus from S. Altman & Co.'s store.
KEW GARDEN INN,
Kew Gardens, Long Island.
Delightful sports throughout the year; tennis, dancing, riding, golf, &c.; $25 to $35 per week for one person; $50 to $70 per week for two persons. Richmond Hill 3992.

Unfurnished.

ASTORIA.
GARDEN COURT APARTMENTS.
Three-room garden apartments, at $60; very high class suite, large rooms, sunshine and plenty of air; 4 blocks west of Grand Av. "L" station.

4TH AV., 3,034—4-room apartment, steam heat, all conveniences, 2 blocks Grand Av. subway station.

CRYSTAL GARDENS—14 minutes from 42d St.; all large, outside rooms; sunshine and air; no courts; beautiful gardens, playgrounds, tennis courts; three, four, five and six rooms; $54 to $80 and up. Office open every day (weekdays until 9 P. M.). 28th Hoyt Av., Astoria. Queensboro subway from Grand Central, B.-M. T. from Times Square or 2d Av. "L" (Astoria lines) to Hoyt Av. Send for booklet.

FLUSHING, L. I.—Apartment, 7 large rooms, 2 baths, plenty closet room, in private dwelling; plot 125x275 feet, beautifully landscaped; heat, garage and hot water supplied; rent $175 monthly. Inquire premises, northeast corner Parsons Boulevard and Myrtle Av. Telephone Flushing 1408.

ELMHURST—Beautiful one, two, four room apartments, every improvement, bath, heat, hot water supply; rent $50-$60-$70; month's concession. 20-25 Reid Ave., 86 Kingsland Av., near Gleane St., Elmhurst.

FOREST HILLS GARDENS, L. I.
13 Minutes from Penn. Station, N. Y. C.
3 Rooms, Garden Apartment.....$80
3 Rooms, Tennis Place Apartment.....$125
4 Rooms, Tennis Place Apartment.....$130
5 Rooms, Tennis Place Apartment.....$190
KEW GARDENS, L. I.
15 Minutes from Penn. Station, N. Y. C.
3 Rooms, Forest Park Apartment.....$90
3 Rooms, Kew Gardens Terrace.....$100
4 Rooms, Forest Park Apartment.....$110
5 Rooms, Forest Park Apartment.....$120
5 Rooms, Kew Gardens Terrace.....$135
5 Rooms, Kew Gardens Terrace.....$175
6 Rooms, Forest Park Apartment.....$160
All superior elevator apartments; several furnished.
GUYON L. C. EARLE, Agent.
225 West 34th St. Chickering 2874.

FOREST HILLS' FINEST—
HARDING COURT APARTMENTS,
Austin St. and Portsmouth Place.
Four minutes to station.
A selection of desirable suites now available for October or immediate occupancy.
2 TO 7 ROOM SUITES.
Rentals from $72 and upward.
Elevator, spacious foyers, every conceivable convenience to add to the charm of suburban living.
UNDER PERSONAL RESIDENT MANAGEMENT.
Agent on premises. Boulevard 5914.

FOREST HILLS GARDENS—Four attractive rooms, tiled bath, heated garage. Inquire 274 Burns St., Boulevard 38887.

JACKSON HEIGHTS—3 rooms, $90; 4 rooms, $110; large light rooms; woodburning fireplaces; October occupancy. Jarrett, Havemeyer 4067.

JACKSON HEIGHTS—4-5 large light rooms, new 2-family, heat, shower; near transit. Havemeyer 5065. 2,642 93d.

KEW GARDENS (COLONIAL HALL)—2, 3 AND 4 ROOM APARTMENTS AND 4 ROOMS DE LUXE; FURNISHED OR UNFURNISHED; ALSO DOCTOR'S SUITE; BALLROOM, BILLIARD TABLE, TENNIS COURTS, GYMNASIUM AND DINING ROOM ON PREMISES. VIRGINIA 8265.

KEW GARDENS—3 and 4 room modern apartments in exclusive Kew Arlington Court, with park and garden surroundings, outdoor sports and children's playgrounds; 16 minutes from Pennsylvania Terminal; de luxe bus service; attractive rental. Phone Superintendent, Virginia 8215.

KEW HALL, IN KEW GARDENS—4, 5 and 6 room apartments, two minutes to station, 16 minutes from Penn Station; all large outside rooms; open fireplace in living room; fireproof elevator building; asent on premises. Telephone Richmond Hill 9670.

ROCKAWAY PARK, L. I.—3-4 rooms; very attractive rental; new 4-story apartment; tile baths, all improvements; 1 block from station. Apply H. J. Sprung, 214 Beach 116th St., Belle Harbor 4590.

OWNER of two 7-room apartments in Jackson Heights offers one for sale or rent for immediate occupancy. Telephone Havemeyer 3087.

Apartments—Westchester.

Furnished.

MOUNT VERNON—Three rooms, complete kitchen and bath; also 5 rooms, kitchenette and bath; good residential section, near Fleetwood station; newly decorated; garage; reasonable. Oakwood 6831.

SIX-ROOM apartment facing Hudson, 30-mile unobstructed view of the river; beautifully furnished; living room 28 by 16 feet; large porch; 2 baths; private entrance; one minute from station, 50 minutes to Grand Central available October to April; references required. W 515 Times.

Unfurnished.

PELHAM—Apartment hotel; furnished or unfurnished suites; excellent meals at reasonable rates; extensive grounds; fine old trees; private porch, sun rooms; garage; conveniently located in exclusive section. Phone Pelham 8291-1550. New York Caledonia 8477.

MOUNT VERNON—Rentals in the exclusive apartments and two-family houses. W. C. Wells, Realtor, 6 North 2d Av. Oakwood 8774. Office open Sunday.

Apartments—New Jersey

Furnished.

BOONTON-MOUNTAIN LAKES—Convenient commuting Lackawanna R. R.; couple owning lovely home, large grounds, garage, will rent charming suite, private bath, or cosily furnished housekeeping suite having private entrance; congenial home atmosphere; all sports. Telephone Stuyvesant 6522.

ATTRACTIVELY furnished 3-room apartment in Atlantic City's most modern apartment house; short term or yearly lease. For particulars write Grammercy Court Apts., Atlantic City, N. J.

Unfurnished.

MONTCLAIR, N. J.—High class elevator apartment, corner Claremont and Fullerton Av., 3, 4, 5, 6 rooms and baths, all outside rooms, latest improvements, roof garden, best service, excellent heat. Phone Montclair 10021.

MONTCLAIR, N. J.—High-class elevator apartment, corner Claremont-Fullerton Avs., 2-4-5-6 rooms with baths; all outside rooms, latest improvements, roof garden, best service excellent heat. Phone Montclair 10021.

Cooperative Apartments.

HUDSON VIEW GARDENS,
183d St. and Pinehurst Av,
Two blocks west of Broadway.
Overlooking the Hudson.
Three, four and five rooms for servantless housekeeping; refrigeration, incinerators, dishwashing machines, radios and hourly maid service; restaurant, commissary, private steam laundry; playground, thousands of flowers; a perfect, restricted community, in which over 300 families already live at half the cost of rent; a small down payment grants possession; monthly maintenance from $56.70 to $76.95.
Wood, Dolson Co., Sole Agents.
Office on property. Telephone Billings 6200.
Take our bus from 181st St. subway station.

Apartments Wanted

Furnished.

72D, 176 WEST. TRAFALGAR 1203.
MRS. DINGLEMAN, RENTING SPECIALIST
Furnished, unfurnished apartments; long-established clientele.

LIST YOUR FURNISHED AND UNFURNISHED APARTMENTS; FALL RENTING; APARTMENTS AND REFERENCES INVESTIGATED.
HOUGHTON COMPANY,
132 WEST 72D. 12 EAST 41ST.

WANT TO SUBLET?
We have desirable tenants waiting for furnished apartments; west side, 70s and above; list with us; quick results.
A. H. SELWYN CORPORATION,
2,025 Broadway. Trafalgar 8412.

5 ROOMS, furnished, housekeeping apartment; $175 to $250 a month for six months, on east side, 50th to 72d Sts. Hamilton, Iselin & Co., 41 East 49th St. Plaza 6233.

APARTMENTS personally inspected and shown; references investigated; list immediately. Helene Tanner, 4,046 Broadway, Washington Heights 6222.

PLEASE LIST your furnished, unfurnished apartments.
APARTMENT RENTING CO., INC.,
176 West 72d. Endicott 1278.

WANTED, furnished apartment, 1 to 10 rooms; west side, below 170th St; good terms. K 567 Times.

IN QUIET NEIGHBORHOOD: 2 bedrooms essential; not over $125. D 395 Times.

LIST your apartments; clients waiting. Carson Realty, 11 West 50th. Circle 7222.

FIVE-SIX room apartments, lower east side; well furnished; $250. Circle 7222.

HIGH CLASS 4 or 5 room, fully equipped and furnished. Z 2029 Times Annex.

Apartments Wanted

Unfurnished.

SMALL, pleasant apartment desired by two young gentlemen, exceptionally world traveled; location close to 5th Av., Gramercy Park or Greenwich Village preferred; state terms. R 938 Times Downtown.

APARTMENT wanted, 3 rooms on Riverside Drive, between 72d to 150th Sts. or Central Park West 66th-110th Sts. Louis Phillippe; 318 West 23d.

ROOM, unfurnished, and bath; kindergartner, 9 to 5 P. M.; one block east or west of Broadway, 104th to 110th Sts. Write 224 West Chester St., Long Beach, L. I.

LARGE TOP FLOOR for artist's studio; large north light; living accommodations; quiet; could use converted stable, &c. M 191 Times.

COOPERATIVE APARTMENT wanted or lease for cash; answer by mail, giving description, location, price, &c. P 512 Times.

WANTED, to rent, unfurnished, 3-4 room apartment on Lexington Av., 23d to 30th Sts. Write 121 Lexington Av.

YOUNG COUPLE desire modern 2-room, bath, kitchenette, 70th-96th-Central Park West; reasonable rent. D 392 Times.

COUPLE wants 4-5 large rooms, below 65th East; about $1,200; refined neighborhood. W 329 Times.

FIVE or six rooms, east of 6th Av., above 38th; moderate. A 135 Times.

TWO or three rooms, kitchenette; mother, two daughters; moderate. D 391 Times.

Moving, Trucking, Storage.

NATIONAL STORAGE, 146 West 90th St.—Storage, van load, $4 per month; moving, packing, shipping, moderate. Schuyler 3398.

LOADS wanted immediately—Boston, Chicago, Ohio, Washington, Philadelphia, Maryland, Buffalo. Jefferson 1203.

Furnished Rooms—East Side.

11TH ST. AND UNIVERSITY PLACE (one block East of 5th Av., West of Broadway)—Single rooms, running water, $12 per week, $15 per week double; rooms with private bath, $17.50 per week single, $25 per week double; lower rates on lease; complete hotel service; roof garden and handball court. Phone Stuyvesant 4061, Hotel Albert.

17TH, 100 EAST (Westmoreland.)—Overlooking Union Square and Broadway—Newly decorated, large and small; from $8-$15 weekly; elevator. Mrs. Eriksson. Stuyvesant 6399.

27TH ST. (Madison Av.), Hotel Madison—Summer rates; all outside rooms; private bath, $15; one or two people, use of bath, $9-$14; restaurant; block to subway; daily, $1.50 up. Madison Square 1784.

27TH, 43 EAST—Clean, airy rooms, running water, bath, shower; modern conveniences; good service; $8. Byington, 9th floor.

29TH, 29 EAST (MARTHA WASHINGTON)—500 ROOMS, FIREPROOF; A WOMAN'S HOTEL; ROOMS WITH RUNNING WATER, $10 WEEKLY FOR ONE; LARGE OUTSIDE DOUBLE ROOM WITH RUNNING WATER FOR ONE OR TWO, $18; WITH BATH, $21 FOR ONE; $24.50 FOR TWO.

30TH (146 Lexington)—Single rooms, refined business people; running water; $8.50; references.

30TH, 25 EAST—Charming business peoples' residential studio environment. Caledonia 4096. Kaehner.

31ST, 102 EAST (corner Park)—Front one or two rooms, running water, shower bath, all modern conveniences; $8-$15; ground floor. Inquire 100, Sedia.

31ST, EAST—Attractive front room, all conveniences, suitable 1-2; also single room, running water; elevator. Ashland 3629.

32D, 11 EAST (HOTEL STRATFORD, JUST EAST OF 5TH AV.)—NEWLY DECORATED, FURNISHED, OUTSIDE ROOMS AND SUITES; COMPLETE HOTEL SERVICE; RESTAURANT. WEEKLY RATES; SINGLE ROOMS, $15 UP; DOUBLE ROOMS, $21 UP; TWO-ROOM SUITES, $30 UP; ALL WITH PRIVATE BATH. CALEDONIA 4700.

34TH, 128 EAST—Quiet, comfortable lounging rooms; large, small; daybeds; elevator. Hastings.

34TH, 126 EAST—Attractive, well kept room; kitchen privileges; elevator; references. Poole.

35D, 61 EAST—Large rooms, private bath, extra dressing room; references; business people.

36D, 53 EAST—Rooms, bachelor apartment house; references. Ring front door bell.

36TH, 18 EAST—Room, bath, $18 weekly; adjoining bath, $12. Jacinto Hotel.

36TH ST., 56 EAST—Attractive large room, private bath; small rooms.

37TH, 424 EAST (Sutton Place)—Large front room with kitchenette; comfortable rear, artistically furnished; fourth floor; elevator; new building; $55, $45 month; lease. Buffington, Plaza 4325.

38TH ST., 232 EAST—Comfortable room; private house; agreeable surroundings; gentlemen; references.

39TH (974 Madison Av.)—Elegantly furnished, airy single room, $7 weekly.

38TH, 43 EAST—Private basement, private bath, kitchenette; newly furnished. Rhinelander 2593.

38TH, 118 EAST—High-class small and large rooms with kitchenette; reasonable.

38TH, 56 EAST—Desirable large single rooms, kitchenette; business couples, gentlemen; clean.

37TH (Near Madison)—Very attractive rooms; double, single; runing water. Lenox 3220.

36TH, 40 EAST—Medium bedroom, running water, suitable 1-2 gentlemen. Kilmer.

39TH, 154 EAST—Attractive, large room; running water, bath, electricity, phone; conveniences.

93D ST., at Madison Av. (Hotel Ashton)—Newly decorated, furnished room, with adjoining bath, $10 weekly up; rooms with private bath, $12 weekly up; 2 and 3 room suites, $21 to $40 weekly; buses, surface cars, subways; full hotel service; restaurant. Lenox 6272.

94TH, 2 EAST (near 5th Av.)—Sunny room; references. A (enter 9541.

95TH, 10 EAST—One or two rooms, furnished, top floor of private house.

ALLERTON HOUSE.
Club residence for men, conveniently located, affording every comfort, with surroundings and service of the select; lounge; library, squash courts and handball courts; rate $9 to $20 week; transients $2.50-$3 a day; for approved residents only.
45 East 65th St. 143 East 39th St.
22 East 38th St. 302 West 22d St.
New York. Chicago. Cleveland.

IRVING PLACE, 55—Desirable single rooms; steam, electricity and hot water; $7.

LEXINGTON AV., 1,469—Large front room suitable 1 or 2. For appointment, Atwater 6122.

MADISON AV., 161-168 (between 32d and 33d Sts.)—Newly decorated parlor, bedroom and bath suites, $30-$35 per week; single rooms, from $12 per week up; double rooms, from $16 per week up; complete hotel service, restaurant, Caledonia 3650.

MADISON AV., 75 (28th)—Newly furnished beautiful single, double rooms, $8-$10; all improvements; housekeeping; telephone.

MADISON AV., 121 (30th St.)—Single, double; all conveniences; reasonable; 12th floor.

MADISON, 981 (76)—Two large light rooms, private family; elevator. Apply Superintendent.

YORKVILLE—Large, bright, attractive room; private family. Le Ber, Rhinelander 6578.

Furnished Rooms—West Side.

12TH, 112 WEST—Comfortable room, near bath, for business man; references.

16TH, 51 WEST—Charming rooms, $9-$18; attractive to quiet, artistic people.

22D, 465 WEST—Neatly furnished, decorated, all improvements; single, double, kitchenette, telephone.

31ST AND 8TH AV. (PENN POST HOTEL)—OPPOSITE PENN STATION AND GENERAL POSTOFFICE; 200 ROOMS, $1.50 PER DAY AND UP; $9 PER WEEK AND UP; FULL HOTEL SERVICE.

31ST ST., 4 WEST (HOTEL WOLCOTT)—ROOM WITH RUNNING WATER, $15 WEEKLY FOR ONE, $18 FOR TWO; DOUBLE ROOM WITH BATH, $23 WEEKLY FOR TWO.

36TH ST., 72 WEST.
Desirable Rooms—Gentlemen Only.
RATES $9 TO $12 WEEKLY.
Maid Service—Club Atmosphere.
Keen's Chop House. 72 West 36th.

36TH (near Lexington Av.)—Single rooms, one adjoining bath; one with fireplace. Lexington 10261.

46TH, 70 WEST (Hotel Richmond)—Rooms with running water, $2 per day; with private bath, $2.50 up per day; complete hotel service. Bryant 8216.

47TH ST., 106 WEST (RALEIGH HALL).
A RESIDENCE FOR MEN.
Attractively furnished rooms with, without private bath or shower; club advantages and accommodations with hotel service.
Lounge, Library, Roof Garden.
Rates $12-$18 WEEKLY.

48TH, 104 WEST—Light front single room, neatly furnished; convenient; $7 weekly.

52D, 54 WEST—Large comfortable room, private bath, also single room; conveniences.

53D, 58 WEST—Pleasant single room; no other roomers; $8. Mrs. Phillips.

54TH, 29 WEST—Handsomely furnished studio room; private bath; telephone; maid service.

54TH ST., 20 WEST—ATTRACTIVE SINGLE ROOM; GENTLEMAN; REFERENCES.

54TH ST., 20 WEST—Furnished room; single; gentleman, reference.

55TH, 12 WEST—Comfortable rooms; gentlemen; fifth floor; $8-$10 weekly.

58TH, 224 WEST—Beautiful double; also single room, water, electricity, bath, refined.

61ST ST., 10 WEST (Hotel Pasadena, corner Broadway)—Low rates on beautifully furnished modern rooms with bath, elevator, restaurant, telephone and maid service. Columbus 7121.

65TH, 15 WEST—Newly furnished and renovated, large, small rooms, with running water; also small housekeeping suites. Walsh.

Furnished Rooms—West Side.

67TH, 231 WEST—Room, no other roomers; must be seen to appreciate; $10. Telephone Susquehanna 0759.

71ST, 318 WEST—Large room, private bath, shower, steam; immaculate; American home.

71ST, 31 WEST (apartment hotel)—Newly decorated 1-2 rooms, bath, $12.50 up; full hotel service; Susquehanna 9780.

71ST, 346 WEST—Beautiful studio room, semi-private; bath; double, $15. Leonard.

73D ST., 120 WEST (Hotel Nobleton)—Newly decorated, luxuriously furnished 1, 2, 3 outside rooms, private bath; elevator; surface cars, subway; weekly rates; single rooms, $21 up; 2 rooms, $25 up; 3 rooms, $40 up; full hotel service. Endicott 4500.

73D, 67 WEST—Large housekeeping room, all improvements; other rooms. Susquehanna 10259.

74TH, 23 WEST—Elegantly furnished single and large rooms; private baths; apartments.

74TH (2,131 Broadway)—Immaculate room, business women; $12.50 single; $15 double. (6A.)

74TH, 139 WEST—Attractive double room, every convenience; references.

74TH, 105 WEST—Quiet, attractive room convenient to bath; $8; references exchanged.

74TH, 122 WEST—Beautiful, large rooms, twin beds, baths, very clean; $15.

75TH, 137 WEST—Handsomely furnished back parlor; twin beds, private bath, kitchenette privilege; $18; very desirable.

75TH, 327 WEST—Attractively furnished rooms, running water; skylight; excellent service; reasonable.

75TH (331 West End Av.)—Large room, private bath, kitchenette; also skylight.

75TH, 112 WEST—Large room, bath, toilet, kitchen; $65 up; single, $8.

75TH, 35 WEST—Attractive 1-2 rooms, private bath, kitchenette; also basement.

76TH ST., 25 WEST—Newly furnished room facing Natural History Museum, dining alcove and kitchenette; private apartment. Capizzi.

76TH (343 West End Av.)—Very large, light, quiet room, kitchenette, adjoining bath; open fireplace, parquet floors, steam heat, telephone; $65 monthly; lease; references.

76TH, 305 WEST—Attractively furnished front parlor; running water; also single; skylight.

76TH, 189 WEST—Winter accommodations, steam heat, kitchenette, grand piano. Susquehanna 10259.

76TH, 51 WEST—Beautifully furnished entire parlor floor, basement, also skylight; steam.

76TH, 148 WEST—Large, medium, single room, near bath; continuous hot water.

76TH, 144 WEST—Large front; running water; $10 (vacant Sunday).

76TH, 293 WEST—Fine parlor floor, bath, kitchenette, medium room.

76TH, 52 WEST—Front parlor-bedroom, bath; select residence; business people; $18.

76TH, 60 WEST—Single room; high-class elevator apartment; $6. Apt. 2E.

77TH, 14 WEST (opposite Museum, overlooking Central Park)—Double room, master bath, southern exposure; single rooms; elevator.

77TH, 111 WEST—Attractive, large and small room, southern exposure; references; reasonable.

77TH, 10 WEST—ATTRACTIVE SINGLE ROOM; ELEVATOR; $7.

78TH, 218 WEST—Large, small rooms, kitchenette; basement; regular kitchen; private bath.

78TH, 152 WEST—Immaculate, well furnished large room, kitchenette; running water; $16.

78TH, 136 WEST—Large, attractive front parlor, twin beds, running water, $14.

78TH, 172 WEST—Attractively furnished rooms for desirable people; references required. Bliss.

79TH (416 West End Av.)—Attractive, comfortable, clean; running water; elevator, Meyer.

79TH, 220 WEST—Large room, private bath; two room suite; front. Basement.

80TH, 160 WEST—Neatly furnished front parlor, kitchenette, bath; double room, kitchenette.

80TH, (126 WEST—Attractive, double, Southern dressing room, kitchenette, adjoining bath.

80TH, 125 WEST—Select, luxuriously furnished; private baths; appealing to people who want home, privacy and service.

80TH, 133 WEST—Immaculate, well-furnished large room, kitchenette; running water; $16.

81ST AND COLUMBUS AV. (HOTEL ENDICOTT)—ROOMS WITH RUNNING WATER $2 A DAY, $12 WEEK; BATH ADJACENT; COMPLETE HOTEL SERVICE.

81ST, 131 WEST—Large rooms, beautifully furnished; newly decorated; all conveniences; references.

81ST, 134 WEST—Medium rooms, refined, well kept house; references essential.

81ST, 110 WEST—Exclusive rooms, suitable 2-3; bath, shower, piano; references.

82D, 25 WEST—Attractive front, double; electricity, bath, phone; select house; reasonable.

82D, 72 WEST—Attractive living-bedroom, private bath; suitable for two.

82D, 138 WEST—Attractive room, water, kitchenette; two, $12; also small, $6.

82D, 250 WEST (Apt. 52)—Beautiful large front room, kitchenette; $15; references.

82D, 33 WEST—Large, single, $12-$8; parlor floor; will divide. Owner.

83D, 64 WEST—Newly renovated, well-furnished room, kitchenette; all conveniences; $16.

83D, 63 WEST—Large front room, private bath, kitchenette; all conveniences; reasonable.

83D, 323 WEST (Apartment 3B)—Large, cheerful living-bedroom; elevator.

84TH, 320 WEST—Newly furnished, private lavatory; near Riverside. Apt. 62. Susquehanna 3860.

84TH, 341 WEST (near Riverside)—Front room, running water, kitchenette; suitable two.

85TH, 230 WEST—Front parlor and connecting bedroom; near shower bath; twin beds; clean, refined; business people. Childress.

85TH, 342 WEST (Clarke Studio), professional people, business girls, kitchenette, elevator; references.

85TH ST., 170 WEST—Neatly furnished, homelike; gentleman; gentleman. Apt. 4; $7. Gedney.

85TH, 342 WEST—Single, double rooms; students, business girls; kitchen privileges. Monroe.

85TH, 116 WEST—Elegantly furnished large front room, conveniences, kitchenette; very reasonable.

85TH, 349 WEST—Double, single room; water; elevator; ladies. Uttal.

85TH, 327 WEST (Apt. 4)—Large front, $10; medium, $8; running water.

86TH (subway)—Attractive room, running water, privacy; exclusive apartment; gentlemen. Susquehanna 3427.

86TH (2,345 Broadway)—Superior single, double rooms, water; elevator; $10 upward. Adler.

86TH, 204 WEST—Single, private bath, $12; double, running water, $14; phone.

87TH, 203 WEST—Handsome large room, quiet, refined; $9; business person. Martin.

87TH, 315 WEST—Large room; private house; lady preferred; $12. Ring basement.

87TH, 350 WEST—Large room with alcove and running water; other rooms.

87TH, 122 WEST—Front parlor, private bath; also medium room, private bath.

87TH ST., 49 WEST—Large room, kitchenette, bath, maid service.

87TH, 251 WEST—Comfortably furnished rooms; large, small; ideal location. Kirk.

87TH, 122 WEST—Parlor, bedroom, bath; piano, kitchenette; business people preferred.

88TH, 2 WEST—Large front room, twin beds, shower, bath, high-class elevator apartment; refined private home. 5E.

88TH, 25 WEST (near park)—Large, single rooms, adjoining bath; $7-$8.

88TH, 73 WEST—Beautiful double room; also two-room suite; reasonable. Pierson.

88TH, 337 WEST—Attractive double, kitchenette, bath adoining, $18. Schuyler 10244.

89TH, 17 WEST—Very desirable medium room, with large dressing room; running water; also attractive single room; reasonable.

89TH, 267 WEST—Light room, comfortably furnished, adjoining bath; $10 weekly. Johnson.

89TH, 43 WEST—Newly decorated, well-furnished large and small rooms, with or without private bath, kitchenette; reasonable.

89TH, 48 WEST—Newly decorated double rooms, private bath, steam; reasonable; references.

89TH, 308 WEST—Comfortable rooms; suitable 2-3; twin beds; baths; references.

91ST, 126 WEST—Nice selection of rooms; one double; running water; reasonable. Mandel.

91ST (2,465 BROADWAY)—Nice front suite; twin beds, shower. Apt. 23.

91ST, 56 WEST—Rooms, medium; steam, electric, conveniences; quiet; owner's home.

92D, 121 WEST—Entire parlor floor, 2 very large rooms, bath, completely furnished; quiet house. Riverside 9345.

92D, 150 WEST—Quiet, comfortable room; private home; southern exposure; references; large closet; near subway and "L."

93D ST., 310 WEST—Very attractive room; running, water; excellent heat; high-class elevator apartment; gentleman. Apt. 3W.

93D, 251 WEST—Light single room, homelike; reasonable; gentleman; private family. Cook.

93D, 308 WEST—Modern, well kept, private family; home atmosphere. Nance.

94TH, 2 WEST (Central Park)—Beautiful room, running water; real home. Borneamp.

95TH, 251 WEST (Broadway)—Elegant, outside room, real kitchen; also attractive, light room, running water, suitable two. Hunter.

95TH, 27 WEST—Desirable single room, also skylight; conveniences; gentlemen; references.

95TH, 160 WEST—Large airy bedroom, living and kitchen privileges; very desirable.

Furnished Rooms—West Side.

95TH, 251 WEST (Broadway)—Large rooms

Situations Wanted—Male.

ARCHITECT to take charge drafting room; location in Grand Central zone only considered. Z 2006 Times Annex.

ARCHITECTURAL DRAFTSMAN, beginner, 26 years, wishes position in architect's office. J 726 Times Downtown.

ASSISTANT ADVERTISING MANAGER. Young man, 28 years of age, with 9 years' experience in the advertising field, desires connection where knowledge of all branches of printing, engraving and writing are concerned; a capable assistant to help a busy advertising manager. M 186 Times.

BOOKKEEPER—We are retiring from business, want to place competent young man, has been with us seven years. 27 West 55th St. Circle 4666.

BOOKKEEPER - ACCOUNTANT, 24, able, conscientious, desires good connection; now employed; salary $25. Madison Square Postoffice Box 357.

CHEMIST, plant operation and control, B. chemical, Cornell University 1910; age 32; unmarried; location immaterial; experience in dyes, intermediates, nitro-cellulose products; some knowledge of pitches and oil blowing; interested chiefly in economical and efficient manufacturing. M 144 Times.

CLERK, 34, statistical work, check writer, invoice; experienced; references. M 65 Times.

COLLECTION MANAGER, 28, familiar with every phase, 4 years with high-grade collection firm, desires change; references; compensation discussed when interviewed. M 120 Times.

COMPANION-SECRETARY to gentleman; university trained; knowledge medicine; refined; cultured, musical, cheery personality, tactful, good appearance; drive car; willing travel; references. M 100 Times.

CREDIT MAN, textiles, shoes, paints, experienced collection, correspondent, 30, bookkeeping, adaptable, married, Protestant; $2,000; available. D 379 Times.

DIRECT-MAIL SALESMAN.
An experienced man in all phases of selling by mail, including the preparation and production of catalogues and literature, is open for connection with a reputable concern having problems of sales extension; whole or part-time arrangement. K 564 Times.

DRAFTSMAN, Italian, university education, architecture and engineering, seeks steady or spare-time work with architectural concern, tracing etc.; also reinforced concrete designing and detailing experience. 72 Times, 165 Broadway.

DRAFTSMAN-ARCHITECT wants position as junior; good letterer, some experience. M 158 Times.

ENGINEER, 34, designing, executive, production routing experience; tools, pumps, instruments, checkwriters, automatic machinery; $75. J 719 Times Downtown.

ESTIMATOR, thoroughly experienced mill, cabinet and carpenter work, laying out, detailing, billing; acquainted New York. A 154 Times.

EXECUTIVE, Christian, seeks connection with responsible concern; varied experience office and sales work, manufacturing and importing lines, including national merchandising; moderate salary for opportunity. M 60 Times.

EXECUTIVE—Steamship man, over 15 years' experience, with wide knowledge of passenger business and immigration matters, seeking new connections. I. D., P. O. Box 822, City Hall Station, New York.

EXECUTIVE—One whose record should be of interest to large corporations. F 860 Times Downtown.

EXECUTIVE, 28, married, experienced millinery, dresses; good record. M 179 Times.

HOTEL ROOM CLERK, large hotel, wants change; experienced, references. M 147 Times.

LAWYER, tax specialist, three evenings weekly; any legitimate employment. M 120 Times.

MAN 36 years of age, American, single, speaks Spanish and French, with 6 years' experience in Latin America, seeks connection where executive and sales ability will be appreciated; would prefer to have personal interview with concern interested. F 821 Times.

MAN, elderly, experienced accountant-bookkeeper, for manufacturing concern, with diversified payrolls, wishes part-time occupation or a light position of trust; consistent remuneration. K 545 Times.

MAN, 45, good appearance, desires position of confidential nature; used to large earnings; best references. M 125 Times.

MERCHANDISE MAN, thorough training in large New York specialty store, desires position as assistant with retail ready-to-wear store. D 824 Times.

OFFICE MANAGER-EXECUTIVE.
Christian, 33, nine years' experience; expert organizer, manager all departments; unusual ability; reasonable salary. F 888 Times Downtown.

OSTEOPATH, personality, excellent technician, physiotherapist, desires position in forenoons. 1402 Times Fordham.

RADIO PRODUCTION EXECUTIVE open for new connection; sales considered. K 648 Times.

SALES ENGINEER, C. E., desires new connection; large acquaintance among architects, engineers, builders and industrial plants; experience includes inducing architects to specify, estimating, preparing drawings, supervising installation. B 250 Times.

SALESMAN, used to large earnings, desires connection with good house, silks or linens. M 124 Times.

SALESMAN, thoroughly experienced, best references, desires position with reliable concern; city or road. M 126 Times.

SALESMAN, radio, wide dealer, experience automobile; proved ability; married. M 163 Times.

SALESMAN, automobile service, adjuster; 12 years' experience; proved ability. M 162 Times.

SALESMAN, Southern States; covered departments, drugs, jewelry 15 years. M 140 Times.

SHIPPING CLERK, married; thorough experienced, traffic knowledge, freight, classifications, exports, Bruno, 4,211 76th St., Elmhurst, L. I.

STENOGRAPHER, competent, having completely equipped 5th Av. office, desires stenographic correspondence work, typing manuscripts; knowledge Spanish, export details; very reasonable. K 519 Times.

SUPERINTENDENT building construction desires position; highest references; location immaterial. M 92 Times.

STENOGRAPHER-SECRETARY, fast typewriter, experienced man, desires position. Box 207, Hotel Albert.

STENOGRAPHER, 21, knowledge of importing Custom House. Box 122, 2,013 3d Av.

YOUNG EXECUTIVE, 28, seeks connection with manufacturer where office and sales experience can be utilized to mutual advantage. 85 N. Y. Times Brooklyn Branch.

YOUNG MAN, 25, eight years' clerical and executive experience, three years' evening college, wishes position as clerk, correspondent or typist; salary $25. J 753 Times Downtown.

YOUNG MAN, aged 30, pleasing personality, good dresser, willing, earnest, desires position with future, preferably with large interior decorating house. K 560 Times.

YOUNG MAN, 20, high school graduate, seeks position where merits will be appreciated and advancement assured. Z 2031 Times Annex.

YOUNG MAN, Christian, married, open for engagement; insurance experience, selling ability; willing to travel. F 892 Times Downtown.

YOUNG MAN desires position; experienced oil-burning and iceless refrigeration installations. 76 N. Y. Times Brooklyn Branch.

YOUNG MAN, 18, desires position with financial, insurance corporation. D 368 Times.

YOUNG MAN, 28, desires a position offering advancement; not afraid of hard work. B 2178 Times Harlem.

YOUNG MAN, 18, desires position in automobile repair shop with opportunity to learn trade. C 1086 Times Annex.

YOUNG MAN, age 24, desires situation; salary not an object; chance for advancement necessary. M 180 Times.

YOUNG MAN, 19, typist, Christian, wishes position which offers chance for advancement. Write 420 Bergen St., Brooklyn.

YOUNG MAN, educated, refined, pleasing conversationalist, seeks position with established concern. D 446 Times.

YOUNG MAN, 26; experienced stenographer, competent chauffeur; references. F 884 Times Downtown.

YOUNG MAN seeks position several evenings week; well educated, knows income tax. M 119 Times.

YOUNG MAN, 24, desires responsible position providing opportunity. D 346 Times.

COLLEGE MAN, knows Latin America and advertising, desires position, export or advertising departments export firm. K 547 Times.

Help Wanted—Female.

ADDRESSES, copying; distinctive writing only; steady work; good pay. W 332 Times.

ADVERTISING make-up department of a leading magazine wants a bright young woman for clerical work; splendid opportunity to learn all phases of advertising department procedure; experience in entering advertising orders desirable; applicants must be educated, refined and willing to work; when replying state age, experience, religion and education; salary $25; early advancement likely. W 591 Times.

ADVERTISING SOLICITOR, experienced, recommended, wanted for high-class publication; liberal commission. Write R 949 Times Downtown.

BILL CLERK, on Elliott-Fisher machine, only experienced operator need apply; salary to start $22. Lindt Chocolate Co., 39 East 12th.

BILLING CLERK, part time mornings, to type invoices; write age, education, hourly rate, phone. Codex Book Co., Inc., 461 8th Av. (34th St.)

BOOKKEEPER, thoroughly competent double entry, control accounts, $25; position in Manhattan; state age, religion and experience. 86 N. Y. Times Brooklyn Branch.

BOOKKEEPER, long-distance telephone operator and can use typewriter preferred; state age, experience, salary. J 724 Times Downtown.

BOOKKEEPER, office assistant, typewriting. Write, stating age, experience, religion, education, salary expected, R 491 Times Downtown.

BOOKKEEPER for east side bank; write fully references, experience, salary expected. Advertiser, 245 East 4th St.

BOOKKEEPER, experienced double entry, must be high school graduate, D 399 Times.

BUSINESS WOMAN.
Excellent opportunity for splendid earnings in a highly successful sales organization; we want a woman who has ideals and practical business sense, who has at least a high school education, is willing to work energetically and purposefully to make a real place for herself and to earn above the average; complete cooperation and thorough sales training given; commissions; bonuses and railroad fare; permanent connection with ideal advantages for early Fall work. Call or write The Book House for Children, Suite 1407, 23 West 43d, N. Y. City.

CASHIER - CHECKER - COMPTROLLER — First-class restaurant, $70 a month, and meals to start; write full particulars. B 1181 Times Harlem.

CASHIER for small apartment hotel; must have New York City hotel experience; best of reference required; salary, $115 per month. Sam Bergold, Lenox 8690.

CHRISTMAS CARD SALESLADIES
by national organization to follow up leads and take orders for monogramed personal and business Christmas cards; full or part time; 33 1-3 per cent. commission daily and bonus. Call 9 A. M. to 7 P. M. or write Process Engraving Co., 25 Church St.

CLERKS.
NO EXPERIENCE NECESSARY.
(15) beginners needed in mailing, order, filing and tabulating departments; requirements: 17 years of age, and at least a grammar school education. Call employment office, 9 A. M. to 12 A. M., today and Friday.

NATIONAL CLOAK & SUIT CO.
215 WEST 24TH, NEAR 7TH AV.

CLERK,
experienced and inexperienced for auditing department of large company with attractive uptown offices; must be quick and accurate with figures and good penman, at least two years high school; state age, education, religion and experience; salary to start $15 to $18. W 350 Times.

CLERK
for filing department of large uptown company; experience not necessary, at least two years high school; pleasant working conditions and advancement; give age, education, religion and any experience; salary $15, W 348 Times.

CLERK.
Splendid opportunity with downtown insurance company for girl over 17; experience unnecessary; salary $12 per week and lunches; state age, education and religion. S. C. L., 209 Times Annex.

CLERK.
Good penman with some stenographic experience preferred; steady position, congenial surroundings. Apply 10:30 A. M., American Safety Razor Corporation, 76 Lawrence St., Brooklyn.

CLERK.
An exceptional opportunity with a downtown financial institution for girl over 18; experience unnecessary; state age, education, religion and salary. H. L. F., 212 Times.

CLERK, high school graduate; no experience necessary; filing dept.; 6 months' temporary work; Christian firm; $16-$18 a week. The Hills Bros. Co., 110 Washington St., 12th floor.

CLERKS, good opportunity for beginners; state age, religion, education; salary to start $18 to $18, according to qualifications. P 517 Times.

CLERK, preferably experienced in stock ledgers; give experience, education, age and salary expected. W 1150 Times Harlem.

COMPARISON SHOPPERS.

A LARGE RETAIL ORGANIZATION REQUIRES THE SERVICES OF EXPERIENCED COMPARISON SHOPPERS. ADDRESS IN CONFIDENCE, FULL PARTICULARS, SALARY EXPECTED. C. H. 314 TIMES.

CORRESPONDENT.
Publishing house requires the services of a refined young lady as correspondent in collection department, must be high school graduate and able to write forceful and tactful letters; experience in collection work not absolutely essential, but desirable, salary $1,400-$1,560. Box 733, Room 200, Times Building.

DESIGNER and creator of French dolls, pillows and novelties (practical worker); capable of supervising manufacturing. T 595 Times.

DIETITIAN, experienced, for 80 bed private hospital. Apply Shore Road Hospital, 91st Street and Shore Road, Brooklyn.

MILLINERY OPERATORS; STEADY POSITIONS; GOOD PAY. APPLY ALL DAY SATURDAY. MEYER FRIEDMAN, 16 WEST 39TH ST.

MILLINERY — EXPERIENCED COPYISTS; GOOD PAY, STEADY POSITION; PIECE WORK ONLY. APPLY ALL DAY SATURDAY. MEYER FRIEDMAN, 16 W. 39TH.

MODELS, SIZE 18.
TALL, ATTRACTIVE, EXPERIENCED HIGH-CLASS DRESS HOUSE.
DEUTZ & ORTENBERG,
1,359 BROADWAY.

MODELS, sizes 16 and 38, stylish and neat appearing. Apply Geo. Barnard Co., 673 5th Av., corner 53d.

MODEL, size 18, for high-class dressmaking house. 13 West 56th.

NURSES—Wanted immediately, graduate nurses for general duty; night $90, day $85 monthly and maintenance. Apply Superintendent of Nurses, United Hospital, Phone Port Chester 1260.

OFFICE ASSISTANT in wholesale dress house; must have general office experience; salary $220. Box 102, Rockaway, 15 East 40th.

OFFICE ASSISTANT FOR EXCLUSIVE RETAIL SHOP. NETTIE GORDON, INC., 622 MADISON AV.

PUBLICITY writer, half time, must have newspaper and magazine experience, food knowledge helpful; give telephone. W 340 Times.

REAL ESTATE office has permanent position for proficient typist and office assistant; stenography desirable but unimportant; real estate experience essential; state full particulars and salary desired. A 167 Times.

SALESLADIES, RETAIL EXPERIENCE,
SELLING UNDERWEAR OR HOSIERY;
PERMANENT POSITIONS. KAYSER, 473 8TH AV.

SALESLADIES, see us at once if you want to make some real money the next thirty days in real estate; just a few more to assist us in our bus excursion department, where other ladies are drawing exceptionally large commission checks. Hartman, Suit 202, 1,400 Broadway.

SALESLADIES.
Refined young ladies, competent, for high-class restaurant and pastry shop; good pay, excellent opportunity for advancement.
LONGCHAMPS,
1,001 Madison Av.

SALESLADY, thoroughly experienced, for lingerie department of high-class French dressmaking house; prefer one with following. Apply Thursday before 11 A. M. 13 West 56th.

SALESLADIES, experienced and capable, retail on misses' and junior apparel, by high-class New York tailors; good position and salary to capable persons. Box M. C., 17 Times.

SALESLADY, millinery, in White Plains, N. Y.; must have experience in selling better grade millinery; permanent position; good pay. Z 2009 Times Annex.

SALESLADIES WANTED,
hours 9 to 5:30, 5 o'clock Saturdays. F. W. Woolworth, 280 Broadway, corner Chambers St., New York.

SALESWOMEN.
FULL TIME AND PART TIME.
R. H. MACY & CO., INC., HAVE VACANCIES FOR THE BETTER TYPE OF SALESWOMEN IN THE FOLLOWING DEPARTMENTS:
GLOVES,
SWEATERS,
INFANTS' WEAR,
ART NEEDLEWORK,
FLOWERS AND FEATHERS,
DRUGS AND TOILET ARTICLES,
HOUSEFURNISHINGS.
THERE ARE ALSO PART TIME SELLING POSITIONS IN THE VARIOUS DEPARTMENTS FROM 10:45 A. M. TO 4:30 P. M. APPLY ANY TIME DURING THE DAY AT EMPLOYMENT OFFICE, 1ST BALCONY, 34TH ST. ENTRANCE, NEW WEST BUILDING.

SALESWOMEN.
GIMBEL BROTHERS, INC., 330 ST. AND BROADWAY, EASILY ACCESSIBLE TO EVERY PART OF NEW YORK, BROOKLYN, LONG ISLAND AND NEW JERSEY, OFFERS SELLING POSITIONS IN WHICH OPPORTUNITIES FOR ADVANCEMENT ARE PRACTICALLY UNLIMITED.

WE HAVE CAREFULLY WORKED OUT THE FOLLOWING HOURS OF EMPLOYMENT, THREE ARRANGEMENTS FROM WHICH YOU MAY CHOOSE TO SUIT YOUR CONVENIENCE.

1. SALESWOMEN TO WORK REGULAR STORE HOURS, 8:45 TO 5:30.

2. SALESWOMEN TO WORK FROM 11 TO 5 EVERY DAY.

3. SALESWOMEN TO WORK 2 OR 3 DAYS EVERY WEEK, 8:45 TO 5:30.

POSITIONS ARE NOW OPEN IN THE FOLLOWING DEPARTMENTS:

GOLD JEWELRY,
NOVELTY JEWELRY,
STATIONERY,
MUSLIN UNDERWEAR,
MILLINERY,
ART NEEDLEWORK,
SILVERWARE,
SILKS,
UPHOLSTERY,
COTTON GOODS,
GLOVES,
LAMPS,
INFANTS' WEAR,
WOMEN'S HOSIERY,
WOMEN'S SHOES,
WOMEN'S WAISTS.

ALSO
JUNIOR SALESWOMEN FOR VARIOUS DEPARTMENTS OF THEIR DOWNSTAIRS STORE.

THESE POSITIONS ARE OPEN TO WOMEN WITH SELLING EXPERIENCE AND TO THOSE WHO DESIRE AN OPPORTUNITY TO GET THOROUGH, EFFICIENT TRAINING IN SELLING.

APPLY 123 WEST 31ST ST., 4TH FLOOR, 9 A. M. TO 5:30 P. M.

SALESWOMEN.
We offer excellent positions to thoroughly experienced, energetic saleswomen. We are interested in neat, refined types capable of being promoted to executive positions; we have desirable openings for both regulars and contingents in the following departments:

FURS, COATS, DRESSES, MILLINERY, BAGS, LINGERIES, GLOVES, HOSIERY.

We pay a splendid salary, plus commission, no quota, and have ideal working conditions.

LANSON COMPANY.

APPLY TO SUPERINTENDENT, 6 WEST 49TH ST., EMPLOYEES' ENTRANCE.

SALESWOMEN.
THOROUGHLY EXPERIENCED FOR THE FOLLOWING DEPARTMENTS:
MISSES' COATS AND DRESSES,
JUNIOR COATS AND DRESSES,
HOSIERY,
MILLINERY,
CORSETS,
WOMEN'S AND CHILDREN'S HOSE.

APPLY AT SUPERINTENDENT'S OFFICE, SECOND FLOOR, BALCONY.

SAKS—HERALD SQUARE,
BROADWAY, AT 34TH ST.

SALESWOMEN.
B. ALTMAN & CO.,
5TH AV. & 34TH ST.,
HAVE POSITIONS OPEN FOR COMPETENT SALESWOMEN QUALIFIED TO SELL MERCHANDISE OF THE FINER GRADE IN THE FOLLOWING DEPARTMENTS:
LACE,
SHOE,
NOTION,
RIBBON,
JEWELRY,
ELECTRICAL,
CHINA AND GLASSWARE.

APPLY AT 34TH ST. EMPLOYES' ENTRANCE OR BY LETTER ADDRESSER TO PERSONNEL BUREAU.

SALESWOMEN.
READY-TO-WEAR.
R. H. MACY & CO., INC., ARE OFFERING THE HIGHEST SALARIES FOR THE BETTER TYPE OF EXPERIENCED SALESWOMEN IN THE VARIOUS READY-TO-WEAR DEPARTMENTS. APPLY ANY TIME DURING THE DAY AT EMPLOYMENT OFFICE, FIRST BALCONY, 34TH ST. ENTRANCE, NEW WEST BUILDING.

SALESWOMEN,
EXPERIENCED
in lining and white goods section.
JOHN WANAMAKER,
NEW YORK.

SALESWOMAN—Refined woman with executive ability to assist sales manager in selling corsets and surgical supports; excellent earnings from start on commission basis. Write, giving phone. Box R. R., 229 Times, or call Columbus 3679.

SECRETARY wanted by artist, conscientious girl able to conduct correspondence independently and take full charge of simple set of books; handwritten application, giving personal description, education and experience requested. Z 2025 Times Annex.

SECRETARY-STENOGRAPHER, college education, for position with Bronx institution; state experience. S 1263 Times Bronx.

SHOPPER to shop through the wholesale and retail trade; must know where to buy for high-class dressmaking establishment. Apply before 11 A. M. 13 West 56th St. 56th St.

SOCIAL STATIONERY and engraving: a position is open with a high-class retail firm for a refined, experienced young lady; good prospects. Z 2002 Times Annex.

STENOGRAPHERS.
GIMBEL BROTHERS, INC.,
REQUIRE YOUNG WOMEN, 20-32 YEARS OF AGE, WITH AT LEAST 3 YEARS' EXPERIENCE, AS STENOGRAPHERS; THOSE HAVING KNOWLEDGE OF SECRETARIAL DUTIES PREFERRED.

APPLY 123 WEST 31ST ST.

STENOGRAPHER and typist, over 25 years of age, not more than 5 years' experience, including office work and assisting bookkeeper; first class references and living in either Borough or Manhattan or Queens; permanent position; salary $28 to start. Write, giving reference, age, &c. W 345 Times.

STENOGRAPHER — Thoroughly acquainted with general office routine; must have highest references; apply in writing. Aimone Furniture Company, 1,563 Hudson County Boulevard, Jersey City, N. J.

STENOGRAPHER, high school graduate, around 25 years of age preferred; must be capable of handling details, willing and steady; reply, stating experience, religion and salary desired at start. P 524 Times.

STENOGRAPHER—Knowledge of bookkeeping; young lady, 20-25, with personality and neat appearance; good salary to right party; real estate and insurance. Melville Realty Corp., 124 West 72d St.

STENOGRAPHER, sales department of large organization; permanent position; intelligent, neat appearance; state church, experience, age and salary. V 740 Times Downtown.

STENOGRAPHER, downtown office; high school graduate; write age, experience, religion and salary expected. V 743 Times Downtown.

STENOGRAPHER, thoroughly experienced; must be rapid and accurate at figures; good advancement to willing and neat worker; salary $22. R 953 Times Downtown.

STENOGRAPHER wanted by bank, must be experienced; state age, education, experience and salary expected. V 742 Times Downtown.

STENOGRAPHER; machinery experience preferred; state experience, age, education, salary expected, phone number. R 954 Times Downtown.

STENOGRAPHER, with initiative, in food broker's office. Apply by letter, stating age, salary expected, A. C. Herrmann Co., 105 Hudson St., New York.

STENOGRAPHER—French and English; well educated, with thorough knowledge both languages; $35. Call 12-1:30, Room 1103, 505 5th Av.

STENOGRAPHER, experienced, with knowledge of bookkeeping and general office details; pleasant working conditions; advancement. Apply 364 West 120th.

STENOGRAPHER, Spanish-English; must be experienced correspondent both languages; Latin-American preferred; state age, experience, salary. W 307 Times.

STENOGRAPHERS, good opportunity, large corporation, short hours, experienced only; state age, religion, education; salary $20 to $25 according to qualifications. P 518 Times.

STENOGRAPHER—Only exceptional girl need apply; $40; technical sales department. Apply Room 3849, Grand Central Terminal.

STENOGRAPHER — Neat appearance, hours 9-5; salary, $20 week to start. H. D. Smith & Co., 63 Wall St.

STENOGRAPHER and typist, experienced billing figures and general office work. Colonial Silk Mills, 381 4th Av.

STENOGRAPHER, accurate, operate Monitor switchboard; $18-$20. Martin-Murray, 45 West 45th.

STENOGRAPHER, experienced; good knowledge Italian required; write, stating full particulars. R 933 Times Downtown.

STENOGRAPHER by manufacturing corporation on 1st Av.; $20-$22 to start; state age, experience and reference. B B 64 Times.

STENOGRAPHER, $25 to start; good chance for advancement. Davis Printing Co., 107th St. and 3d Av.

STENOGRAPHER-TYPIST, young, neat, experienced. Call Thursday before 1, do not telephone. Dr. Levine, 5 East 53d.

STENOGRAPHER for east side bank; write fully references, experience, salary expected. Advertiser, 245 East 4th St.

STENOGRAPHER and typist; bright beginner; high school graduate; state religion; salary to start, $15. A 160 Times.

STENOGRAPHER, bright beginner; used to telephoning; state salary. D 376 Times.

STOCK GIRL, smart and neat appearing. George Bernard Co., 673 5th Av.

SUPERVISOR or caretaker for small boys in institution, not over 35 years; $60 per month and living. Apply Matron, 904 Lexington Av.

SWITCHBOARD OPERATOR; state nationality, age, religion. D 381 Times.

TEACHER, private school, fifth and sixth grades; college graduate; progressive methods. Z 2053 Times Annex.

TEACHER of Isaac Pitman and typewriting. Telephone Stagg 7321.

TELEPHONE OPERATOR, experienced on Monitor board long-distance calls; one who can operate typewriter, understands bookkeeping; state age, experience, salary. J 725 Times Downtown.

TELEPHONE OPERATOR and file clerk; young girl; $15 to start. M 154 Times.

TYPISTS.
Several young women over 18 years of age who are competent touch typists, are needed in the correspondence department; high school education preferred, but will consider other qualified applicants; good opportunity. Apply employment office today and Friday, 10 to 12 A. M.

NATIONAL CLOAK & SUIT CO.,
215 WEST 24TH, NEAR 7TH AV.

TYPIST, expert in filling-in work, experienced only desirable; permanent position for neat, capable worker of refined appearance. W. M., 241 Times.

TYPIST-CORRESPONDENT—R. H. MACY & CO., INC., REQUIRE SEVERAL TYPIST-CORRESPONDENTS; MUST BE ABLE TO WRITE A CONCISE BUSINESS LETTER FROM A BRIEF STATEMENT OF FACTS. APPLY ANY TIME DURING THE DAY AT EMPLOYMENT OFFICE, 1ST BALCONY, 34TH ST. ENTRANCE, NEW WEST BUILDING.

TYPIST.
Good touch typist for high-grade typing and clerical work in Vice President's office of large uptown company; high school graduate preferred; give age, education, religion and experience; beginning salary $20. W 347 Times.

TYPIST
experienced, accurate and quick, at least two years high school; pleasant working conditions and advancement, in light office near Pennsylvania Station; hours 9-5; give age, education, religion and experience; salary $18. W 346 Times.

TYPIST and office assistant, experienced in real estate can have permanent position with advancement if proficient, accurate, ambitious; stenography desirable but not essential; mention qualifications, salary desired, etc. A 166 Times.

TYPIST, also detail work, good common sense main requisite, experienced; 6 months' temporary work; Christian firm; $23 a week. The Hills Bros. Co., 110 Washington St., 12th floor.

TYPIST.
Splendid opportunity with a downtown financial institution for girl over 18; state age, education, experience, religion and salary. C. R. T., 214 Times.

TYPIST, rapid, for work on cash payments; must be good at figures; high school; salary $18 start. Personnel office, 280 West 37th St.

TYPIST, good opportunity, short hours; state age, education, religion; salary $14 to $18. P 510 Times.

TYPIST, bright beginner; must be good at figures. R 947 Times Downtown.

TYPIST, experienced on Bills and orders. Call 10 A. M., 243 West 55th.

USHERS.
TALL YOUNG WOMEN,
PERMANENT POSITION.
HOURS, 12 NOON-3 P. M.
SCHRAFFTS, 56 WEST 23D.

WAITRESSES.
THE CHILDS RESTAURANT COMPANY DESIRES A LIMITED NUMBER OF LIGHT-COMPLEXIONED, INTELLIGENT ENGLISH-SPEAKING, YOUNG LADIES, AGES 18 TO 25, PREFERABLY WITH SOME EXPERIENCE IN WAITING ON TABLE; PERMANENT POSITIONS; GOOD PAY; BEST OF WORKING CONDITIONS. APPLY BETWEEN 9 AND 11 A. M.

CHILDS EMPLOYMENT OFFICE,
527 6TH AV.,
NEW YORK.

WANTED—Refined young girl for clerical work and typing, agreeable surroundings, permanent position; Christian firm. J. M. Hutton, 441 Madison Av. Apply before 10 A. M.

WOMEN, young, refined, for book and stationery store; hours, 9 A. M. to 6 P. M.; also part time position, 11 A. M. to 3 P. M. and 5 P. M. to 9 P. M. Apply 2 West 45th, 6th floor.

WOMAN to live in school and be assistant to housekeeper; must be able to give shampoo, water wave and marcel. Butterfield 8450.

YOUNG LADY, subscription department publishing house, requires one who writes good hand, to make out monthly bills; state education, age, name former employer; salary $20-$22 start. M 188 Times.

YOUNG LADY, good penman, quick and accurate at figures; must have knowledge of bookkeeping and typing; state age, salary expected and experience. Box 734, Room 200, Times Bldg.

YOUNG LADY, 18-25, assist in dental office; experience unnecessary; salary to start, $15; unusual opportunity. Call 10-1, 28 West 80th.

YOUNG lady for doctor's office; neat appearance, knowledge of typing. Phone Endicott 8118 for appointment.

YOUNG LADY, to assist dentist in professional building. Write W 328 Times.

YOUNG LADY, refined, assistant dancing teacher. Minders, 100 West 72d, Room 407.

YOUNG WOMEN.
Young women with personality. We wish to engage 2 well educated young women of refinement and individuality to promote the sale of subscriptions for the New Yorker; salary $25 weekly, and young women selected must show promise of earning, by bonus arrangement, a far greater amount; intelligence, attractive personality, earnest ambition to succeed in field of subscription sales promotion necessary, but opportunity of executive position and imposing salary presented to young women of adequate calibre. Call on Mr. Smith, Room 809, 25 West 45th.

YOUNG WOMAN
to sell advertising over the telephone; must be aggressive, quick thinker and have a pleasant voice over the telephone.

Experience not necessary, but preferred; should have lived in New York long enough to have become acquainted with streets, sections of city, &c.

This is a permanent position and is a splendid opportunity for one who is anxious to learn the newspaper advertising business; salary plus commissions and bonus; earn while training; earnings increase after short training period. For appointment call today between 10:30 and 12 only. Columbus 7400, Ext. 1151.

YOUNG woman, about 20 years, for position as saleswoman, with some clerical work; the purpose is to develop young women into positions which are permanent and require responsibility; salary to start, $18; give age and experience. V 739 Times Downtown.

YOUNG WOMEN, AGE 23-30, AS INVESTIGATORS; NO EXPERIENCE NECESSARY; STEADY POSITION; STARTING SALARY $18; GOOD OPPORTUNITY FOR INTELLIGENT, AMBITIOUS WOMEN. CALL SUITE 612, 250 WEST 57TH.

YOUNG WOMAN who likes to work with food and who understands home cooking, for counter work in homelike restaurant; college woman preferred; excellent opportunity to learn restaurant business. Apply Cherry Tree, 60 West 42th.

YOUNG woman as junior clerk, about 18 years; salary to start, $15; good chance for advancement; answer in own handwriting. V 736 Times Downtown.

YOUNG WOMEN to teach elementary English, spare time; $40 to $50 monthly. R 913 Times Downtown.

Metropolitan Life Insurance Company
CLERKS AND TYPISTS WANTED.
Girls, 17 years of age or over, wanted for permanent positions; no business experience required.
HOURS, 9:00 to 4:30.
SATURDAY, 9:00 to 12:00.
LUNCHEON SERVED FREE.
Free classes in stenography, typewriting, comptometer operating and business English.
ADVANCEMENT IN SALARY AND POSITION MADE ON THE BASIS OF MERIT.
QUALIFIED APPLICANTS WILL BE STARTED IMMEDIATELY.
Apply any day between 9 and 4.
Room 1, 1 Madison Av.

LARGE CHAIN STORE SYNDICATE DESIRES THE SERVICES OF EXPERIENCED DETECTIVES; MUST HAVE EITHER CHAIN STORE OR DEPARTMENT STORE EXPERIENCE; NO AGENCIES NEED APPLY. K. C., 47 TIMES.

Employment Agencies.

MACKEY AGENCY, 505 5TH AV.
Typist, detail, knowledge stenography, $25; another, 424 St., $18-$20; stenographers (many), beginners, experienced, $15-$25; clerk-typist, good handwriting and detail, $22.50-$23; clerks, beginners, $12-$15; experienced, $18-$20; bookkeeper, full charge, East Bronx, $50; Elliott Fisher, figuring, $25.

WEAVER EMPLOYMENT SERVICE,
17 EAST 45TH ST.
SECRETARY-STENOG., educational.....$25
SECRETARY-STENOG., unusual.....$30
SECRETARY-STENOG., small office.....$28
CHIEF CLERK, college.....$35
TYPISTS AND CLERKS.....$18-$20

CONSOLIDATED EMPLOYMENT AGENCIES,
165 BROADWAY, 1518 BENENSON BLDG.
or
41 EAST 42D ST., 1600 LIGGETT BLDG.

PARTIAL LIST OF POSITIONS OPEN.
STENOGRAPHERS.
Steno.-Secretary; financial institute.....$30
Steno.-Dictaphone operator.....$25
Steno.—Legal experience preferred.....$25
Steno.—Well known oil company.....$25
Steno.—Insurance experience.....$25
Steno.—File clerk; wonderful chance.....$25
Steno.—Shoe manufacturing company.....$25
Steno.—Insurance company.....$25-$30 mo.
Steno.—Advertising concern.....$22-$25
Steno.—Monitor board operator.....$25
Steno.—File clerk.....$100 mo.
BOOKKEEPERS.
Bookkeeper—Long Island City.....$35
Bookkeeper—Charge of office.....$35
Bookkeeper—Dress house experience.....$22
Asst. Bookkeeper-Typist.....$15-$18
Bookkeeping machine operator.....$22-$25
Bookkeepers (2)—Elliott-Fisher.....$25
CLERKS-TYPISTS.
Clerk-Cashier—Men's furnishings.....$20
Outside Solicitor—Literary.....$35
Saleslady—Dress house experience.....$25
Statistical Clerk—Cotton goods exp.....$20
File Clerk—Textile house.....$22
Clerk-Typist—Dress manufacturing corp.....$20
File Clerk—Shoe manufacturing.....$14-$15
File Clerk-Typist—Bank.....$15-$18
Clerk—Over 21 years of age.....$18-$20
Typist-Clerk—Drug concern.....$20
Typist—Banking house.....$22
Typist—Insurance concern.....$23
DEVICE OPERATORS.
Burroughs Bookkeeper—Bank exp.....$22-$25
Comptometer Operators (4).....$18-$27
Key Punch Operators (4).....$20-$25
Moon-Hopkins Biller.....$25
Multigraph Operator-Typist.....$25
Graphotype Operator (Towers).....$20-$22
Elliott-Fisher Bookkeepers (3).....$25
Elliott-Fisher Billers (3).....$20-$25
MANY OTHER POSITIONS OPEN.
CONSOLIDATED AGENCIES,
165 BROADWAY, OR 41 EAST 42D ST.

HAMILTON
EMPLOYMENT SERVICES,
50 CHURCH ST.,
Hudson Terminal Building.
or
UPTOWN OFFICE,
342 Madison Av., at 44th St.

STENOGRAPHERS:
SECY. to advertising mgr. of bond house; very good opportunity.....$30
SECY., export house, adv.....$25
STENO., sugar concern, adv.....$30
STENO., import firm, good hours.....$30
STENO., jewelry line, good adv.....$30
Many positions for Stenos. from $15-$25 per week.

TELEPHONE OPERATORS:
TEL. OPR.-TYPIST, for reporting.....$23
TEL. OPR.-FILE CLERK, gd. hours.....$24
TEL. OPR., hotel experience,.....mo. $100
TEL. OPR.-TYPIST, advancement.....$22
TEL. OPR.-FILE CLERK, adv.....$19

TYPIST-CLERKS:
TYPISTS (20), billing, copy work, 2-3 years' experience.....$20
TYPIST, high school graduate.....$18
CLERK-CASHIER, good hours.....$18
CLERKS (5), beginners, age 17.....$17
TYPIST, hotel, age 20.....$18
TYPIST, insurance.....$16
CLERKS, high school education, able to speak foreign language.....$15
CLERK, Long Island City.....$15
MANY OTHER POSITIONS—TYPISTS, CLERKS: RAPID ADVANCEMENT.

THE BEST
EMPLOYMENT AGENCY, INC.,
103 Park Av. (41st). Grand Central.

STENOGRAPHERS-SECRETARIES—
Advertising first, age 22-27.....$35
Rapid stenographer, good dictation.....$30
Steno., extreme west side. Lunch and $28
Real estate, 42d St.....$25
Two good openings in Bronx.....$25
Steno.-Bookkeeper, Bronx.....$25
Shoe manufacturer.....$25
Importing firm, downtown.....$25
Insurance, travel bureau, advertising, banks and many others at.....$18-$20-$23
TYPISTS—
Typist-Clerk, monitor board.....$22
Typist-Clerk, publishing firm.....$21
Statistical Typist.....$21
CLERKS—
Claim adjuster, dept. store.....$25
Comptometer, know percentages.....$25
Social service, Newark.....$25
Clerk, relief cashier.....$22
Many positions for beginners and girls with slight experience.....$15-$16-$18

"THE BEST AGENCY."
A Plymouth Plan Division.

AMERICAN VOCATIONAL EXCHANGE,
11 EAST 42D STREET, 170 BROADWAY.
Many worth-while positions for capable Americans, under 30 years:
SECRETARIAL Steneg., col. grad....$40-$45
2 SECY.-Stenogs., college background....$40
SECY.-Stenographer, college graduate, for Prom. Advertising Co.....$35-$40
6 SECY.-Stenographers.....$30-$35
2 BOOKKEEPER-STENOGRAPHERS.....$40
ASST. BOOKKEEPER, Executive Clerk, charge of publisher's dept.....$30
ASSISTANT to Dept. Mgr., 30-35 years.$1,500
MANY calls for Filers and General Clerks, 18-20, beginners.....$15
TYPISTS, $25; Beginners.....$17-$18
2 SWITCHBOARD Oper.-Typists.....$22
HIRST OCCUPATIONAL EXCHANGE,
60 BROADWAY.
Highest salaried positions for all classes of office employes; experienced Wall St. typist and file clerk, $30.
Stenographer.....$30
Stenographer, small office.....$25
Stenographer, detail; L. I. City.....$25
Relief tel. operator; good typist.....$22
Typist, file clerk.....$22
Typist, good at figures.....$22
Typist, French translation.....$6 day
A. D. COLTER EMPLOYMENT AGENCY,
8 East 41st St. Van. 6273.

Help Wanted—Male.

BOOKKEEPER—Young man with some experience commercial bookkeeping and some knowledge of typewriting; must have education and ability to qualify eventually for executive position; $20 to $25 to start; state references and full particulars. Address Mr. Mitchell, 180 Washington St., New York City.

BOOKKEEPER wanted with executive ability to take charge of office; good chance for advancement; write, mention salary, age, references. T 3 Times.

BOOKKEEPER-OFFICE ASSISTANT; typewriting; write, stating age, experience, position, education, salary expected. R 852 Times Downtown.

BOYS AND YOUNG MEN, 17 years of age and over; high school training preferred; free educational classes and gymnasium.

Hours, 9 A. M. to 4:30 P. M. Saturday, 9 A. M. to 12 noon.

Luncheons are provided free.

INVITING STARTING SALARY with EXCELLENT OPPORTUNITIES FOR ADVANCEMENT.

Apply in person between 9 A. M. and 4 P. M. Room 1, 1 Madison Av., New York City.

Metropolitan Life Insurance Company.

BOY FOR OFFICE WORK.

Clean-cut appearance, willing and obliging; beginner considered. Call between 10 and 11 A. M.

JAMES SHEWAN & SONS, FOOT OF 27TH ST., BROOKLYN.

BOY—New York head office of large textile corporation has opening for office boy, 17-18 years of age; good opportunity for right type of boy, who is bright and obliging; company employs only high-grade class of employes; state age, education, experience, religion and salary desired. J 714 Times Downtown.

BOYS WANTED.

Wanted several neat appearing boys, who must come well recommended, to act as pages in a downtown trust company; high school graduates preferred; lunches served, athletic activities, insurance, &c. Reply Box 127 Wall St. Station, in your own handwriting.

BOY, 17 years, in financial department of large import and manufacturing house; high school graduate preferred; previous office experience is desirable but not essential; state age, experience and salary desired. T. L. W., P. O. Box 780, City Hall Station, New York.

BOY for bank near Grand Central Depot. Experience unnecessary, but must be eighteen years of age, or have the equivalent of a high school education. Apply in own handwriting, stating age. Address: P. O. Box 8, Times Square Station.

BOY IN OFFICE, LEARN UNDERWEAR, HOSIERY BUSINESS; GOOD OPPORTUNITY, ONE WILLING, AMBITIOUS. W 835 Times.

BOY, about 16, in large advertising agency; excellent opportunity to start in the advertising business; full particulars about yourself; salary $15. W 306 Times.

BOY in office of Brooklyn manufacturing concern; excellent opportunity for advancement. Call Employment Office, 495 Clermont av., near Atlantic Av.

BOY, 17-18, for office; must be neat, willing, write good hand; state age, references, religion; salary $14; advancement. F 893 Times Downtown.

BOY wanted to run errands, make himself generally useful; chance for advancement; silk concern. Reinhardt Manufacturing Co., 251 4th Av.

BOY — Splendid opportunity with large corporation; neat, intelligent, alert. Address with full particulars, SS 616 Times Downtown.

BOY wanted by old-established firm; advancement for bright young man; state age, references and religion. F 863 Times Downtown.

BOY, assist in office, silk house; state age, experience and salary. Box 716, Room 206, Times Building.

BOY, make himself generally useful, assist shipping in Christian office. Polacek, 718 6th Av.

BOY, 17, in large textile concern; experience unnecessary; excellent opportunity; state religion. F 873 Times Downtown.

BOYS to learn silk business. Shanley Warren, Inc., 389 5th Av.

BOY wanted in ribbon department. Apply letter, reference. Sheeline Corp., 60 W. 38th.

BUSHELMEN.

EXPERIENCED ON MEN'S CLOTHING.

JOHN WANAMAKER, NEW YORK.

BUTCHER, wanted at once, thoroughly experienced. Call after 6 P. M. Cliffside 1169 R.

BUTCHER-SALESMAN, retail store, experience. Call Schiebecker, 270 West 125th.

CANVASSERS—Young men to solicit home owners in New Jersey for roofing contract; small salary and commission; call Thursday evening 6 to 8, Hudson Roofing Works, 47 West 42d.

CHEMIST with experience for training in food bacteriology. R 945 Times Downtown.

CLAIM ADJUSTERS.

B. ALTMAN & CO., 5TH AV. & 34TH ST.

HAVE SEVERAL VACANCIES FOR YOUNG MEN EXPERIENCED AS

COMPLAINT ADJUSTERS.

FOR INSIDE WORK IN THEIR BILL ADJUSTMENT DEPARTMENT.

APPLY AT 34TH ST., EMPLOYES' ENTRANCE OR BY LETTER ADDRESSED TO PERSONNEL BUREAU.

CLERKS, grammar school graduates with some high or business school training; clerical experience and good penmanship essential; knowledge bookkeeping desirable; age 18-25. Brooklyn Edison Company, 360 Pearl St., Brooklyn.

CLERICAL WORKER and ledger clerk, young man, fire insurance office; must write good hand and be good at figures; salary to start $90 per month. Apply in own handwriting, stating experience, F. H. Ross, 38 John St.

CLERK, junior, men's furnishings, experienced; answer by letter only; state experience, reference, salary desired. Roosevelt Medical Shop, 16 25th St., Jackson Heights, L. I.

CONSTRUCTION SUPERINTENDENT. General contractor requires the services of a competent superintendent who is capable of assuming entire charge of a large building project; reply by letter for appointment. Address E. H., 810 Broad St., Newark, N. J.

COPY and layout man in advertising agency; must be versatile and able to work independently. F 513 Times.

CORRESPONDENT, with collection experience; apply by letter only, stating age, experience and salary desired. A. Finkenbeiner Sons, 124th St. and 3d Av.

CORRESPONDENT-STENOGRAPHER, qualified to write own mail; state age, experience, salary and references. B 65 Times.

COUNTER MAN, experienced, in plumbing supply house. R 962 Times Downtown.

CREDIT CORRESPONDENT, 25 to 35 years of age; must be thoroughly experienced and of good personality; if you are energetic and ambitious and have confidence in your ability to succeed if given a chance, this is your opportunity; answer in own handwriting, stating age, experience, education and salary expected. Continental and Commercial National Bank, 208 South La Salle St., Chicago, Ill.

CRYSTALOGRAPHER who can make a drawing of a special form of crystal. For particulars address C. N. Newcomb, Room 501, Grand Hotel, 31st and Broadway, N. Y.

DESIGNER, capable of creating a snappy line of popular priced children's and misses' straw and felt hats; very attractive proposition to person meeting our qualifications. R 929 Times Downtown.

DESIGNER of fine furniture for chair factory. Apply Garton, 19 East 56th.

DRAFTSMAN—ARCHITECTURAL.

General construction experience on industrial buildings.

WESTERN ELECTRIC CO., INC., 195 Broadway. (Entrance 172 Fulton St.)

DRAFTSMAN for detailing and designing structural steel for coal handling plant. Apply by letter only, giving age, experience and salary desired to Chief Draftsman, 1,580 Richmond Terrace West New Brighton, Staten Island.

DRAFTSMAN, architectural, who can detail ornamental iron work. Apply or write Allied Building Metal Industries, 18 West 34th.

DRAFTSMAN, ornamental, experienced on stairs, store fronts and elevator enclosures. W 310 Times.

ELECTRIC GALVANOMETER ASSEMBLERS, good experience, for very sensitive instruments; long established Christian concern; apply after 8 A. M. Wilson Maeulen Co., corner East 146d St. and Concord Av., Bronx.

Help Wanted—Male.

ELEVATOR STARTER.

Experienced man in modern office building with six high speed elevators; state experience and give references in your first letter; good salary and steady position. W 378 Times.

EXECUTIVE—High-class executive trained in the drop forging business, if possible, to assume absolute charge and management under a Board of Directors of a drop forging company with sixteen hammers; located at Scranton, Pa.; this is a wonderful opportunity for a young man who wishes to build up a good business, if he has the ability and is willing to work. Address reply to W. A. Kemmerer, care of Bittenbender & Company, Scranton, Pa., giving at least two references.

EXPERIENCED FLOOR MANAGER for large exclusive millinery store in Connecticut; one able to trim windows and handle large sales force; state experience had, all particulars pertaining to nationality, age and salary expected; all information treated strictly confidential. Z 2063 Times Annex.

FOREMAN—Man married, about 35 years of age, good opportunity for one experienced as foreman. Morris Gas Station, 59th St. and Broadway.

FURNITURE BUYERS.

GIMBEL BROTHERS, INC.,

REQUIRE FOR THEIR FURNITURE DEPARTMENT SEVERAL BUYERS WITH A THOROUGH KNOWLEDGE OF FURNITURE, COMPRISING DINING ROOM AND BEDROOM FURNITURE AND LIVING ROOM AND UPHOLSTERED FURNITURE; APPLICANTS WILL BE GIVEN PREFERENCES WHO HAVE HAD EXPERIENCE IN LARGE DEPARTMENT STORES. COMMUNICATE IN WRITING ONLY, GIVING A COMPLETE RECORD OF EXPERIENCE.

HEAD INSPECTOR.

A LARGE NEW YORK DEPARTMENT STORE HAS A VACANCY FOR A HEAD INSPECTOR; ONE WHO HAS A THOROUGH KNOWLEDGE AND IS CAPABLE OF SUPERVISING ALL STORE PACKERS AND WRAPPERS; MUST BE AN EXECUTIVE; REPLY GIVING AGE, EXPERIENCE AND SALARY EXPECTED; ALL REPLIES TREATED CONFIDENTIALLY. W 360 TIMES.

INSPECTION MANAGERS, STERN BROS., WEST 42D ST. REQUIRE SEVERAL SECTION MANAGERS. DEPARTMENT STORE EXPERIENCE PREFERRED; MUST BE BETWEEN 25 AND 40 YEARS OF AGE AND ABOUT 5 FEET, 8 INCHES IN HEIGHT; AN OPPORTUNITY FOR ADVANCEMENT TO OTHER POSITIONS OF RESPONSIBILITY TO THOSE WHO QUALIFY. APPLY SUPT'S OFFICE, 6TH FLOOR.

JANITOR wanted for a three-family house. Owner on third floor, 954 East 181st St., corner Vyse Av., New York.

JUNIOR CLERK IN THE OFFICE OF LARGE CONCERN; EXCELLENT OPPORTUNITY FOR ADVANCEMENT; HIGH SCHOOL GRADUATE PREFERRED; SALARY $16 TO START; STATE AGE AND EXPERIENCE. P 523 TIMES.

LICENSED ELECTRICIAN and electrical repair man, house installations and shop repair work. Apply by letter only. Barlow's Radio & Electrical Shop, 15 Continental Av., Forest Hills, L. I.

LINENS.

ABRAHAM & STRAUS, INC., Fulton St., Brooklyn,

has an opening for thoroughly experienced linen salesman; salary in proportion to ability; commission on all sales.

Apply Employment Office.

MANAGER

for apartment hotel; must be thoroughly experienced and good mechanic. Box 724, Room 200, Times Building.

MANAGER, garage and repair shop; shop includes lathe, press and other shop machinery. Audubon 0493.

MAN, experienced retail millinery, as district manager for millinery departments; for thoroughly competent man we have an exceptional opportunity that will give excellent financial returns; must have good record. Apply A. R. Stumer, Emporium World Millinery Co., 48 West 25th St.

MAN, experienced in molding of plastics and can design and make his own molds; give experience, salary, references, &c. W 330 Times.

MEN (THREE) of refinement and ambition wanted to assist in expanding our "Income Bond" business; experience not necessary; salary and additional allowance based on accomplishment; call or write. First suite, 277 Broadway.

MEN, alert, aggressive to sell janitorial service to suburban home owners; drawing account. See Mr. Amateau, 10 to 11 A. M., Room 1307, 305 Broadway, New York City.

MEN, over 21, who wish to become salesmen for Better Brushes Inc.; neat appearance, fair education; $100 month and bonus to start. Apply today, Room 313, 189 Montague St., Brooklyn.

MEN (2), about 55 years old, neat appearance, for night clerical work; salary $85 per month; advancement. W 327 Times.

MEN, 3, intelligent; salary and commission; selling Fuller brushes; advancement. Call 2-5, 7-9, 103 East 125th St.

SOCIAL STATIONERY and engraving; an excellent opportunity for a bright, experienced man with a first-class firm. Full particulars to Z 2051 Times Annex.

STENOGRAPHER

GIMBEL BROTHERS, INC.

Require young man about 20 years of age for permanent position in one of their merchandise offices.

APPLY 123 WEST 31ST ST., 4TH FLOOR.

STENOGRAPHER (male), permanent position in technical division of large automobile concern; excellent opportunity for young man possessing good appearance and personality; must be experienced in office routine; one who is familiar with automobile nomenclature preferred. W 356 Times.

STENOGRAPHER, competent young man, some experience, with ambition; produce commission business; Underwood operator. Address by letter only, stating experience and salary expected. W. C. Deyo & Bro., Inc., 326 Washington St.

STENOGRAPHER - SECRETARY, experienced, in sales department of large industrial concern; give full particulars. Box 55, Station G, Brooklyn.

STENOGRAPHER, high school graduate preferred, by Brooklyn firm. Box 7, 294 9th St., Brooklyn. Open

STENOGRAPHER-TYPIST, experienced, export concern; $25 to start; reply, give age, reference. F 875 Times Downtown.

STENOGRAPHER, about 21 years of age; wonderful chance for advancement; state experience, age and salary. W 359 Times.

STOCK BOYS

We require several ambitious, courteous, neat boys between the ages of 16-20. Must furnish references.

APPLY 20TH FLOOR, MR. RIEGEL RUSSEKS, 300 5TH AV.

STOCK CLERK.

Head of stock in infants' and children's headwear house, capable keeping accurate stock sheets; state references, salary expected. Box 171, Realservice, 15 East 40th.

TELLER, paying and receiving for east side bank. Write references, experience, salary expected. Advertiser, 245 East 4th St.

TELEPHONE OPERATOR, six days, hours 11 A. M. to 10 P. M., one hour intermission; wages $28; references. Apply 11 A. M. Marseilles Garage, 239 East 47th St.

TESTERS. AUTOMOBILE, EXPERIENCED SERVICE SALESMEN; MUST BE NEAT IN APPEARANCE; BRING REFERENCES. APPLY MR. TANNER, STUDEBAKER CORP., 615 WEST 131ST ST.

TRAINMEN

over 5 feet 8 inches; experience unnecessary. HUDSON & MANHATTAN RAILROAD CO., Room 108E, 30 Church St.

TYPIST—Professional office requires services of rapid, accurate touch typist, knowledge of bookkeeping desirable; reply stating age, religion, education, experience and salary desired. R 960 Times Downtown.

USHERS, DOORMEN,

for one of New York's finest, largest picture theatres; young men 18 to 25 years of age; state age, education, nationality, salary expected; give references in detail; excellent opportunity to advance; doormen 20 to 35 years of age. Address J. B., Box 200 Times.

WANTED—A LARGE AMERICAN MANUFACTURER WANTS A RESIDENT MANAGER TO TRAVEL INDIA AND ADJACENT COUNTRIES; WHEN ANSWERING GIVE FULL PARTICULARS OF AGE, EXPERIENCE, PREVIOUS CONNECTIONS AND BASIS OF REMUNERATION. V 741 TIMES DOWNTOWN.

WANTED, expert auto mechanic, familiar with Yellow Coach and Fageol equipment, to supervise maintenance of fleet of De Luxe type buses on long haul; steady work if qualified; references required; write, giving full details past experience, for interview. J 721 Times Downtown.

YOUNG MAN, single, by manufacturer, on salary with traveling expenses paid, as traveling salesman for Pacific Coast territory, to reside at Los Angeles or San Francisco; permanent position, selling established line of metal specialties to hardware, wholesale drug, department store and kindred establishments; state nationality, religion, education, experience, if any, age and salary wanted or no attention will be paid to your reply. F 881 Times Downtown.

YOUNG MEN—Large wholesale hosiery and underwear house has openings for bright young men; good opportunity for advancement and to learn the business; high school graduates preferred. Apply in own handwriting, stating age, education, salary desired. Box 10, 1228 St. James Building.

YOUNG MAN, 20 to 22, competent stenographer-typist, wanted in sales promotion department of corporation; to a capable, conscientious worker who can develop as a correspondent we offer a real opportunity; a high school education; two years business experience required; give full details, salary, &c., in letter. Continental Architect Corp., 2 West 46th.

YOUNG MAN, high school graduate, between ages of 19 and 23, for permanent office position; with large corporation; splendid opportunity for advancement. Apply by letter only, stating age, education, experience and salary desired, K. D. McGuffey, 3,104 Northern Boulevard, Long Island City.

YOUNG MAN—Large multiple line insurance company requires the services of a young man about 23 in the underwriting department; must have had previous training in compensation and liability underwriting work; in reply give full details of experience, state age, education and salary expected. T 2 Times.

YOUNG MAN, American born preferred, well educated and thoroughly versed in English and German stenography, as secretary to official of prominent piano house; references required; state salary. Box M. H., 27 Union Square.

YOUNG MAN, 18 to 20 years, to be generally useful in retail jewelry store; first class local references necessary; apply Friday or Saturday morning, nine to eleven. Silberstein, 2,475 Broadway.

Help Wanted—Male.

YOUNG MEN wanted for general machine assembly work; must have had machine shop experience; wages to start 45c per hour; permanent job with good chance for advancement; state experience in full. W 331 Times.

YOUNG MAN, experienced English stenographer and German correspondent; state age, experience and salary expected; references required. R 941 Times Downtown.

YOUNG MAN—Large cotton goods house; splendid opportunity in sample department learning merchandise; state salary, age and experience. Box 290, 228 West 42d.

YOUNG MAN or boy, assist books, office work; wholesale butter house; chance advancement. Call Thursday, Lowenfels, 348 Greenwich St.

YOUNG MAN for boys' recreation club and Summer camp, operator's license; permanent position; future. 1,974 Broadway, Room 25.

YOUNG MAN, familiar with stenography, switchboard and general clerking; real estate office; apply 9:30 to 12 Thursday and Friday, Edward J. Hogan, 233 Broadway.

YOUNG MAN wanted to learn retail store salesmanship and make himself generally useful. Apply Broadstreets, 10 East 45th.

YOUNG MAN wanted for clerical work, the Fine Art Room, Inc.; salary $18. See Mr. Wm. H. O'Reilly on Thursday.

YOUNG MEN to teach elementary English spare time; $40 to $50 monthly. R 909 Times Downtown.

A LARGE and progressive public utility company operating in the States of New York and Connecticut has an opening in their district offices for four chief clerks; if you feel that you are capable of filling this position, write us in your own handwriting, stating fully your experience, education, age, present position, married or single, religion and salary desired. If your application is favorably considered a personal interview will be arranged. Z 2044 Times Annex.

Employment Agencies.

"AMERICAN" "AMERICAN" "AMERICAN"

"THE AMERICAN" Employment Exchange, Inc.,

150 BROADWAY (7th floor). and 41 EAST 42D ST. (6th floor).

OUR OFFICES OPEN AT 8:30.

SALESMEN (2)—Elec. specialty; good records; traveling expenses and...$4,000 salary
RESTAURANT MGR.—Know all details, ... Salary open
CORRES. (3)—Exp. security corr.....$50-$60
SEMI-SR. (2)—Bank audit exp.....$40-$45
REPRESENTATIVE — Agricultural grad.; sales ability.....$40-$45
ORDER DEPT. MGR. (Asst.)—Able follow prod. on orders.....$35-$40
BKKPR.—H. S. grad.; full set.....$35
UNDERWRITER (Asst.)—Exp. comp. liability.....$35
PAYING TELLER—12 midnight-8 A. M...$35
STATISTICAL CLK.—Pub. utility exp.$30-$35
CASHR.—Agency exp.....$30-$40
STENO.—Knowl. bkkpg.....$30
STK. CLK.—Boy's, children's hats.....$30
JR. ACCT.—Acctg. school grad.....$28-$35
TYPIST—Knowl. steno.....$28-$30
CLK.—H. S. graduates, exp. dict. letters.$25
COST CYK.—Exp. cost acct.....$25
GENL. CLKS. (2)—So Brooklyn.....$25
STK. ROOM CLK.—Middle-aged man.....$25
CASHIER—Night know. checking.....$25
BKKPRS (6)—D. E. trial bal., typing.....$25
ASST. SHIP. CLK.—Strong, husky.....$25
TYPISTS (2)—Rapid, accurate.....$23
STK. CLERKS (2)—Exp.; opp.....$23
JR. CLERK—Knowl. elec.; asst. buyer.....$20
FILE CLERK—H. S. trained; some exp..$20
CLERKS (10)—Start working at once; excel. office positions offering quick advanc..$18

YOUNG MEN — Wonderful opporte. Many good openings for clean-cut Amer. chaps, future assured right parties. See Mr. Howell, downtown; Mr. Foley, uptown.....$13-$17

BOYS—BOYS—$12-$15.

Start working in an office at once. Now is the time to get a good selection. Wonderful openings offering advancement. See Mr. Howell, downtown. Mr. Foley, uptown.

"The AMERICAN," 150 Broadway, 41 East 42d St.

R. A. FOUST & CO., INC., EMPLOYMENT SPECIALISTS, 10th floor, 165 Bway. Cortlandt 5494.

BANKING & BROKERAGE DEPT. (Mr. Foust & Mr. Thansen)

SALES MGR., real estate or real estate bond exper. for large mortgage house..$5,000 up
JR. EXECUTIVES-ASST. CASHIERS, must be jr. executive with N. Y. C. bank. Open
BRANCH MGR., for Stock Ex. house; have clientele in wholesale textile, hardware or leather trade district.....Open
NEW-BUSINESS MAN, for Stock Ex. house .....Open
BOND TRADERS, several openings; exper. .....Open
CUSTOMERS' MEN, with clientele .....Open
STATISTICIAN ANALYST, bond exper., $2,500-$5,000
LOAN CLERK, bank exper $2,500
BOND STATISTICIAN (2), thoroughly experienced .....$30-$60
LAWYER, collection exper., large N. Y. bank .....$2,500 up
CUSTOMERS' SECURITY MAN, stock transfer exper. $2,400
BOND SALESMEN, openings with high grade Stock Ex. and bond houses, D. A. & Com.
ACCOUNTANT, to rotate through bank; college preferred .....$2,000-$2,400
LOAN & GENL. LEDGER CLERKS, bank experience .....$2,000-$2,200
SR. BANK CLERKS, exper.....$2,000
AUDITOR, bank exper. .....Open
TRUST CLERK, bank exper. .....Open
CREDIT INVESTIGATORS, bank trained .....$1,800-$2,000
NIGHT TELLER, hrs. 3:30 to 10:30 P. M. .....$1,800-$2,000
BOND STATISTICIAN, for large bank .....$1,800-$2,000
DEBIT AND CREDIT CLERK, to take charge $1,800
COUPON PAYING CLERK, bank exper. .....$1,600-$1,800
TRANSLATOR, French, German and Spanish $1,700
BOND PAGE CLERKS (2), experienced $20
STOCK TRANSFER CLKS & BKPRS.$30-$35
TOUCH TYPISTS, several, rapid $30
NIGHT RACK MEN, bank exper.....$25-$30
SWISS REPS., some bank exper. $30
ELLIOTT-FISHER BKPRS., several.....$20
MESSENGER, middle aged, exper.....$25

PARTIAL LIST OF OPENINGS.

NATIONAL EMPLOYMENT EXCHANGE, Hudson Terminal Building, 30 Church St., New York City.

EXECUTIVE AND JUNIOR EXECUTIVE DEPARTMENT.

Office and sales mgr., small dwelling construction experience $5,000
Restaurant mgr., downtown, N. Y.....$50-$75
Acct., single, American born, locate S. A...$50
Traveling auditor, single man, 40 exp. $50
Cost clerk, upstate New York.....$35-$40
Prod. clerk, Westchester County.....$35-$40
Storekeeper, complete charge, Brooklyn, $35 and meals
Asst. underwriter, compensation and liability experience .....$30-$35
Cost clerk, Flushing.....$30-$35
Salesman, food products, Boston.....$40-$50

TECHNICAL DEPT.

Industrial engr.-systematizer, as assistant to general manager, prepare forms and issue standard practice instructions; large company .....Salary open
Chemist, Jersey, analytical .....$30-$35
Transit man, rodman, Staten Island...$30-$35
Computers, engineering work.....$25
Draftsmen, city street work.....$30
Designers, electrical transmission, lines and towers .....$225 mo.
Designer, electrical, p. p. work.....Open
Mechanical, p. p. draftsmen.....$50
All around tracer.....$30

BANKING AND BROKERAGE DEPT. Manager, clientele, branch brokerage office. .....Open
Customers man, clientele.....Open
Salesmen, security clientele.....Open
Security man, transfers and custody...$2,400
Hd. early morning rack, Brooklyn.....$1,800
Paying teller, afternoon shift.....$35-$40
Teller, small Brooklyn bank.....$30
Asst. loan clerk, small bank.....$30
Bkprs., Boston U Burr.....$25-$35
Rack clerks, day-night.....$20-$30
College man, learn banking.....$30
Cage, bond receive or deliver.....$30
Clerks, beginners, others.....Open

The "NATIONAL," 30 Church St.

THE BRENTON COMPANY, 50 Church St. Room 379.

SALES MGR., real est. and mtg. expr..Open
PAY TELLER, fine opportunity.....$40
SECY. to executive, rapid dict.....$35
R. R. ACCOUNTANT, coml. or bank expr..$35
COUPON collection or paying.....$25
SECY., age 21-28, some traveling.....$30
CLERK, some typing and bkpg.....$25
BANK CLERK, 19-24, some exper.; opportunity advance to teller, Jamaica.....$25
CLERK, some retail sales expr.....$25
TECH. H. S. GRAD., tracing work.....$18
JR. CLERKS, many fine openings.....to $18

COMPETITION SECURING BUREAU, 206 Broadway, Corner Fulton, Room 312.

Liability and comp. underwriter, $1,800; fire loss clerk, $1,500; auto counter clerk, $1,500; law clerk, $1,200; young man, some college, learn underwriting, $1,200; brokerage entry clerk, $1,200; many good openings coming in for experienced insurance employes of all kinds.

Asst. head, order dept., mtg., $2,080; juniors (many), $600-$1,080.

BROADWAY EMPLOYMENT AGENCY, 7 Maiden Lane—174 Broadway.

Ledger clerk, textile exper. pf.....$35
Salesman, shoe expr., high-class.....$35-$50
Investigators (2), break in.....$28-$30
Billing clerk, A1 typist.....$25-$28
Record clerk, accurate, good hand.....$25
Stenos., typists, clerks.....$18-$25
BANKING: Various departments...to $3,000

HIRST OCCUPATIONAL EXCHANGE, 30 BROADWAY.

Wall St. accountant, $4,000; Wall St. bkpr., $40; many other high-class openings, brokerage, banking and coml.

Help Wanted—Male.

Employment Agencies.

UNIVERSITY PLACEMENT BUREAU, INC. ENGINEERING EMPLOYMENT SERVICE. 154 NASSAU ST. BEEKMAN 1573.

DESIGNER, Turbine reaction runners, $3,000
CHECKERS, Piping $3,120
M. E., Machine & Steel plate design $3,200
MECH. Dftsmen, power plants.....$3,120
MECH. Dftsmen, Sprinklers, &c.....$3,000
MECH. Estimator, Piping, tanks.....$3,000
MECH. Dftsmen (5), Boiler layout...to $3,120
MECH. Dftsman, Heating & Vent.....$3,000
MECH. Dftsmen, Plant layout.....$2,700
MARINE Dftsmen (6) $2,600
MECH. Dftsman, Small parts .....to $2,600
MECH. Dftsman, Ventilation $2,600
MECH. Dftsmen, Piping.....$2,600
MECH. Dftsmen (6), Aeronlanes.....$2,400
DFTSMAN, Electric signs.....Open
MECH. Dftsman, Machinery; N. J.....$2,100
MECH. Tracer, 3 years' exper. $1,500
ELECTCL. Dftsman, Indust. bldgs. $2,400
ARCHTCL. DESIGNERS (8).....to $6,000
ARCHTCL. Dftsmen, Indust. bldgs. $3,000 up
LANDSCAPE DFTSMEN (2) $2,800
ESTIMATOR, Reinforced conc. bams..to $3,300
STRUCTL. Designers, industl. bldgs., $5,300
TRACK & YARD layout dftsman.....$3,200
STRUCTRL. Checker, 5 years' exp.....$3,000
STRUCTL. DETAILERS (6).....$2,600
DFTSMAN, Doors, window frames.....$2,600
CHIEF of party, C. E.....$2,400
CONCRETE Designer, Permanent.....$2,600
CONCRETE Dftsman, Permanent.....$2,600
JR. C. E., Field work $2,100
MAP DFTSMEN (2).....$2,100
SALES MGR., Mortgages, loans, &c. know
R. E. Train men .....$5,000 up
SALESMEN, (2), Radios, Cons plus $2,600
SALES Engr., Conc. & steel spec.....Open
M. E., Learn sales engineering.....$1,800 up
RADIO Development Engineer.....to $5,000
RADIO Mechanical Inspectors.....$1,800
RADIO Inspectors, Testers $1,500
RADIO Testers and assemblers.....Open
CHEM. Lab. Asst. $1,500
METER Indexers, no exper., age 20....$1,000

TECHNICAL SERVICE, Room 602, 217 Broadway. Phone, Whitehall 0016.

ELDG. layout dftsman.....to $3,400
STRUCT. engr. Mill bldgs.....$3,400
STRUCT. designer, ...$3,000
C. E. R. R. design, &c. $3,000
CONCRETE estimator. $2,600
C. Es. Outside R. R. exp. .....Open.
CHIEFS of party, N. J. .....Open.
STRUCT. detailer, exp. $2,100
JR. C. E. 5 yrs. survey exp. $2,100
TOPO dftsmen. $2,100
RECENT GE. Board work. $1,800
ASST. C. E. .....to $1,560
STRUCT. tracers. .....to $1,560
ASST. in contrs. office. $1,040
E. E. Utility appraisal. .....Open
ELECT. dftsman, R-elims. .....to $2,600
SELECT. testers, Expd. $1,300
MECH. dftsman, Gas furnaces.....to $3,600
MECH. dftsmen, Plumbing .....Open.
MECH. dftsmen, Heating. .....Open.
MECH. dftsman, Boiler exp. $2,100
MECH. dftsmen, Marine piping $2,700
MECH. dftsman, Machines. $2,900
MECH. engrs. Auto exp. $2100
MECH. dftsmen, Machine parts. $1,900
MECH. dftsmen, Piping. .....$1,800 up.
MECH. engr. Recent. Office work.....$1,800
MECH. engrs. P. P. test. $1,625
MECH. dftsmen, Expd. Jrs. .....to $1,560
ARCH'L. dftsmen. .....Open.
LANDSCAPE artist. .....Open.
ROLLER, Precious metals. .....Open.
CHEMIST, Inorg analysis. $1,800
CHEMIST, Plant work. $1,500
PHYSICS lab. asst. $230
CHEM. lab. assts. $1,760
COST clerk, Know purch. .....to $2,100
CLERK, Know P. P. equipt. $1,300
TYPIST. $900
RADIO salesmen, Jobber exp. .....Open.
RADIO service-salesmen .....$1,800 plus.
RADIO salesmen, Retail exp. $1,800
RADIO servicemen. $1,500
RADIO testers. $1,500

HAMILTON EMPLOYMENT SERVICE, 50 CHURCH ST., HUDSON TERMINAL BUILDING, UPTOWN OFFICE, 342 MADISON AV., at 44th St.

SENIOR PUBLIC ACCT., C. P. A. Firm; permanent position; A1 opening.....$60
CIVIL ENGINEER, college graduate with experience; advancement.....$200
BKKPR. & CASHIER, Wall St. exper. $40
SALESMEN (4) Food products, Newark, excellent openings $35
BKKPR., Dry goods, commission.....$35
STENO., Railroad.....Mo. $135
TELLER, Bank experience.....Yr. $1,800
SALES CLK., Food products, Newark.....$30
BKKPR., Full set, experienced.....$30
CLK., Experience accounting and engineering firm; advancement.....$30
STENO., Export concern.....Mo. $120
TYPIST-CLK., Very fine opening.....$25
BKKPR., Valuable experience for young man interested in accounting.....$25
LEDGER CLK., Accounts receivable.....$25
CLERK, Loss dept.; insurance company.....$25
LEDGER CLK., Customers ledger $25
LEDGER CLK., Publishing house.....$25
LEDGER CLERKS (2) for Brooklyn.....$25
LEDGER CLERK, Chain stores.....$25
CLERKS (4) good penmen and good at figures; good firms $25
ASST. BKKPR CASHIER, Good opening.....$25
NIGHT TYPIST. Hours 6 P. M.-2 A. M...$24
NIGHT CLK., Hours 8 P. M. to 4 A. M. .$22
TELEPHONE OPERATOR, Hours 9-5.....$22
STOCK or SHIPPING CLERKS. Several good openings, A1 firms.....$20-$22
JR. CLERKS, With or without ability to use typewriter, many openings that change hourly, good opportunities with finest concerns in city.....$20

THE BEST EMPLOYMENT AGENCY, INC., 103 Park Av. (41st), Grand Central.

TECHNICAL DEPARTMENT—Partial List. M. E. or E. E., experienced appraisals, know pricing; out of town.....Open
Estimator-draftsman, heating .....Open
Concrete draftsmen, factories.....$35
Man dftsmn., exper. building work.....$50
Estimator, terra cotta or stone.....$45
Dftsmn. & detailer, chem'l plant.....$45
M. E., some exper. building work.....$40
M. E. or E. E., recent grad. appli.....$40
Elec. dftsmn. signals & circuits.....$40
Mech. dftsmn., some elec. exper.....$40
Inspector, steel bldgs. & R. R. mat'l.....$40
Letterer, expert f. h. & eng'g exp.....$35
Checker, time and bldg. mat'ls.....$30
Jr. mech. dftsmn. & tracer, 2 yrs' exp.$30
Jr. dftsmn. & estimator, steel part.....$29
Tech. H. S. grads., some elec. exper...$25
Boy, beginner, engineering firm.....$15

COMMERCIAL—Partial List.
Salesman, executive, thorough experience N. Y. real estate and mortgages..$5,000 up
Salesman, experienced electrical sales to dept. stores, know dealers' problems, thoroughly experienced this line....$4,000
Salesmen, train for mgr., elec. exper..Open
Salesmen, plumbing, brass .....Open
Salesmen, elec. specialties exper.....$50
Salesmen, office equipment.....Open
Shipping clerk, own typist.....$35

THE BEST AGENCY, A Plymouth Plan Division.

EXECUTIVE SERVICE CORPORATION, 1516 Pershing Square Building.

CORRESP., clothing exp., Jersey.....$40
ACCOUNTANTS, temp., 8 weeks.....$150
COST CLERK, factory experience.....$35
BOOKKEEPER, corresp.; middle age.....$35
CASHIER, knowl. bkkpg. exp.....$35
STOCK CLERK, grocery exper.....$35
SEC.-STENOS.; several; future.....$35 up
BOYS! BOYS! BOYS!

ASSOCIATION EMPLOYMENT, Inc., 1,133 Broadway (26th St.). Watkins 6713.

DETAILERS, STRUCT.....$200-$250
CHECKERS, STRUCT.....$200-$250
DRAFTSMEN, STRUCT.....$200-$225
DRAFTSMEN, A-1 railroad man.....$270
DRAFTSMAN, map.....$175
CONSTR. ENGR., Texas.....$225-$275
CONSTR. ENGR., R. R.....$150-$225

G. C. ROBERSON AGENCY, 135 WEST 42D, TIMES SQ.

SALES EXECS. HOUSEHOLD APPLIANCE or kindred line, drawing $4,000. Production clerks, experience, $30-$35. Draftsman, tracer, general, $30. Boys, high school, $18.

PERSONNEL EXCHANGE, 114 Liberty. Bookkeeper, Comm'l., $30-$35. Comm'l., $25 Credit Inv., $30-$35. Rack clerks, $20-$30. Correspondent, $25. Cable clerk, $27. Secty., $20-$30. Typists, clerks, $25-$27. Jr. clerk, $20. Stock clerk (Fur), $20. BOYS, BOYS, BOYS, $15-$20.

DENISON & ANTHONY, Inc., EMPLOYMENT SPECIALISTS, 280 Broadway, Cor. Chambers. Buyer's assistant, experienced in foodstuffs, under 30. Grocery Co., $45 week.

CLERKS! CLERKS! CLERKS! 25 openings for young, clean-cut Americans experienced in clerical, bookkeeping, stenography or typing, $19-$24.
NATIONAL EMPLOYMENT EXCHANGE, 30 Church St. See Mr. Lyons.

PERSONNEL PLACEMENT, 12 East 41st.
Ledger clerk, textile exp., $30; bookpr., abt. 30 yrs., new corp., $30-$35; steno., sales, exceptional opp., $30; clerks (2), 19-20 yrs. no exp., Bronx, $20.

STENOGRAPHERS' ASSOCIATION, Inc., 489 Fifth Av.
Steno., autos, advancement, $30; steno., Jr., $20; typists, several, $22-$23.

GENERAL AGENCY, 77 Cortlandt.—Stenographers, $40-$30; typists; clerks; timekeepers; credit; stock.

WRIGHT PERSONNEL SERVICE, 20 Vesey. Accountant, construction, $60; bookkeepers, stenographers, typists, boys.

BOYS, $12-$20; two high-school graduates. Green Agency, 15 Park Row.

Instruction.

1,000 HOTEL positions open paying up to $10,000 a year; hotels, restaurants, clubs, cafeterias everywhere need trained executives; we train you in your spare time; fascinating work, quick advancement, big pay; write for particulars. Lewis Hotel Training Schools, Desk 142, Washington, D. C.

ACCOUNTING—Prepare in spare time for C. P. A. and executive accounting; send for Booklet B. La Salle Extension University, 9 East 41st St. Murray Hill 5013.

ENGINEER teaches arithmetic, mathematics, drafting, architectural, mechanical, structural surveying. Model, 1,440 Broadway.

Help Wanted—Male.

Instruction.

HOME STUDY COURSES enable you to "EARN WHILE YOU LEARN." Recognized university courses in
(

Salesmen Wanted.

Continued From Preceding Page.

WANTED—Active, high-grade district agent, to sell our attractive accident and health policies in full or spare time; liberal commissions, with permanent renewals; will receive personal instructions and assistance. For personal interview write Industrial Department, General Accident, 4th and Walnut Sts., Philadelphia, Pa.

LIFE INSURANCE MAN, experienced, wanted for old New York company; exceptional proposition for live wire; commission basis; write, stating experience. R. R., 82 Times.

THE AEOLIAN COMPANY needs a few first-class salesmen for the radio and phonograph departments. Apply by letter to Mr. Arrigotti, 29 West 42d.

MEN wanted to sell Long Island real estate; salary and commission. Apply T. Brekha, 146 Pierrepont St., Brooklyn.

Agents Wanted.

REPRESENTATIVE of a cigar manufacturer just arrived from Havana requires several agents to sell cigars from Havana direct to consumer; full commission. P. O. Box 82, Station W, New York.

AGENTS, two men with cars, having selling ability; attractive commission proposition in small towns, selling blankets. C. F. Adams Co., 62 Court St.

For Sale.

Cats, Dogs and Birds.

POLICE DOG, 9 months old; intelligent. Chickering 4291, 10:30 A. M. to 6 P. M.

House Furnishings.

BEAUTIFUL rugs, excellent condition; Knabe grand piano, living room furniture, console victrola, teacart, davenport bed, tables, lamps, high-class furniture; reasonable quick sale. Merriam, 162 West 54th St., Apt. 10F.

PERSONAL effects, Oriental rugs, tapestries, antiques, furs, Japanese pictures, silks. Room 1314, Alcazar Hotel, 1 to 5 P. M., Thursday, Friday, Saturday; no phone calls.

COMPLETE bedroom set, $200; dining room, $400; dressing room, $200; draperies, curtains, kitchen utensils. Phone 9-11, 6-7. Endicott 3695.

FURNITURE—Contents of large and small apartment; grand piano, day beds, rugs. Kendall, 39½ Washington Square. Spring 0909.

FINE contents 2-room apartment, nearly new; Schmer piano; no dealer. Apt. 12, 59 West 49th. Circle 1181.

FURNISHINGS, including Oriental rugs, beautiful refectory table, sofas, &c. Owen, Apt. 2, 907 Madison Av.

ROOM-SIZE imported Chenille rug, small Orientals, antique furniture; excellent condition. Regent 4272.

GOING abroad, Colonial dining, 9x12; rugs, day bed, chairs, lamps. Endicott 7743.

Musical Instruments.

2 PIANOS, 50 folding chairs, day bed and other studio furnishings at sacrifice. Mr. Manning, Circle 0872.

BABY GRAND, almost new; rent, sell; bargain. 200 West 90th. Circle 0274.

$385 buys good upright grand piano; fine order; bargain. Behning, 22 East 40th.

PIANO, Waters, $55; small mahogany upright. Paggatz, 401 West 28th.

Office Furniture and Store Fixtures.

FOR SALE—Complete office equipment, consisting of 12 walnut pieces, for $198; exceptional bargain; also 12 (36 inch by 26 inch) walnut salesmen's desks, at $24.75 each; 50 oak ticket sales chairs at $4 each; 60 oak folding chairs at $1 each. Quick & McKenna, Inc., 15 West 45th. Bryant 0230. Downtown store, 77 White St. Worth 8036.

BIG BARGAIN—Slightly used office furniture, oak or mahogany desks, files, filing tables, leather furniture, typewriters, adding machines, multigraphs, addressographs, time clocks and safes. Nathan's, 548 Broadway (near Prince St.).

BIG BARGAIN desks, chairs, tables, files, mimeographs, multigraphs, typewriters, adding machines, time clocks; slightly used, big savings. Dallek Bros., 573 Broadway. Canal 7051.

ADDRESSOGRAPHS, multigraphs, mimeographs and equipment; see us before buying. Haughey, 298 Broadway.

UNUSUAL values to be found in desks and office furniture. 402 Broadway.

Wanted to Purchase.

LOW-PRESSURE steam boiler wanted, guaranteed perfect; Mill boilers preferred; approximately 8,000 feet radiation. Physiatric Institute, Box 308, Morristown, N. J. Phone Morristown 1700.

WANTED—Pay full value contents apartments, houses; pianos, books, paintings, bric-a-brac. Miller, 120 University Place. Stuyvesant 3708.

HIGHEST cash for furniture; contents houses, apartments, pianos, rugs, china, bronzes, &c. Barnes, 115 University Place. Stuyvesant 5377.

HIGHEST prices assured for furniture, pianos, rugs, ornaments, books, silver, china, &c. Mallen, 56 East 13th St. Stuyvesant 7066.

HIGHEST prices paid for furniture, contents houses, apartments; pianos, rugs, china, bronzes. Paulson, 157 East 47th, Stuyvesant 10161.

DIAMONDS, gems, jewelry purchased from estates and individuals. Levinson, 1,472 Bway (42d St.). Longacre Bldg., Room 916.

CORONA portable typewriter, late model, good condition; pay cash. D 397 Times.

COMPLETE contents of 4 or 5 rooms, high-class apartment. Z 2021 Times Annex.

SMALL GRAND PIANO, well-known make; will pay cash. A 153 Times.

GRAND PIANO wanted; will pay liberal price. Phone Circle 1000.

OFFICE furniture, any quantity, bought for cash. Phone Canal 9156.

Holiday Greetings

AARONSON—Mrs. Joseph Aaronson and son of 915 West End Av. wish their relatives and friends a very happy and prosperous New Year.

ABELS—Mr. and Mrs. Simon Abels, 472 85th St., Brooklyn, N. Y., extend to their relatives and friends greetings and sincerest wishes for a happy New Year.

ARNHEIMER—Mr. and Mrs. H. Irving Arnheimer and family of Alden Hall, 225 Central Park West, New York City, send their best wishes for a happy and prosperous New Year to their relatives and friends.

ADAMS—Mr. and Mrs. Paul Adams and daughter of 621 West 172d St. wish all their relatives and friends a happy and prosperous New Year.

ADLER—Mr. and Mrs. Jacob Adler, 333 West End Av., formerly at 340 West 86th St., extend to their relatives and friends best wishes for the New Year.

AISENSTEIN—Mr. and Mrs. Morris, of 161 West 75th St., New York, extend to all their relatives and friends best wishes for a happy New Year.

APT—Mr. and Mrs. Charles E., of 207 West 106th St., wish their relatives and friends a happy and prosperous New Year.

ARNSTEIN—Mr. and Mrs. M. Arnstein of 243 West 98th St., New York City, wish their relatives and friends a happy and prosperous New Year.

ARONSON—Mr. and Mrs. Sol and family of 660 East 180th St., Bronx, extend New Year's greetings to relatives and friends.

ASHKIN—Dr. and Mrs. William C. Ashkin, 1,420 Grand Concourse, wish their relatives, patients and friends a happy and prosperous New Year.

AXELROD—Mr. and Mrs. Jacob Axelrod, now sojourning abroad, wish their relatives and friends a happy New Year.

BAKST—Dr. and Mrs. Joseph Bakst of 1,107 Hoe Av. wish their relatives and friends a happy and prosperous year.

BARKIN—Mr. and Mrs. Samuel Barkin, 935 Park Av., extend to their relatives and friends their cordial holiday greetings.

BAMBERGER—Mr. and Mrs. Samuel Bamberger, 817 West End Av., wish their relatives and friends a happy New Year.

BARUCH—Mr. and Mrs. M. J. Baruch and family, 225 Haven Av., New York, wish all their relatives and friends a happy New Year.

BAUM—The best wishes and greetings for the coming year to all relatives and friends.
MR. AND MRS. WILLIAM BAUM.
MR. AND MRS. IRVING BAUM.

BAUM—Mr. and Mrs. Jerome E. Baum of 215 West 75th wish their relatives and friends a happy and prosperous New Year.

BAUM—Mr. and Mrs. Herman Baum and family, 400 West End Av., and Far Rockaway, wish their relatives and friends a happy New Year.

BAUMAN—Mr. and Mrs. Edgar H. Bauman of 200 Riverside Drive extend to their friends and relatives their best wishes for a healthy, happy and prosperous New Year.

BAUMAN—Mr. and Mrs. Hyman Bauman of 838 West End Avenue extend to their friends and relatives their best wishes for a healthy, happy and prosperous New Year.

BELASCO—Mr. and Mrs. David Belasco and daughter extend to all their friends and relatives a happy and prosperous New Year.

BERGER—Mr. and Mrs. Nathan Berger and son, Arthur, of 790 Riverside Drive, wish all their relatives and friends a happy and prosperous New Year.

BERLER—Mr. and Mrs. Nat. Berler wish their relatives and friends a very happy and prosperous New Year.

BERLIN—Jim Berlin and mother of Far Rockaway wish to extend the greetings of the season to their friends and relatives.

BERLIN—Mr. and Mrs. M. N. Berlin of Far Rockaway wish to extend the greetings of the season to their friends and relatives.

BERNHARDT—The Bernhardts, 300 Central Park West, city, extend to their relatives and friends sincere wishes for a happy and prosperous New Year.

BERNSTEIN—Mr. and Mrs. Robert B. Bernstein and their daughter, Doris, of 700 Montgomery St., Brooklyn, N. Y., wish all their friends and relatives a happy and prosperous New Year.

BERNSTEIN—Mrs. R. A. Bernstein and family of 215 West 91st, extend best wishes for a happy and prosperous New Year to relatives and friends.

BERNSTEIN—Mr. and Mrs. Abraham Bernstein, 217 West 110th St., extend to their relatives and friends their best wishes for a happy and prosperous New Year.

BERNSTEIN—Mr. and Mrs. Mitchell Bernstein, 518 West 111th, wish to extend New Year greetings to all their relatives and friends.

BERNSTEIN—Mrs. Sallie of Los Angeles, Cal., wishes her relatives and friends a happy New Year.

BERRENT—Mr. and Mrs. Berrent and Rose, 250 West 93d St., Mr. and Mrs. Herbert Berrent and Jackie, 250 West 104th St., take this means of extending to their relatives and friends greetings of the season.

BERTUCH—Mrs. Clara Bertuch and daughter, 105 Pinehurst Av., formerly of The Savigny, wish their relatives and friends a happy New Year.

BIBO—Mr. and Mrs. Edward C. Bibo of 318 West 106th St., New York, Hollywood Lodge, Highmount, N. Y., and Palm Beach, Fla., extend to their relatives, friends and patrons very best wishes for the New Year.

BIENENFUCHT—Mr. and Mrs. Samuel and family of 960 Riverside Drive, wish all their relatives and friends a happy and prosperous New Year.

BIRNBAUM—Mr. and Mrs. Leon Birnbaum of Woodmere, L. I., extend to their relatives best wishes for happy and prosperous New Year.

BLANKFORT—Mr. and Mrs. Joseph Blankfort and family of Brooklyn wish their relatives and friends a happy and prosperous New Year.

BLITZER—Mr. and Mrs. Bernhard B. Blitzer of 320 West 86th St. wish their relatives and friends a happy, prosperous New Year.

BLOOM—Dr. I. Mortimer Bloom, 564 West 160th St., rabbi of the Hebrew Tabernacle, at the conclusion of his and his congregation's most successful year wishes the members of all the tabernacle's organizations, all his fellow lodge and club members and their families, all other friends a happy New Year. No cards to city friends this year.

BLOOM—Mr. and Mrs. Louis Bloom and family wish their relatives and friends a happy and prosperous New Year. 870 West 181st St.

BLOOM—Mr. and Mrs. Karl Bloom, 1,425 Grand Concourse, wish their relatives and friends a prosperous and happy New Year.

BLUM—Mr. and Mrs. Joseph L. Blum, 545 West End Av., wish their relatives and friends the season's greetings for the Jewish New Year.

BLUM—Mr. and Mrs. Harry and Stanley E. Blum wish their relatives and friends a very happy and prosperous New Year.

BOBRICK—Mr. and Mrs. G. A. Bobrick and son, 898 West End Av., extend to their relatives and friends a happy New Year.

BONDY—Mr. and Mrs. Louis Bondy and family of Concourse Plaza Hotel wish their relatives and friends a happy, prosperous New Year.

BONIS—Mr. Samuel Bonis and family of 905 West End Av extend to all their relatives and friends best wishes for a happy New Year.

BOSSAK—Mr. and Mrs. Elias Bossak of 68 Clark Av., Far Rockaway, N. Y., wish their relatives and friends a very happy and prosperous New Year.

BRANDT—Mr. and Mrs. Nat H. Brandt of Brooklyn extend their greetings for the New Year to all.

BREAKSTONE—Mr. and Mrs. Joseph, 211 Fort Washington Av., wish their relatives and friends a happy New Year.

BROWN—Mr. and Mrs. A. J. Brown, 608 West 192d St., wish their relatives and friends a happy and prosperous New Year.

BRAND—Mr. and Mrs. Herman Brand, 150 West 87th, wish their relatives and friends a happy and prosperous New Year.

BRANDT—Mr. and Mrs. Edward Brandt and children wish their relatives and friends a very happy and prosperous New Year.

BRECHER—Mr. and Mrs. Isidore Brecher and Shirley of Lawrence, L. I., wish their relatives and friends a very happy New Year.

BRODY—Mr. and Mrs. S. Lawrence Brody and family, at 215 West 90th St., wish to extend to their relatives and friends a happy, healthy and prosperous New Year.

BRUKENFELD—Mr. and Mrs. Morris Brukenfeld of 1,276 President St. wish their relatives and friends a happy and prosperous New Year.

BUXAUM—Mr. and Mrs. Louis Buxbaum and family, of Riverside Drive, wish their relatives and friends a happy New Year.

CANTER—Mr. and Mrs. A. L. Canter of 500 West 148th St. wish their relatives and friends a happy New Year.

CASH—Mr. and Mrs. Jacob Cash and daughter, 241 West 97th St., wish relatives and friends a happy New Year.

CHAUSER—Mr. and Mrs. I. Chauser, Far Rockaway, L. I., wish their friends and relatives a happy and prosperous New Year.

CIRKER—Mr. and Mrs. Joseph Cirker and family wish their friends and relatives a happy and prosperous New Year.

COHEN—Mr. and Mrs. Henry I. Cohen and daughter, Josephine, Gemsdeen Hotel, Far Rockaway, N. Y., wish their relatives and friends a happy New Year.

COHEN—Mr. and Mrs. Charles J. Cohen and family, 95 West 90th St., extend to their relatives and friends a happy and prosperous New Year.

COHAN—Mr. and Mrs. Emanuel Cohan extend greetings to all their friends and relatives wishing them a very happy, healthy and prosperous New Year.

COHEN—Mr. and Mrs. Louis H. Cohen and son of Long Beach wish their relatives and friends a happy and healthful New Year.

COHEN—Jacob H. and family of Brooklyn extend to their relatives and friends sincere wishes for a happy and prosperous New Year.

COHEN—Mr. and Mrs. Joseph F. Cohen and family, 838 West End Av., wish their relatives and friends a very happy and prosperous New Year.

COHN—Mr. and Mrs. Joseph Cohn and family of 502 West 162d Av., New York City, wish their friends and relatives a happy and prosperous New Year.

COHEN—Mr. and Mrs. Ben and family, 545 West End Av., wish their relatives and friends a happy New Year.

COHN—Mr. and Mrs. Sol, 937 West 161st St., wish their relatives and friends a prosperous New Year.

COHEN—Mr. and Mrs. Sam Cohen, 724 East 160th, wish all their relatives and friends a happy, and prosperous New Year.

COHEN—Mr. and Mrs. Harvey J. Cohen wish their relatives and friends a happy and prosperous New Year.

COHEN—Mr. and Mrs. Mandel E. Cohen and family wish their relatives and families a happy New Year.

CRACOVANER—Mr. and Mrs. Henry Cracovaner and sons, Kew Gardens, wish to extend to their family and friends a happy and prosperous New Year.

DANGLER—Mr. and Mrs. William of Brooklyn and Neponsit extend their felicitations and New Year greetings to all their many friends.

DASHEW—Mr. and Mrs. Leon and family, 55 West 175th St. and Pomona Heights, New York, wish their relatives and friends a happy and prosperous New Year.

DAVIDOWITZ—Mr. and Mrs. Davidowitz, Hotel Alden, extend to their relatives and friends their wishes for a happy and successful New Year.

DAVIDOWITZ—Mr. and Mrs. J. P. Davidowitz, 215 West 90th St., extend to their relatives and friends their wishes for a happy and successful New Year.

DAVIDSON—Mr. and Mrs. Samuel Davidson of 320 Eastern Parkway, Brooklyn, wish all their friends and relatives a happy and prosperous New Year.

DAVIS—Mr. and Mrs. Jacob Davis of 340 Crown St., Brooklyn, wish their relatives and friends a happy New Year.

DEITZ—Mr. and Mrs. Nathan, 720 Riverside Drive, wish all their friends and relatives a happy New Year.

DEITZ—Mr. and Mrs. Morris, 255 West 88th, wish all their friends and relatives a happy New Year.

DEBORAH JEWISH CONSUMPTIVE RELIEF Society wishes all their officers, members and friends a happy and prosperous New Year.

DE GOFF—Mr. and Mrs. Herman and family wish their relatives and friends a happy New Year.

DEL MONTE—Mr. and Mrs. A. Del Monte, Mount Vernon, N. Y., wish their friends and relatives a very happy and prosperous New Year.

DEUTSCH—Mr. and Mrs. Max Deutsch of 1,125 Grand Av., extend holiday greetings to their relatives and friends.

DE WALTOFF—Dr. and Mrs. D. De Waltoff and family wish all their relatives and friends a happy and prosperous year. 7,734 Ridge Boulevard, Brooklyn.

DIAMOND—Dr. and Mrs. Joseph S., of 16 East 85th St. wish to extend greetings of the season to their relatives and friends.

DORF—Mr. and Mrs. Jacob Dorf and family, Far Rockaway, wish their relatives and friends a happy New Year.

DRIESEN—Mr. and Mrs. David Driesen and family of 250 West 94th extend their relatives and friends a very happy New Year.

DUBE—God grant all good health, happiness, prosperity, is the New Year's wish of Mr. and Mrs. Newman Dube.

DURST—Mr. and Mrs. Joseph of Mount Vernon, N. Y., wish all their relatives and friends a very happy New Year.

ECKSTEIN—Mr. and Mrs. Harry Eckstein of 1,425 Union St., Brooklyn, wish their friends and relatives a happy and prosperous New Year.

EDLINGER—Mr. and Mrs. Harry Edlinger wish to extend to their relatives and friends a happy and prosperous New Year.

EINHORN—Mr. and Mrs. William, 88 Brooklyn Av., Brooklyn, wish their relatives and friends a happy New Year.

EISEN—Mr. and Mrs. Henry Eisen and baby Marion, 1,029 East 13th St., Brooklyn, wish their relatives and friends a happy New Year.

EISENBERG—Dr. and Mrs. David Eisenberg and family of 485 7th Av., Astoria, L. I., and Mrs. H. Cohn extend to their relatives and friends a happy New Year.

EISNER—Mr. and Mrs. Jacob Eisner of 305 West End Av. extend happy New Year greetings to their relatives and friends.

ELDORADO—Mr. and Mrs. Samuel Bloom wish relatives and friends happy New Year.

ELSON—Mr. and Mrs. David Elson of 940 Simpson St., Bronx, wish their relatives and friends a very happy New Year.

ENGEL—Mr. and Mrs. William M. Engel, Hotel Esplanade, 305 West End Av., wish their relatives and friends a happy New Year.

ENGEL—Henry H. Engel of Hotel Oxford, 205 West 88th St., wishes his relatives and friends a happy New Year.

ERSTEIN—Mr. and Mrs. Charles Ebstein of Pelham, N. Y., wish their friends and relatives a happy and prosperous New Year.

ESTERSON—Mr. and Mrs. Chas. Esterson, Delphine and Stanley wish their relatives and friends a happy and prosperous New Year.

ETTELSON—Henry. Greetings to all.

FABRIAN—Mr. and Mrs. Jacob, 609 14th Av., Paterson, N. J., wish their relatives and friends a happy New Year.

FALGEMAN—Mr. and Mrs. Morris Folgeman and family, 601 West 160th, extend best wishes to relatives and friends for a happy, prosperous New Year.

FARBER—Dr. Samuel Farber of 208 West 104th St. wishes his friends and patients heartiest New Year greetings.

FEIN—Mr. and Mrs. Robert Fein and family, 6,027 Tyndall Av., Riverdale-on-the-Hudson, wish their friends and relatives a happy New Year.

FEINBERG—Mr. and Mrs. Joseph Feinberg and daughters of 965 Fox St., New York City, wish their relatives and friends a happy and prosperous New Year.

FICHTER—Mrs. Herman Fichter and family, 562 West 148th St., extend best wishes for a happy and prosperous New Year to relatives and friends.

FELIG—Mr. and Mrs. Sigmund Felig wish their relatives and friends a happy New Year.

FINESTONE—Mr. and Mrs. K. R. Finestone and family, 1,523 Nelson Av., Bronx, wish their relatives and friends a happy and prosperous New Year.

FINKELSTEIN—A happy and prosperous New Year to my relatives and friends.
CHARLES FINKELSTEIN.
400 First Av., Manhattan.

FINKELSTEIN—Mr. and Mrs. Jacob Finkelstein of 290 Riverside Drive extend to relatives and friends their best wishes for a happy New Year.

FINKELSTEIN—Mrs. L. Finkelstein and family extend their best wishes for a happy and prosperous New Year to their relatives and friends.

FISCHER—Mr. and Mrs. Joseph Fischer, 789 West End Av., extend to all their friends their best wishes for a happy New Year.

FISCHMAN—Dr. and Mrs. Max Fischman of 48 Radford St., Yonkers, N. Y., wish all their relatives and friends a prosperous and happy New Year.

FISHEL—Mr. and Mrs. Max Fishel and Miss Harriet Fishel of Far Rockaway wish their relatives and friends a happy and prosperous New Year.

FOLGEMAN—Mr. and Mrs. Morris Folgeman and family, 714 New Broadway, Far Rockaway, extend best wishes to relatives and friends for a happy and prosperous New Year.

FOWL—Mr. and Mrs. Julius Fowl and family, 250 West 94th St., extend to relatives and friends very best wishes for a happy New Year.

FRANK—Mr. and Mrs. Jerome H. Frank of 285 Riverside Drive wish their relatives and friends a happy and prosperous New Year.

FRANK—Mr. and Mrs. Lou Frank of the Hotel Prisament extend to their relatives and friends cordial wishes for a happy, healthful and prosperous New Year.

FRANK—Miss Dora Frank, Hotel Belleclaire, wishes her relatives and friends a happy and prosperous New Year.

FRANK—Mr. and Mrs. Henry Frank, 12 East 86th, wish their relatives and friends a very happy New Year.

FRANKE—Mr. and Mrs. Louis Franke wish their relatives and friends a happy and prosperous New Year.

FREIRICH—Mr. and Mrs. Louis Freirich and sons of 285 Riverside Drive extend their best wishes to their friends and relatives for a happy and prosperous New Year.

FRIEDNER—Mr. Mark Friedner and daughters of Pelham, N. Y., wish their friends and relatives a happy and prosperous New Year.

FRIEDMAN—Mr. and Mrs. Leonard Friedman, 647 East 97th St., wish their relatives and friends a very happy New Year.

FREYDBERG—Mr. and Mrs. Aaron Freydberg and sons of Mount Vernon wish their relatives and friends a happy and prosperous New Year.

FRIEDNER & EBSTEIN, INCORPORATED, 730 5th Av., wish their friends a happy and prosperous New Year.

FUCHS—Mr. and Mrs. Simon, 1,460 East 21st St., Brooklyn, wish their relatives and friends a happy New Year.

FUCHS—Mr. and Mrs. M. Fuchs of 304 West 92d St. wish friends best wishes for a happy New Year.

GANGER—I. Arthur and sons, 839 Riverside Drive, extend a happy New Year to relatives and friends.

GEVIRTZ—Mr. and Mrs. A. I. Gevirtz and family wish their friends a happy and prosperous New Year.

GINSBURG—Mr. and Mrs. Robert S. Ginsburg wish their relatives and friends a happy New Year.

GITELSON—Mr. and Mrs. Nehemiah Gitelson, now at 1,127 Forest Av., Far Rockaway, L. I., extend sincerest wishes for a happy New Year to relatives and friends.

GITENSTEIN—Mr. and Mrs. Gitenstein, 264 Riverside Drive, wish their friends a happy and prosperous New Year.

GOLDBERG—Mr. and Mrs. Samuel of Borough Park, Brooklyn, and Saratoga Springs, extend to their friends and relatives their best wishes for a happy and prosperous New Year.

GOLDBERG—Mr. and Mrs. Nathan M. Goldberg, 1,521 Ocean Av., Brooklyn, wish their relatives and friends a happy New Year.

GOLDBERG—Mrs. Joseph M., and family, 570 Fort Washington Av., wish their relatives and friends happy New Year.

GOLDBERGER—Mr. and Mrs. Henry Goldberger and family of 884 Riverside Drive wish their relatives and friends a happy and prosperous New Year.

GOLDBERGER—Mr. and Mrs. Leo J. Goldberger, Far Rockaway, extend to relatives and friends their best wishes for a happy New Year.

GOLDSTEIN—Mr. and Mrs. Louis, of the Colony Hotel, Long Beach, N. Y., wish relatives and friends a happy and prosperous New Year.

GOLDSTEIN—Mr. and Mrs. Louis S. Goldstein and daughter, 730 Beverly Road, Brooklyn, wish their relatives and friends a happy New Year.

GOLDSTEIN—Mr. and Mrs. Max and family of Mount Vernon, N. Y., wish all their relatives and friends a happy New Year.

GOLDSTEIN—Mr. and Mrs. Max and family of 216 West 80th St. wish their relatives and friends a very happy New Year.

GOLDSTON—Mr. and Mrs. J. J. Goldston of 215 West 88th St., extend to their relatives and friends their best wishes for a happy and prosperous New Year.

GOODMAN—Mr. and Mrs. Elias Goodman and family of 808 West End Av. wish relatives and friends a happy and prosperous New Year.

GOODMAN—Dr. and Mrs. Samuel Goodman of 117 West 119th St. wish all their relatives and friends a happy New Year.

GORDON—Mr. and Mrs. Sam Gordon and family extend best wishes for a happy and prosperous New Year to their relatives and friends.

GORDON—Mr. and Mrs. Herman W. Gordon and son, 630 West 139th St., wish their relatives and friends a happy, prosperous New Year.

GORFAIN—Mr. and Mrs. Z. Gorfain and family wish their relatives and friends a happy and prosperous New Year. 185 Murray St., Flushing, New York.

GOSSETT—Mr. and Mrs. Joseph Gossett of 735 West End Av. wish all their friends and relatives a happy and prosperous New Year.

GOTTLIEB—Mrs. Miriam Gottlieb and son Charles of 22 East 120th extend to their relatives and friends best wishes for a happy New Year.

GOTTLIEB—Mr. and Mrs. Herman, Atlantic City, wish their relatives and friends a happy New Year.

GRAND STREET BOYS' ASSOCIATION, Ladies' Auxiliary, wish to extend to the members of the association their best wishes for a happy and joyous New Year.
MRS. MAX S. LEVINE, President.

GRAND STREET BOYS' ASSOCIATION, President Max S. Levine and Board of Directors of the association desire to extend to the members their greeting for a happy and joyous New Year.

GREENBAUM—Mr. and Mrs. Aaron H., 559 West 156th St., extend best wishes to their relatives and friends for a happy New Year.

GREENBERG — Mr. and Mrs. Israel S., 647 Crotona Park North; also the Greenberg Mfg. Co., 594 Broadway, wish all relatives and friends a happy and prosperous New Year.

GREENBERG—Mr. and Mrs. Louis H. of 906 West End Av. wish their relatives and friends a very happy and prosperous New Year.

GREENBERG—Mr. and Mrs. A. of 885 West End Av. wish their relatives and friends a very happy and prosperous New Year.

GROLLMAN—Mr. and Mrs. Herman Grollman wish all their relatives and friends a very happy New Year.

GRONICH—Mr. and Mrs. Anton Gronich wish their relatives and friends a happy and prosperous New Year.

GROSS—Mr. and Mrs. Nathan Gross and family of 808 West End Av. and 262 West Pennsylvania St., Long Beach, wish relatives and friends a happy and prosperous New Year.

GROSS—Mr. and Mrs. Louis Gross of 2,595 Davidson Av., Bronx, extend to relatives and friends their best wishes for a happy and prosperous New Year.

GROSS—Mr. and Mrs. Albert Gross, 972 East 13th St., Brooklyn, wish all their relatives and friends a prosperous New Year.

GROSSMAN—Mr. and Mrs. Isidore Grossman of 755 West End Av. wish their relatives and friends a happy New Year.

GUTTERMAN—Mr. and Mrs. H. Gutterman and daughter of 545 West 111th St. extend their sincere good wishes to their relatives and friends for a bright and happy New Year.

GUTTMAN—Mr. and Mrs. N. Guttman and Florence wish all their relatives and friends a happy New Year.

HAAS—Mr. and Mrs. Sidney A. Haas of 44 Berkley Av., Yonkers, N. Y., wish their relatives and friends a very happy and prosperous New Year.

HAFT—Mr. and Mrs. Jules G. Haft of Brooklyn extend to relatives and friends best wishes for a happy and prosperous New Year.

HAFT—Mr. and Mrs. Max H. Haft of 485 Crown St., Brooklyn, extend to their relatives and friends sincere good wishes for the New Year.

HAFT—Mr. and Mrs. Abe Haft and family of Brooklyn wish their relatives and friends a happy, prosperous New Year.

HAFT—Mr. and Mrs. Harry G. Haft of Flushing, L. I., extend to their relatives and friends their best wishes for a happy New Year.

HAFT—Mr. and Mrs. Morris W. Haft and family of 1,236 President St., Brooklyn, wish their relatives and friends a happy and prosperous New Year.

HAFT—Mr. and Mrs. Joseph Haft and family of Flushing, L. I., wish their relatives and friends a very happy New Year.

HAFT—Mr. and Mrs. Sam Haft of Brooklyn extend to their relatives and friends best wishes for a happy New Year.

HALPER—Mr. and Mrs. Pini Halper and family, 1,030 East 14th St., Brooklyn, wish to extend to their relatives and friends a happy and prosperous New Year.

HAMBURGER—Mr. and Mrs. Henry, Jerome and Theone, Long Beach, L. I., wish their relatives and friends a happy New Year.

HAMBURGER—Mr. and Mrs. Charles, and Jacob Robert, Atlantic City, N. J., wish their relatives and friends a happy New Year.

HAMBURGER—Mr. and Mrs. Ben and Sydney, 371 Fort Washington Av. wish their relatives and friends a happy New Year.

HAMBURGER—Mrs. Esther and daughter Anne, 150 Wadsworth Av., wish their relatives and friends a happy New Year.

HAMERMAN—Mr. and Mrs. Joseph, 240 East 15th St., extend their felicitations and New Year greetings to all their many friends.

HARRIS—Mr. and Mrs. Barnett Harris and daughters, Edith and Blanche, of 2,565 Carnegie Av., Far Rockaway, wish their many friends and relatives a happy New Year.

HARRIS—Mr. and Mrs. Simon D. Harris and family of 1,100 Park Av. wish their relatives and friends a happy and prosperous New Year.

HARRIS—Mr. and Mrs. Morris H. Harris and family of 1,186 East 22d St., Brooklyn, wish all their relatives and friends a happy and prosperous New Year.

HARRIS—Mr. and Mrs. David Harris and family of 601 West 140th St. wish their relatives and friends a happy and prosperous New Year.

HARRIS—Mr. and Mrs. Marks and family, 383 Bainbridge St., Brooklyn, wish all their relatives and friends a happy and prosperous New Year.

HARRIS—Mr. and Mrs. Isidor Harris, 838 West End Av., wishing relatives and friends a happy New Year.

HARTOGENSIS—Mr. and Mrs. Samuel Hartogensis wish their relatives and friends a happy and prosperous New Year.

HAUSMAN—Mr. and Mrs. M. B. Hausman, 272 West 90th, extend to their relatives and friends best wishes for a happy and successful New Year.

HEIMAN—Mr. and Mrs. S. Heiman and Morris Heyman, Mr. and Mrs. S. D. Hoffman wish their relatives and friends a happy New Year.

HELLER—Mr. and Mrs. Murray J. Heller of 240 West 98th St. wish their relatives and friends a happy New Year.

HERRMAN—Mr. and Mrs. Samuel Herrman of 623 West 170th St. wish their relatives and friends a happy and prosperous New Year.

HERRMAN—Dr. and Mrs. H. C. Herrman, 623 West 170th St., wish their relatives and friends a happy and prosperous New Year.

HERSKOVITS—Mr. and Mrs. Albert of 590 West End Av. extend a very happy and prosperous New Year to their relatives and friends.

HERSKOVITS—Mr. and Mrs. Max of New York City wish their relatives and friends a very happy and prosperous New Year.

HIRSCH—Mr. and Mrs. Leon Hirsch, 790 Riverside Drive wish all their relatives and friends a happy, prosperous New Year.

HIRSH—Mr. and Mrs. Max Hirsh and family, 27 Broadway, extend best wishes to relatives and friends for a happy and prosperous New Year.

HIRSCHFIELD—Mr. Harry Hirschfield of The Belleclaire Hotel wishes all his relatives and friends a happy and prosperous New Year.

HOCHENBERG—Mr. and Mrs. Benjamin J., of 17 West 71st St. extend New Year's greetings to their relatives and friends.

HOCHSTIM—Mr. and Mrs. Adolph Hochstim and family of Far Rockaway wish their relatives and friends a happy New Year.

HOCHSTIM—Mrs. Annie, 90 Morningside Drive, wishes her relations and friends a happy and prosperous New Year.

HOLLANDER—Mr. and Mrs. Adolph Hollander of 365 West End Av. wish to extend to their relatives and friends sincere wishes for a happy and prosperous New Year.

HOLOSHUTZ—Mr. and Mrs. Ike Holoschutz extend to relatives and friends best wishes for a happy New Year.

HOLTZBERG—Mr. and Mrs. A. Holtzberg and family of 1,162 East 14th St., Brooklyn, extend a happy New Year to their relatives and friends.

HOLTZBERG—Mr. and Mrs. S. Holtzberg of Mount Vernon wish their relatives and friends a happy New Year.

HOLTZBERG—Mr. and Mrs. Simon Holtzberg of Mount Vernon, N. Y., wish their relatives and friends a happy New Year.

HOROWITZ—Mr. and Mrs. Meyer Horowitz of 884 West End Av. wish their relatives and friends a happy and prosperous New Year.

HOWITZ—Mr. and Mrs. Samuel A. Horwitz of 302 West 107th St. wish all their relatives and friends a very happy and prosperous New Year.

HOSE—Mr. and Mrs. Barnett J. Hose and family extend to their many relatives and friends a bright and happy New Year.

HOTCHNER—Mr. and Mrs. Simon Hotchner of 654 West 161st St. extend to all their relatives and friends best wishes for a happy and prosperous New Year.

HOTCHNER—Mr. and Mrs. Sol Hotchner, 245 Fort Washington Av., extend to all their relatives and friends best wishes for a happy and prosperous New Year.

HYMAN—Mr. and Mrs. Sundel Hyman and family, 495 West End Av., extend to their relatives and friends best wishes for a very happy and prosperous New Year.

JACOBS—Mr. and Mrs. Louis and family of 370 Fort Washington Av., New York City, wish all their relatives and friends a very happy and prosperous New Year.

JACOBS—Mr. and Mrs. William Jacobs of Hotel Prisament wish their relatives and friends a very happy New Year.

JACOBSON—The family of B. Jacobson of Tanneraville, N. Y., and Lakewood, N. J., wish all their friends and patrons a happy New Year.

JONAS—Mr. and Mrs. Samuel Jonas wish all their relatives and friends a happy and prosperous New Year.

JONES—Mr. and Mrs. Joseph H. Jones of 251 West 98th St. wish to extend a happy New Year to relatives and friends.

JOSEPH—Mr. and Mrs. Max H. Joseph of 924 West End Av. wish their relatives and friends a happy and prosperous New Year.

KADIN—Mr. and Mrs. Charles Kadin of 1,820 Broadway, Far Rockaway, wish to extend to their relatives and friends a happy New Year.

KAHN—Mr. and Mrs. Leopold Kahn, 605 West 142d St., wish their relatives, friends and members of Independent Justice Lodge and members of Unison Club a happy and prosperous New Year.

KAHN—Mrs. Amelia H. Kahn of 302 Convent Av. wishes her many relatives and friends joyful and happy New Year.

KALISH—Manny, of 684 Riverside Drive, extends sincere wishes and greetings for a happy and prosperous New Year.

KEMPLER—Geo. M. of 1,242 Pacific St., Brooklyn, wishes all his relatives and friends a happy and prosperous New Year.

KANINSKY—Mr. and Mrs. Paul of 211 Fort Washington Av. wish their relatives and friend a healthy, happy and prosperous New Year.

KANNER—Mr. and Mrs. Samuel Kanner of 657 Broadway, Far Rockaway, L. I., wish their relatives and friends a happy and prosperous New Year.

KAPLAN—Dr. and Mrs. Carl Kaplan and their son, Alan, Ridgewood, Brooklyn, N. Y., wish their relatives and friends a happy and prosperous New Year.

KARPTON—Mr. and Mrs. Benzion, 1,101 East 23d St., Brooklyn, extend to relatives and friends greetings and sincerest wishes for a happy New Year.

KARON—Mr. and Mrs. Samuel M. of 235 West 86th St., wish their relatives and friends a happy New Year.

KASS—Mr. and Mrs. Samuel Kass, 290 West End Av., wish relatives and friends a happy, prosperous New Year.

KATCHER—Mr. and Mrs. Arthur D. Katcher of 575 West End Av. extend to their relatives and friends their best wishes for a year of health and happiness.

KATZ—Mr. and Mrs. Samuel Katz of 1,100 Park Place, Brooklyn, wish all their friends and relatives a happy and prosperous New Year.

KAUFMAN—Mr. and Mrs. Samuel Kaufman of 808 West End Av. wish all their friends and relatives a happy and prosperous New Year.

KAUFMAN—Mr. and Mrs. Maurice B. Kaufman, 363 West End Av., wish every one a very happy New Year.

KELLER—Mr. and Mrs. William Keller and family of 737 East 216th St., Brooklyn, extend New Year gre

AUTOMOBILE EXCHANGE

Doubtful or deceptive advertisements are unacceptable for publication in The New York Times.

Rate 75 cents an agate line. Telephone LACkawanna 1000.

AJAX SEDAN $345

HUDSON LATEST SERIES COACH, $300 cash and $51 monthly; fully equipped, driven hardly enough to make the machinery function smoothly. See this car today.

WARREN-NASH IS THE SAFE PLACE TO BUY YOUR CAR.

WARREN-NASH MOTOR CORPORATION, 1,787 Broadway, at 58th St. Open Evenings. Columbus 7200.

BREWSTER SPORT 4-PASS.

Tourster, very snappy, most excellent condition; very attractive price. Brighton Auto Exchange, 1,077 Atlantic Av., Brooklyn.

BUICKS AND OTHER MAKES.

Unused mileage at a rate far cheaper than the best new car values the market can offer is selling our reconditioned cars; less to spend, more for the money, satisfaction guaranteed; trades accepted; time payments arranged; three of our specials:

BUICK 1927 Master Six Coach, brand new, driven only 1,800 miles; new car guarantee; completely equipped, including license plates; $1,300.

BUICK 1926 Master Six 5-Pass. Sedan, low mileage, good rubber, new paint, completely equipped; $1,395.

FORD 1923 Tudor Sedan, fine mechanical condition, good rubber; good buy for $350.

OTHERS FROM $50 UP.

A complete line of reconditioned cars always on hand. Come in and look over our stock.

BRONX BUICK COMPANY, INC., Only Authorized Buick Dealer in Bronx Co., 281 East 161st St.

2 Blocks East of Concourse. DAVenport 6100.

BUICK 1926 sedan; run 1,500 miles; master $1,150
BUICK 1925 7-passenger sedan $850
BUICK 1925 4-passenger sedan $795
BUICK 1925 master 6 brougham $1,075
BUICK 1926 5-passenger touring $575
BUICK 1924 sport touring, maroon $475
BUICK 1924 5-passenger sedan $675
Other makes. Easy terms.
All guaranteed for 90 days.

KEARNEY'S,

126-128 EAST 13TH ST.
Bet. 3d and 4th Avs., New York.
Open evenings until 10:30; also Sunday.

BUICK:
4 1926 Master 6 coaches.
2 1926 Master 6 broughams.
4 1926 Country club coupes.
2 1926 Master 6-pass. coupes.
1 1925 Standard 6 touring.
1 1926 Standard 6 sedan.
1 1926 Master 6 sedan.
ALL GUARANTEED.

KINGS COUNTY BUICK, INC., 104 Montgomery St., Bklyn. Flatbush 8368.

BUICK 1925 7-pass. sedan.
CADILLAC 1925 custom-built roadster.
CADILLAC V-63 5-pass. sedan.
CADILLAC V-63 imperial.
CADILLAC V-63 phaeton.
HUDSON 1926 brougham.
MARMON 1926 brougham.
PACKARD "8" sedan, brand new, big discount.
PACKARD 1926 6-cyl. sedan.
PIERCE-ARROW 1926 4-pass. sport.
PIERCE-ARROW 33 enclosed drive sedan.
INTERNATIONAL AUTO EXCHANGE, "The firm with the reputation." Established 1907. 1,900 Broadway. Columbus 1522.

BUICK 1926 SEDAN, $1,075.
Equal to new; unusual bargain; terms. 223 West 53d. Columbus 0693.

BUICK 1925 4-pass. coupe, $725; Buick 1924 7-passenger sedan, $895. BROWN'S, 66 3D AV.

BUICK 1926, MASTER 6 SEDAN, 4-DOOR, equal to new; sacrifice $1,250. Sandman, 401 Flatbush Av. Nevins 2176.

CADILLAC 1926 sedan, 5-pass., 4-door, little used, hardly soiled; $1,200 saving. 401 Flatbush Av., Nevins 2175.

BUICK, '26-48 coupe; fully equipped; like new. Uppercu Cadillac Corp., 749 Atlantic Av., Nevins 2500.

BUICK sedan, mileage 5,000, absolutely like new; must sell immediately. Morningside 2820.

BUICK, will sacrifice; deposit on order for new Buick. K 565 Times.

CADILLAC 1924 coupe.
CADILLAC 1924 enc. dr. limo.
LINCOLN 1922 touring limo.
PEERLESS 1925 7-pass. sedan.
PIERCE-ARROW Model 80 coach.
PIERCE-ARROW roadster and spt. touring.
PIERCE-ARROW, all models.
TIME PAYMENTS IF DESIRED.
Pierce-Arrow Sales Corp., Used Car Dept., 233 West 54th St.
PHONE COLUMBUS 8500.
Bronx Br., 188th St. & Concourse. Sedg. 1100.
Bklyn. Br., 1,119 Atlantic Av. Prospect 9503.

CADILLAC 1926 imperial limousine.
CADILLACS V-63, all types.
PACKARD 1926 single 6, 5-pass. sedan.
PACKARD 1926 "8" imp. lim. & road.
PACKARD 1926 single "6" imp. sedan.
FRANKLIN, 1926 imp. limousine.
WILLS STE. CLAIR 1926 cabriolet roadster.
KAPLAN AUTO EXCHANGE, 782 7th Av. (51st). Circle 7093).

CADILLAC 63 sedan, 5-passenger.
CADILLAC 63 touring, 7-passenger.
JORDAN 1926 brough. spt. sed., 5-pass.
PACKARD 1924 8 roadster, 4-pass.
PACKARD 1924 8 imp. sedan, 7-pass.
New Amsterdam Auto Storage Warehouse, 19 West 67th St. Trafalgar 6444.

CADILLAC "63" de luxe coupe.
CADILLAC "V-63" brougham sedan.
CADILLAC "61" coupe.
CADILLAC "61" phaeton.
CADILLAC "61" touring.
No reasonable offer refused.
CIRCLE AUTO FINANCE CO., 250 West 57th St. Circle 7374.

CADILLAC 1926 PHAETON.
CADILLAC 1926 IMPERIAL SEDAN, 1 DAY OLD; SUBSTANTIAL SAVING. SCHOONMAKER & GLASS, 217 WEST 57TH

CADILLAC, 3-14 custom suburban; like new; fully equipped; run 900 miles. Uppercu Cadillac Corp., 749 Atlantic Av., Nevins 2500.

CADILLAC "63" de luxe coupe $1,500
CADILLAC "V-63" brougham sedan $1,500
LEVY, Phone Caledonia 4494.

CADILLACS, 1924, imperial, 5 and 7 pass. sedans, 23 imperials, coupes, sedans, tourings, 225 West 58th. Circle 5259.

CADILLAC, 1926 brougham, Model 314, driven 6,000 miles; privately owned; must sell. Telephone Plainfield 481.

CADILLACS, 1926, 1925, 1924, all models, Scott, 136 West 52d, Circle 7625.

CADILLAC late 1925 custom 7-pass. sedan; exceptional bargain. 3 West 61st.

CHEVROLET 1924 coach; $290; liberal terms. Brown's, 66 3d Av.

CHRYSLERS, ALL MODELS,
RECONDITIONED AND GUARANTEED. ATTRACTIVELY PRICED.

BARGAINS IN OTHER MAKES.

COLT STEWART CO. (Chrysler Distributers), 1,745 Broadway, at 50th. Columbus 6370. 175th and Concourse. Bingham 6300.

CHRYSLER 1926 crown sedan, slip covers, mileage 5,000; cannot be distinguished from a new car; $1,350.

FLINT 1926 sedan, 7-passenger, original mileage 7,000; general condition new; $1,000. PACKARD BRONX CO., INC., 650 East Fordham Road. Raymond 3000.

CHRYSLER 1925 open phaeton, extra tire and trunk, perfect condition; driven by owner only; $1,000; no dealers. Vanderbilt 2265, 10 to 2.

CHRYSLER 1926 SEDAN & ROADSTER.
1 DAY OLD; SUBSTANTIAL SAVING. SCHOONMAKER & GLASS, 217 WEST 57TH

CHRYSLER 1925 6-cylinder sedan $825
Chrysler touring, like new 575
BROWN'S, 66 3D AV.

CHRYSLER 1926 roadster, like new; sacrifice. Scott, 136 West 52d. Circle 7625.

CHRYSLER Series 80 sport touring; big discount. Lobell, 228 West 58th St.

CLEVELAND SEDAN, SERIES '26.

$995 on easy terms for this guaranteed car. In perfect condition and fully equipped.

HULETT MOTOR CAR CO., INC., 1,885 Broadway. Columbus 1011.

DODGE 1926 COUPE,
bumpers front and rear, disc wheels, spare tire, motor meter and other extras. Nearly new and offered at a bargain price.
CONSOLIDATED SERVICE CO., INC., 26 West 61st St. Columbus 3744.

DODGE 1924 business coupe; like new; $345. Brown's, 66 3d Av.

DODGE BROTHERS,
TOURINGS—SEDANS—ROADSTERS—
COUPES—COACHES
All late models, reconditioned and carrying our guarantee as Dodge Brothers distributers. Your selection may be made with the same confidence you would feel in buying a new Dodge Brothers car.

We also offer a fine selection of late models, all types of other makes at remarkably low prices.

Terms Arranged. Open Evenings.
C. H. JENNINGS INCORPORATION, Exclusive Dodge Brothers, Manhattan Dealer, 1,763 Broadway, at 57th St. Columbus 4381.

DORRIS—Excellent condition, suitable for tow car or renting out for daily trips; owner going South; act quick; cash talks. V. Noe, 311 Autumn Av., Brooklyn, N. Y. App 5474.

DURANT sedan, latest model, $359, terms. Brown's, 66 3d Av.

ESSEX-HUDSON.
Clearance sale now in progress; dependable used cars at unusually low prices for a quick clearance; splendid opportunity to secure a car for that vacation tour at a bargain price; Hudson coaches from $645; Essex coaches, refinished, $575; also Hudson broughams at attractive prices. Hudson Motor Car Co. of New York, Inc.
USED CAR DEPARTMENT.
1,771 Broadway, at 57th St. Circle 6830.
Open evenings until 10 o'clock.

ESSEX coach, 1925 model; excellent condition throughout; very reasonably priced; this car should interest a new car buyer. N. Y. Locomobile Co., exchange car department, 16 West 61st St. Columbus 7750.

ESSEX 1926 model coach, like new; $475; terms. Brown's, 66 3d Av.

FLINT coupe, 1926; driven less than 500 miles; like new; reasonably priced. N. Y. Locomobile Co., 16 West 61st St., exchange car department. Columbus 7750.

FORD 1924 4-door sedan; $225, terms. Brown's 66 3d Av.

FRANKLIN 1926 roadster; low mileage; sacrifice. Scott, 136 West 52d. Circle 7625.

HOTCHKISS 1925 3-passenger town car, body by Deuville; very smart; like new. Lamberty, 153 East 53d. Plaza 2100.

HUDSON 1926 BROUGHAM, $895;
like new, guaranteed; terms. Sedgwick 3123.

HUDSON COACH, new, extra equipment. Dr. Haddan, 100 West 103d. Academy 4333.

HUDSON 1926 brougham sedan, 6,000 miles, $875. Finance Co., Circle 2770.

HUPMOBILE.
FINAL CLOSE-OUT SALE.
JUST TRY AND DUPLICATE THESE REMARKABLE BARGAINS.
ALL-YEAR MODELS.
COUPES, SEDANS, TOURINGS, ROADSTERS,
FROM $300 UP.
AT ABOUT 1-3 OFF VALUE.
ALSO SEVERAL OTHER MAKES.
DON'T DELAY! ACT QUICKLY!
VAN ALSTYNE MOTORS CORP. (Hupmobile Distributors). 1,876 Broadway. Columbus 7600.

HUPMOBILE 1925 sport touring; $395; terms. Brown's, 66 3d Av.

JORDAN Str. "8" 4-pass. Roadster.
STUTZ 1926 "8" 4-pass. Roadster.
PACKARD Str. "8" 7-pass. Touring.
GARDNER Str. "8" 4-pass. Cab. Rdstr.
STUTZ 1925 6 cyl. 5 & 7 pass. sedan.
BUICK 1925 Master "6" Coach.
STUTZ 1925 6-cyl. Custom Cabriolet.
STUDEBAKER 1925 C'try Club Coupe.
STUDEBAKER 1925 Big "6" 7-pass. Sed.
STUTZ 1924 6 cyl. 5 & 7 pass. Sed.
HUDSON 1925 Coach & 1924 Sedan.
STUTZ 1925 6-cyl. spt. Tour.
FLINT new 1925 5-pass. Touring.
HUPMOBILE 5-pass. Sedan, $475.
STUTZ 1920 Touring, excellent cond.
CADILLAC 1923 Taxi, ready for use.
STEARNS 1923 Taxi, ready for use.
STUTZ CO.; 31 WEST 60TH ST.

JORDAN 1926 ROADSTER.
1 DAY OLD; SUBSTANTIAL SAVING. SCHOONMAKER & GLASS, 217 WEST 57TH

LANCIA LAMBDA 1926, six passenger; run 2,000 miles; like new; sailing for Europe; will sacrifice; no dealers. Tel. Petrelli, Murray Hill 6757.

LINCOLN 1923-24-25 Imperial limousines.
CADILLAC 1925 custom 5-pass. sedan.
PACKARD 1924 str. "8" 5-pass. sedan.
PACKARD 1925 "6" club sedan, like new.
PIERCE 1923 enclosed drive limousine.
PAIGE 1924 sedan, disc wheels.
THEODORE LUCE, INC.
LINCOLN DISTRIBUTERS.
216 West 58th St. Circle 6363.

LINCOLN 1926-'25-'24-'23 imperial sedans.
LINCOLN 1925 5-passenger sedan.
LINCOLN 1925 4-pass. sport Judkins sedan.
LINCOLN 1924 4-passenger Judkins sedan.
LINCOLN 1924 4-passenger Judkins Berline.
OTHER BARGAINS.
LINCOLN USED CAR DEPARTMENT. Park Av. at 46th St. Ashland 3020.

LINCOLN 1926, CURRENT MODEL.
Suburban limousine, driven 5,000 miles; cannot be told from new car; free service for 4 months; priced very attractively. Mr. Reynolds, Ashland 3020.

LINCOLN 1925 Brunn Body 7-Pass. Sedan.
LINCOLN 1925 Imperial Sedan.
LINCOLN 1925 7-Pass. Judkin Coupe.
Lobell, 228 West 58th St. Open evenings.

LINCOLN COUPE,
five-passenger; run less than 5,000 miles and is like new. Brighton Auto Exchange, 1,077 Atlantic Av., Brooklyn.

LINCOLN 1926 7-passenger sedan; original paint, like new; $3,500; fully guaranteed; terms. ROTH, 1,700 Broadway. Circle 2800.

LINCOLN 1926 4-pass. coupe, demonstrator; bargain. Theo. Luce, 216 West 58th.

LINCOLN 1925 2-pass. coupe; sacrifice. P. Engelhardt, Circle 7625.

LOCOMOBILE 1923 limousine sedan; mechanically perfect; upholstery excellent; new paint; sacrifice $1,350. Atwood. New Rochelle 3221.

LOCOMOBILE 1923 imperial sedan, newly painted, mechanically perfect; sacrifice to immediate purchaser. Atwood, New Rochelle 3221.

LOCOMOBILE "8" late 1926 brougham sedan, 3,900 miles; $1,495. Finance Co., 228 West 58th, 3d floor. Circle 2770.

LOCOMOBILE sport touring, absolutely like new, completely equipped; exceptional opportunity. Morningside 8018.

LOCOMOBILE TOWN CAR, excellent condition; cost over $12,000 new; will sell $3,000. Phone Hanover 6693.

MARMON AUTO CO. of N. Y., Inc.
1,880 Broadway. Phone Columbus 5090.
Factory Founded 1851.
MARMON 1926 Sedan-Lim. de luxe, 5 pass.
MARMON 1925 Sedan, 5 pass.
MARMON 1925 Brougham-Coupe, 5 pass.
MARMON 1925 Sedan de luxe, 5 or 7 pass.
MARMON 1925 Roadster, 4 pass.
Above cars all in fine condition.
Attractive prices. Act quickly.

MARMON 1926 SEDAN,
used twenty-six miles; chance for new car buyer; big saving. Brighton Auto Exchange, 1,077 Atlantic Av., Brooklyn.

MARMON, 5-passenger; run 22,000 miles; late model; best offer. A. J. Casey, 25 West 45th St. Bryant 5287.

MINERVA 6-cyl. special custom sedan.
MINERVA 6-cyl. town cabriolet.
MINERVA 6-cyl., rebuilt chassis; guaranteed
RENAULT town cabriolet (taxi) $500
PACKARD 1922 town brougham $350
PIERCE 1920 town brougham $350
CADILLAC 1920 town car; bargain.
MINERVA AUTOS., INC., 247 Park Av. (46th). Ashland 8570.

MINERVA 4-PASS. SPORT SEDAN.
Refinished completely; like new; sacrifice. Lamberty, 153 East 53d. Plaza 2100.

MOON—New custom-built town car; nothing better; cost $5,200; offer wanted. Manhattan Moon Co., 1,806 Broadway. Circle 1673.

NASH 1926 COACH, $1,075.
Like new; fully equipped; terms; factory guarantee. 223 West 53d. Columbus 0693.

NASH Victoria coupe, beautiful, 4-passenger, perfect condition; must sell. Morningside 2820.

PACKARD eight, 5-passenger coupe.
PACKARD eight, 7-passenger sedan, also limousine.
ROLLS-ROYCE, 58th St. and 8th Av.

PACKARD six 326, 5-passenger sedan, driven 3,000 miles; looks like new. Packard Westchester Co., White Plains 2990.

PACKARD 1926 sport roadster straight 8, driven only 2,000 miles; exceptionally fine throughout; big bargain. 3 West 61st.

PACKARD six 333, 7-passenger sedan, beautiful condition throughout. Packard Westchester Co., White Plains 2990.

PACKARD single 6 roadster with rumble seat; excellent condition throughout. Mr. Reynolds, Ashland 3020.

PACKARD limousine, newly painted; cheap to quick buyer; fine condition. Endicott 5628.

PACKARD straight 8 sedan limousine, slightly used; $2,650; terms. ROTH, 1,700 Bway.

PACKARD 1925 singe 6 7-passenger sedan, $1,745. Brown, 66 3d Av.

Wills for Probate.

MANHATTAN.

BAUMAN, DAVID (Aug. 15). Personal property more than $10,000. Beth Israel Hospital, $2,000; Congregation B'Nai Jeshurun, $1,000; Montifiore Home, $500; Jewish Theological Seminary, $500; residue to Bertha Bauman, widow and executrix, 883 West End Avenue. Phone Columbus 8500. Bronx Branch, 188th and Concourse. Sedgwick 1100. Brooklyn Branch, 1,119 Atlantic Av. Prospect 9503.

PIERCE-ARROW 1926 big 6 enclosed drive limousine, used 4,000 miles; condition original, like new throughout; bargain. Mr. Stark, 161 West 54th. Circle 10385.

PIERCE-ARROW model 80 5-passenger de luxe sedan; original paint; $2,450; fully guaranteed. ROTH, 1,700 Broadway. Circle 2800.

PIERCE-ARROW 1925 ROADSTER.
PIERCE 1925 "33" 4-Pass. Sport Touring.
SCHOONMAKER & GLASS, 217 WEST 57TH

PIERCE-ARROW 6-38 touring, first-class condition; will sacrifice. Duggan, 138 West 105th St. Telephone Clarkson 0626.

ROLLS-ROYCE.

Pall Mall, 4-passenger sport model, $5,500. Late body refinished Rolls-Royce, blue, Mayfair full cabriolet, will be sold same as a new car, $10,500; Oxford 7-passenger touring, sold like a new car, $9,500.
ROLLS-ROYCE, 58th St. & 8th Av., N. Y.

STAR 1925 sport sedan; $325, liberal terms. Brown's, 66 3d Av.

STEARNS-KNIGHT 1924 7 Pass. Sedan.
PEERLESS 1926 5 Pass. Sedan.
DODGE 1926 5 Pass. Sedan.
WILLYS-KNIGHT 1924 Coupe.
LINCOLN Roadster.
STEARNS CO., BROADWAY AT 63D ST. Phone Columbus 7600.

STUDEBAKER 1925 brough., special 6...$945
Studebaker 1925 Victoria coupe, spec. 6. 995
Studebaker 1924 big 6 coach 595
BROWNS, 66 3D AV.

STUDEBAKER standard six coach, purchased September, 1925; practically new condition; will sacrifice; no dealers. H. J. Rice. Phone Rector 3801.

STUDEBAKER, 1924, 5-pass. coupe; excellent condition throughout; moving to California; terms arranged. Phone Laurelton 3057.

STUDEBAKER 1925 sedan, slightly used; $850; guaranteed; terms. Van Tassell & Kearney, 63d St., at 1st Av. Regent 1654.

STUDEBAKER 1925 coach, like new; sacrifice. Scott, 136 West 52d Circle 7625.

STUTZ, 1926, used two weeks, 8-cylinder 5-passenger sedan; cost $3,700; going to Europe, chance for new car buyers; sacrifice $2,600. Rhinelander 4080.

STUTZ 1922 sport touring, excellent condition, new tires; $575. Bowling Green 8498.

WILLS STE. CLAIRE ROADSTER, $850; excellent condition, guaranteed; terms. Sedgwick 3123.

WILLYS KNIGHTS.
A GET-REAL BARGAINS NOW BEFORE FALL SEASON.

If you really want to save money and at the same time get a good used Willys Knight, make sure to inspect the stock of the Manhattan Branch of Willys-Overland, Inc., Broadway and 50th St.

WILLYS-KNIGHT 1926 sport roadster, Model 66, just out of the showroom, fully equipped, run 59 miles; no reasonable offer refused. See Mr. Glad, Mott Haven Auto Laundry, Mott Av. and 140th St. Mott Haven 0768.

WILLYS-KNIGHT '25 SEDAN, $625;
like new, guaranteed; terms. Sedgwick 3123.

WILLYS-KNIGHT, Great Six sedan, contract; big discount. Call Dayton 9614.

WILLYS-KNIGHT 1924 touring; $345, terms, Brown's, 66 3d Av.

JUNIOR 8 runabout, 1926; like new; low mileage; reasonably priced. N. Y. Locomobile Co., 16 West 61st St., exchange car department. Columbus 7750.

Write for Free Booklet.
"HOW TO BUY A USED CAR RIGHT"
MANHATTAN DURANT CO., 1,759 Broadway.

Motor Trucks.

CHEVROLET truck, tan, rack body; all weather cab; used three months; demonstrated with load; call Thursday, Friday, 5 to 6: 8675. Martha Nurseries, Queens Boulevard, near Continental Av. Forest Hills.

Automobiles for Rent.

CADILLAC limousine sedan, Amesbury body, for hire by hour, day, week or month; private owner drives; reasonable rates. Joseph Grab, 354 West 121st St. Tel. Cathedral 2048.

CADILLAC limousine; monthly calls preferred; hour, day, month; owner drives. Westchester 4631.

CADILLACS, Packards, hour, day, week, monthly rate; reasonable; prompt service. Endicott 5628

CHANDLER special 7-passenger touring, $2.50 hourly or otherwise. Paquit, Academy 8611.

CUNNINGHAM, PACKARDS, latest, $3 hourly, day, week, month; uniformed chauffeur. Pennsylvania 8726.

PACKARD town car, late model; owner drives; trips, week, monthly. Fordham 2294.

PIERCES, PACKARDS AND CADILLACS by hour, day or month; reasonable rate. Low & Hirschbein, 206 West 50th St. Riverside 1760.

BEAUTIFUL Lancia cabriolet; rent very reasonable; owner drives; references. Eugene. Monument 3570.

PRIVATE car, exclusive family or business men; reliable chauffeur. Phone Edgecombe 4603.

Automobiles Wanted.

AUTOMOBILES WANTED.
HIGHEST PRICES.
FOR U. S. AND EXPORT TRADE.
QUICK ACTION.
DRIVE YOUR CAR IN.
NEW YORK MOTOR CAR CO., INC., 1,808 BROADWAY. CIRCLE 2420. AT COLUMBUS CIRCLE.

AUTOS Wanted—Highest Prices Paid.
SPOT CASH FOR LATE MODELS.
Abora, 237 West 55th St. Columbus 1261.

AUTOMOBILES WANTED.
Immediate action; highest prices. Raymond 2370.

Automobile Repairing.

AUTOMOBILES painted, enameled, towing, $50; sedans $60; also Duco finish painting, reasonable. Werner, 218 West 65th St. Columbus 8279.

AUTOMOBILE EXCHANGE.

PAIGE DETROIT.
All late models.
Priced for immediate disposal.
Nash 1926 sedan.
Buick 1925 sedan.
Studebaker 1924 roadster.
Dodge 1925 touring.
Hudson 1925 coach.
And many other late models.

PAIGE-DETROIT CO. OF N. Y., 1,753 Broadway., cor. 56th St. Circle 6370. Open evenings.

PAIGE sedan, 1926 model; painted a beautiful grey; velour upholstery; a car like new; should interest a new car buyer. N. Y. Locomobile Co., exchange car department. 16 West 61st St., Columbus 7750.

PAIGE '25 BROUGHAM, $895;
like new, guaranteed; terms. Raymond 2370

PIERCE-ARROW—Latest models, both in the large 6 cylinder and Model 80; all types bodies; like new; very reasonably priced; TIME PAYMENTS IF DESIRED. PIERCE-ARROW SALES CORP., Used Car Department, 233 West 54th St. Phone Columbus 8500. Bronx Branch, 188th and Concourse. Sedgwick 1100. Brooklyn Branch, 1,119 Atlantic Av. Prospect 9503.

PIERCE-ARROW 1926 big 6 enclosed drive limousine, used 4,000 miles; condition original, like new throughout; bargain. Mr. Stark, 161 West 54th. Circle 10385.

PIERCE-ARROW model 80 5-passenger de luxe sedan; original paint; $2,450; fully guaranteed. ROTH, 1,700 Broadway. Circle 2800.

PIERCE-ARROW 1925 ROADSTER.
PIERCE 1925 "33" 4-Pass. Sport Touring.
SCHOONMAKER & GLASS, 217 WEST 57TH

PIERCE-ARROW 6-38 touring, first-class condition; will sacrifice. Duggan, 138 West 105th St. Telephone Clarkson 0626.

ROLLS-ROYCE.

Pall Mall, 4-passenger sport model, $5,500. Late body refinished Rolls-Royce, blue, Mayfair full cabriolet, will be sold same as a new car, $10,500; Oxford 7-passenger touring, sold like a new car, $9,500.
ROLLS-ROYCE, 58th St. & 8th Av., N. Y.

STAR 1925 sport sedan; $325, liberal terms. Brown's, 66 3d Av.

STEARNS-KNIGHT 1924 7 Pass. Sedan.
PEERLESS 1926 5 Pass. Sedan.
DODGE 1926 5 Pass. Sedan.
WILLYS-KNIGHT 1924 Coupe.
LINCOLN Roadster.
STEARNS CO., BROADWAY AT 63D ST. Phone Columbus 7600.

STUDEBAKER 1925 brough., special 6...$945
Studebaker 1925 Victoria coupe, spec. 6. 995
Studebaker 1924 big 6 coach 595
BROWNS, 66 3D AV.

STUDEBAKER standard six coach, purchased September, 1925; practically new condition; will sacrifice; no dealers. H. J. Rice. Phone Rector 3801.

STUDEBAKER, 1924, 5-pass. coupe; excellent condition throughout; moving to California; terms arranged. Phone Laurelton 3057.

STUDEBAKER 1925 sedan, slightly used; $850; guaranteed; terms. Van Tassell & Kearney, 63d St., at 1st Av. Regent 1654.

STUDEBAKER 1925 coach, like new; sacrifice. Scott, 136 West 52d Circle 7625.

STUTZ, 1926, used two weeks, 8-cylinder 5-passenger sedan; cost $3,700; going to Europe, chance for new car buyers; sacrifice $2,600. Rhinelander 4080.

STUTZ 1922 sport touring, excellent condition, new tires; $575. Bowling Green 8498.

WILLS STE. CLAIRE ROADSTER, $850; excellent condition, guaranteed; terms. Sedgwick 3123.

WILLYS KNIGHTS.
GET-REAL BARGAINS NOW BEFORE FALL SEASON.

If you really want to save money and at the same time get a good used Willys Knight, make sure to inspect the stock of the Manhattan Branch of Willys-Overland, Inc., Broadway and 50th St.

WILLYS-KNIGHT 1926 sport roadster, Model 66, just out of the showroom, fully equipped, run 59 miles; no reasonable offer refused. See Mr. Glad, Mott Haven Auto Laundry, Mott Av. and 140th St. Mott Haven 0768.

WILLYS-KNIGHT '25 SEDAN, $625;
like new, guaranteed; terms. Sedgwick 3123.

WILLYS-KNIGHT, Great Six sedan, contract; big discount. Call Dayton 9614.

WILLYS-KNIGHT 1924 touring; $345, terms, Brown's, 66 3d Av.

JUNIOR 8 runabout, 1926; like new; low mileage; reasonably priced. N. Y. Locomobile Co., 16 West 61st St., exchange car department. Columbus 7750.

Write for Free Booklet.
"HOW TO BUY A USED CAR RIGHT"
MANHATTAN DURANT CO., 1,759 Broadway.

Motor Trucks.

CHEVROLET truck, tan, rack body; all weather cab; used three months; demonstrated with load; call Thursday, Friday, 5 to 6: 8675. Martha Nurseries, Queens Boulevard, near Continental Av. Forest Hills.

Automobiles for Rent.

CADILLAC limousine sedan, Amesbury body, for hire by hour, day, week or month; private owner drives; reasonable rates. Joseph Grab, 354 West 121st St. Tel. Cathedral 2048.

CADILLAC limousine; monthly calls preferred; hour, day, month; owner drives. Westchester 4631.

CADILLACS, Packards, hour, day, week, monthly rate; reasonable; prompt service. Endicott 5628

CHANDLER special 7-passenger touring, $2.50 hourly or otherwise. Paquit, Academy 8611.

CUNNINGHAM, PACKARDS, latest, $3 hourly, day, week, month; uniformed chauffeur. Pennsylvania 8726.

PACKARD town car, late model; owner drives; trips, week, monthly. Fordham 2294.

PIERCES, PACKARDS AND CADILLACS by hour, day or month; reasonable rate. Low & Hirschbein, 206 West 50th St. Riverside 1760.

BEAUTIFUL Lancia cabriolet; rent very reasonable; owner drives; references. Eugene. Monument 3570.

PRIVATE car, exclusive family or business men; reliable chauffeur. Phone Edgecombe 4603.

Automobiles Wanted.

AUTOMOBILES WANTED.
HIGHEST PRICES.
FOR U. S. AND EXPORT TRADE.
QUICK ACTION.
DRIVE YOUR CAR IN.
NEW YORK MOTOR CAR CO., INC., 1,808 BROADWAY. CIRCLE 2420. AT COLUMBUS CIRCLE.

AUTOS Wanted—Highest Prices Paid.
SPOT CASH FOR LATE MODELS.
Abora, 237 West 55th St. Columbus 1261.

AUTOMOBILES WANTED.
Immediate action; highest prices. Raymond 2370.

Automobile Repairing.

AUTOMOBILES painted, enameled, towing, $50; sedans $60; also Duco finish painting, reasonable. Werner, 218 West 65th St. Columbus 8279.

Wills for Probate.

Church in United States of America, $50,000; St. Luke's Hospital, New York, $50,000; Prison Association of New York, $10,000; New York Botanical Gardens, $25,000; Bar Harbor Medical and Surgical Hospital, $25,000; St. Saviour's Church, Bar Harbor, $25,000; Cathedral of St. John the Evangelist, Denver, Col., $200,000, to be used for Oakes House Association, Denver; House of Calvary, $10,000; New York Protestant Episcopal City Mission Society, $100,000; House of Holy Comforter, Free Church Home for Incurables, $25,000; Columbia University, $500,000 permanent fund for religious instruction and additional $500,000 without limitation as to use; Home for Incurables, Fordham, $1,000,000. Residue to executors for distribution among charitable institutions as they see fit.

MANDELBAUM, FRED S. (Aug. 7). Personal property, less than $10,000. To Pauline M. Mandelbaum, widow and executrix, 1,300 Madison Avenue, and nominal bequests to relatives.

PFLUG, ALBERT (July 17). Personal property, about $12,000. To Christian Pflug, nephew, $4,500; Mrs. Hans Schmidbauer, $1,000; Adelheid Flammer, $500; residue, undetermined, to Florence Hartman and Amelia Pflug, granddaughters and executors respectively of 29 Rutgers Avenue, Jersey City and 241 Van Nostrand Avenue, Jersey City.

RICHARDSON, CHARLES ORRIN (Jan. 28). Estate more than $5,000. To Society for the Relief of the Destitute Blind of the City of New York, Executor, Chase National Bank of N. Y.

SCHEIN, PAULINE B. (Aug. 10). Personal property more than $5,000. To two sisters and other relatives. Timely Aid Society and Pauline Consumptive Relief Society, each $250. Executrix Clara D. Rapaport, 276 5th Street.

SEIBERT, AUGUST (July 29). Personal property, about $2,500. To widow, Laura Seibert. Executor Helmut Seibert, 11 West 61st Street.

SIMON, LOUIS (June 12). Personal property, $5,000. To Rose Simon, widow. Executor, Harry Simon, 630 West 112th Street.

TOLLNER, RUDOLPH E. (Aug. 18). Personal property, $5,000. To widow, Margaret M. Tollner and 4 children. Executor Edward Elbert, 14 Bragg Court, Sheepshead Bay.

Kings.

REIERSEN, FRITHJOF (Aug. 23). Estate of $8,144 personal property, to his widow, Karen Reiersen, of 548 Forty-ninth Street, Brooklyn.

ZECHIEL, MINNIE V. (Aug. 30). Amount of estate unknown. Three daughters, Julia Zechiel, Amelia A. Hanschke and Minne Z. Walter receive equal thirds; $300 is left to Henry Connors, chauffeur.

SIPPELL, ALAXENA A. (Feb. 11). Estate of $10,000 personal property, to her sister, Elene Hunt, of Lynn, Mass.

IVAN RIPER, JULIUS F. (Aug. 25). Estate of $25,000. Children's County Home of Westfield, N. J., receives $1,000; Ray I. Van Riper, nephew, residue.

Letters of Administration.

Issued on this estate:

THAYER, ANNA E. (Aug. 4). To her sister, Mrs. N. Townsend Thayer, covering the $240,000 estate.

Bronx.

BRADY, KATE (May 18). Estate of $5,000 personal property. To sister, Nellie Bicker, $1,000; to brother, William Brady, $1,000; to niece, May Wright, $1,000; to sister, Margaret Boylan, $1,000; balance to Nellie Bicker of 908 West 192d Street, executrix.

Queens.

THURMAN, ADOLPH (June 9, 1913). Estate of $5,000 real property, to his widow, Elina Thurman Hornberger, of 2,333 Putnam Avenue, Queens.

ROURKE, MARGARET (March 13). Estate $4,900. To daughter, Cecilia Rourke of 2,370 Howland St., Long Island City, executrix.

OTR, MABEL L. (July 22). Estate, $2,500 in real and $1,100 in personal property. To Anna Saul of 1,370 Plimpton St., High Bridge, N. Y.; Fannie L. Colt of Ocean Beach Fire Island; the nephew, Chesbrough Otis of 1,911 Davidson Av., Bronx; Grane Doonan of 15 Twelfth Street, Corona, and her brother, Robert M. Otis of 1,488 Amsterdam Avenue, Manhattan, executor.

SCHMITZ, FRANK J. (Aug. 27). Estate, $5,000 in real and $5,000 in personal property. To widow, Mary Schmitz of 406 Eleventh Street, College Point, executrix.

Letters of Administration.

Issued by Surrogate James F. Norton on these estates:

HORN, Sam (Sept. 3), Jersey City. To his widow, Mary Horn of 46 York Street, Jersey City, with bond of $2,500.

LOSCALZO, ANNA (Aug. 29), Jersey City. To her daughter, Rose Sanservino of 176 Sixth Street, Jersey City, with bond of $4,000.

MARQUARDT, CHARLES F. (Sept. 1), Union City. To his brother, John Marquardt of 317 Brown Street, Union City, with bond of $1,000.

MAINERT, DOMICO (Aug. 22), Jersey City. To his widow, Beatrice Mainert of 401 Woodlawn Avenue, Jersey City, with bond of $20,000.

PIERSON, JAMES (July 4), Bayonne. To his mother, Ella Pierson of 263 Boulevard, Bayonne, with bond of $8,795.

ESSEX COUNTY.

PILGER, HENRY S. (Aug. 24), Irvington. Estate to mother and sisters. Fidelity Union Trust Company, executor.

BROWN, FRANK T. (Aug. 21), East Orange. Estate to wife, Maude, executrix.

Estates Appraised.

Manhattan.

DOUGLAS, JULIETTE T. (March 24). Gross assets $124,748; net, $116,753; cash, $1,640; personal effects $6,616; mortgages and notes and accounts, $20,136; stocks and bonds $96,355. Equally to William H. Douglas, husband, and two daughters. Executor, Wm. H. Douglas, 277 Park Av.

GATES, MARY W. (July 14, 1925). Gross ass

SHIPPING AND MAILS

Hours are given in Daylight Saving Time.

	THE TIDES. Sandy Hook. A.M.	P.M.	Governors Island. A.M.	P.M.	Hell Gate. A.M.	P.M.	THE SUN. Rises.	Sets.
High water	8:35	10:08	10:16	10:20	....	12:15	A.M.	P.M.
Low water	3:54	4:00	4:29	4:45	6:32	6:46	6:29	7:17

Steamships Arrived Yesterday

Steamer.	From.	Date.	Steamer.	From.	Date.
FINLAND	San Pedro	Aug. 23	WILLFOLO	San Francisco	Aug. 13
CITY OF ST. LOUIS	Savannah	Sep. 5	COMAL	Galveston	Sep. 1
OHIOAN	San Pedro	Aug. 20	GEORGIA	Beirut	
CARENCO	Casablanca	Aug. 24	GEN. LUKIN	Cardenas	
FREJA	Matanzas		GULFPOINT	Amuay	

Incoming Steamships

Steamer and Line.	Sailed From.	Due.	Will Dock.
*PRES. HARRISON, Dollar	Marseilles, Aug. 25	Today, P.M.	158th St.
*ESTONIA, Baltic Amer	Danzig, Aug. 26	Today, A.M.	143d St.
*SIXAOLA, United Fruit	Santa Marta, Aug. 31	Today, P.M.	Fulton St.
*CHOLUTECA, AU. Nav	Porto Cortez, Sep. 2	Today, A.M.	Catharine Slip
*NERISSA, Red Cross	St. John's, Sep. 4	Today, A.M.	Java St.
*FORT VICTORIA, Furness	Bermuda, Sep. 7	Today, A.M.	W. 55th St.
*AQUITANIA, Cunard	Southampton, Sep. 4	Tomorrow	W. 14th St.
*BERLIN, Nor. Ger. Lloyd	Bremen, Sep. 2	Saturday	26th St.
*RIJNDAM, Holland Amer	Rotterdam, Sep. 1	Saturday	29th St.
*MARACAIBO Red D	Maracaibo, Aug. 28	Saturday	15, Furnah St
*VENEZUELA Panama Mail	San Francisco, Aug. 14	Saturday	Hamilton Av.
*CONTE ROSSO, Lloyd Sabaudo	Genoa, Sep. 2	Sunday	W. 55th St.
*BELGENLAND, Red Star	Antwerp, Sep. 3	Sunday	W. 20th St.
*CARONIA, Cunard	Southampton, Sep. 4	Sunday	W. 14th St.
*TRANSYLVANIA, Anchor	Glasgow, Sep. 4	Sunday	W. 14th St.
*ULUA, United Fruit	Limon, Sep. 4	Sunday	Rector St.
*SANTA MARTA, United Fruit	P. Colombia, Sep. 2	Sunday	Rector St.
*LUNA, Royal Dutch	Curacoa, Sep. 3	Sunday	‡Montague St.
*BALTIC, White Star	Liverpool, Sep. 4	Monday	Rector St.
*AMER. FARMER, Amer. Merch.	London, Sep. 3	Monday	W. 14th St.
*LACONIA, Canard	Liverpool, Sep. 4	Monday	W. 16th St.
*MINNEKAHDA, AU. Trans.	London, Sept. 4	Monday	Christopher St
*ORDUNA, Royal Mail	Southampton, Sep. 3	Monday	W. 46th St.
*THURINGIA, Hamb. Amer	Hamburg, Sep. 1	Monday	W. 45th St.
*CRISTOBAL, Pan. R. R	Cristobal, Aug. 5	Monday	‡Hamilton Av.
*COAMO, Porto Rico	San Juan, Sep. 9	Monday	‡Hamilton Av.
*PORTO RICO, Porto Rico	San Juan, Sep. 8	Monday	W. 18th St.
*BRIDGETOWN, Colombian	Kingston, Sep. 7	Monday	Catharine Slip
*UNITED STATES, Scand. Am.	Copenhagen, Sep. 3	Tuesday	217th St.
*MAJESTIC, White Star	Southampton, Sep. 8	Tuesday	W. 17th St.
*SOUTHERN CROSS, Munson	Buenos Aires, Aug. 26	Tuesday	35th St.
*MUNAMAR, Munson	Nassau, Sep. 11	Tuesday	Old Slip.
*ZACAPA, United Fruit	Baracoa, Sep. 7	Tuesday	Fulton St.
*ORIZABA, Ward	Havana, Sep. 11	Tuesday	Wall St.
*ARABIC, White Star	Hamburg	Wednesday	W. 18th St.
*LUETZOW, Nor. Ger. Lloyd	Bremen, Sep. 4	Wednesday	24th St.
*TENO, S. Am. S. S	Valparaiso, Aug. 21	Wednesday	‡Hamilton Av.

*Carries mail. †Reported by wireless. ‡Brooklyn. §Hoboken.

Outgoing Passenger and Mail Steamships

The following table shows the names of steamers, the lines operating them, their destination, when their mails close (at General Postoffice and City Hall stations), when they sail, location of piers, and points for which they carry mail:

SAIL TODAY (Sept. 9)

REPUBLIC (United States Lines), Bremen (mails close *8 A. M.; sails noon), 2d St., Hoboken. Irish Free State. Northern Ireland, Great Britain, France and Germany must be specially addressed. Parcel post for Irish Free State, Germany, Austria, Czechoslovakia, Hungary and Switzerland.

AMERICAN BANKER (American Merchant Line), London (mails close *noon; sails 4 P. M.), Rector St. Great Britain. Must be specially addressed.

WESTPHALIA (Hamburg-American Line), Hamburg (mails close 7 A. M.; sails 10 A. M.), W. 46th St. Irish Free State and Germany. Specially addressed only.

STUTTGART (North German Lloyd), Bremen (mails close 7 A. M.; sails 11 A. M.), Great Britain, France and Germany. Must be specially addressed.

CHICAGO (French Line), Bordeaux (mails close 8 A. M.; sails 11 A. M.), W. 59th St. Spain and France. Specially addressed only.

EDISON (Greek Line), Piraeus (mails close 11:30 A. M.; sails 5 P. M.), 39th St., Brooklyn. Greece. Specially addressed only. Also parcel post.

MEXICO (New York & Cuba Mail S. S. Co.), Progreso (mails close *8 A. M.; sails 11 A. M.), Wall St. Campeche and Yucatan. Cuba and other parts of Mexico must be specially addressed. Also parcel post.

SAN LORENZO (Porto Rico Line), San Juan (mails close *8:30 A. M.; sails noon), Hamilton Av., Brooklyn. Porto Rico, St. Thomas, St. Croix, Saba, St. Martins, St. Eustatius and Dominican Republic. Also parcel post.

TEXAS (American-Hawaiian S. S. Co.), Cristobal (mails close 2 P. M.; sails 6 P. M.), 42d St., Brooklyn. Canal Zone, Panama, Nicaragua (except east coast), Amapala City, Choluteca, Cauca and Narino Departments of Colombia, Ecuador, and printed matter for Nacaome, Tegucigalpa and Yucaran. Parcel post for the above and Salvador.

ESSEQUIBO (South American S. S. Co.), Valparaiso (mails close *8:30 A. M.; sails noon), Hamilton Av., Brooklyn. Peru (except Iquitos, Paita, Talara and Trujillo), Bolivia and Chile. Cuba, Canal Zone and Panama must be specially addressed. Also parcel post.

SAIL TOMORROW (Sept. 10)

LIBERTY LAND (American Export Lines), Alexandria (mails close 8:30 A. M.; sails noon), Kent St., Brooklyn. Malta and Egypt. Specially addressed only. Parcel post for Egypt.

AMBRIDGE (American Diamond Line), Rotterdam (mails close 1:30 P. M.; sails 5 P. M.), 3d St., Hoboken. Netherlands. Specially addressed only. Also parcel post.

SUFFREN (French Line), Havre (mails close 7 A. M.; sails 11 A. M.), W. 15th St. France. Must be specially addressed.

PROVIDENCE (Fabre Line), Naples (mails close 8:30 A. M.; sails 3 P. M.), 31st St., Brooklyn. Italy. Specially addressed only. Parcel post for Italy and Albania.

CROFTON HALL (Norton Line), Buenos Aires (mails close 9 A. M.; sails 1 P. M.), 29th St., Brooklyn. Argentina, Uruguay and Paraguay. Specially addressed only.

MAYARO (Trinidad Line), Georgetown (mails close 10 A. M.; sails 11 A. M.), Amity St., Brooklyn. Grenada, St. Vincent, Trinidad, Ciudad Bolivar and Guiana. Also parcel post.

OTTAR (Columbus Line), Santo Domingo City (mails close noon; sails 3 P. M.), W. 35th St. Turks Island, Monte Christi and Puerto Plata. Other parts of Dominican Republic must be specially addressed. Also parcel post.

FLORA (Royal Netherlands West India Mail), Port au Prince (mails close 1 P. M.; sails 5 P. M.), Montague St., Brooklyn. Haiti.

MEDEA (Royal Netherlands West India Mail), Maracaibo (mails close 1 P. M.; sails 5 P. M.), Montague St., Brooklyn. Venezuela and Curacao.

CHOLUTECA (Atlantic Navigation Corp.), Port Cortes (mails close 2:30 P. M.; sails 5 P. M.), Cuyler's Alley. Honduras, except Amapala City, Choluteca, Departments of Colon and Atlantida, and printed matter for Nacaome, Tegucigalpa and Yucaran. Parcel post for Port Cortes and San Pedro Sula.

SAIL SATURDAY (Sept. 11)

ORCA (Royal Mail Steam Packet), Southampton (no mails; sails 11 A. M.), Christopher St.

TUSCANIA (Anchor Line), London (no mails; sails 10 A. M.), W. 14th St.

CAMERONIA (Anchor Line), Glasgow (no mails; sails noon), W. 14th St.

MINNEWASKA (Atlantic Transport Line), London (no mails; sails 10 A. M.), W. 16th St.

PENNLAND (Red Star Line), Antwerp (mails close 7 P. M., Friday; sails 12:10 A. M.), W. 20th St. Great Britain, France, Belgium and Luxemburg. Must be specially addressed. Parcel post for Belgium, Luxemburg and Belgian Congo.

OLYMPIC (White Star Line), Southampton (mails close 7 P. M., Friday; sails 12:10 A. M.), W. 17th St. Europe, Africa and West Asia. Must be specially addressed. Supplementary mail at Vesick St. station up to 10:45 P. M. Friday.

LEVIATHAN (United States Lines), Southampton (mails close *9:30 A. M.; sails 2 P. M.), W. 46th St. Europe, Africa and West Asia. Canaries must be specially addressed. Parcel post for France, Great Britain, Northern Ireland and countries in Notes A and E.

PARIS (French Line), Havre (mails close *6 A. M.; sails 10 A. M.), W. 15th St. Europe, Africa and West Asia. Must be specially addressed.

ROTTERDAM (Holland America Line), Rotterdam (mails close 6:30 A. M.; sails 11 A. M.), 5th St., Hoboken. Great Britain, France and Netherlands. Must be specially addressed. Parcel post for Netherlands.

CARINTHIA (Cunard Line), Liverpool (mails close *7 A. M.; sails 11 A. M.), W. 14th St. Irish Free State, Northern Ireland and Great Britain. Must be specially addressed. Parcel post for Irish Free State.

CITY OF EDINBURGH (Norton, Lilly & Co.), Cape Town (mails close 7 A. M.; sails 11 A. M.), 50th St., Brooklyn. South Africa. Specially addressed only. Parcel post for Union of South Africa, Bechuanaland, Portuguese East Africa, Northern and Southern Rhodesia and Southwest Africa.

SIERRA VENTANA (North German Lloyd), Bremen (mails close 6 A. M.; sails 11 A. M.), W 50th St. Germany. Specially addressed. Parcel post for Germany, Austria, Czechoslovakia, Hungary and Switzerland.

BUENOS AIRES (Spanish Royal Mail Line), Barcelona (mails close 7 A. M.; sails 11 A. M.), Coenties Slip. Spain. Specially addressed only. Parcel post for Spain, Balearics, Canaries, Ceuta, Melilla and Tangier.

GRIPSHOLM (Swedish American Line), Gothenburg (mails close *10 A. M.; sails 1 P. M.), W. 57th St. Sweden and Finland. Specially addressed only. Parcel post for Sweden.

CEDRIC (White Star Line), Liverpool (mails close 8 P. M., by rail to Boston; sails 11 A. M.), W. 18th St. Irish Free State. Northern Ireland and Great Britain must be specially addressed. Also parcel post.

SIBONEY (New York & Cuba Mail S. S. Co.), Havana (mails close *8 A. M.; sails 11 A. M.), Wall St. Cuba. Specially addressed only.

MONTOSO (Porto Rico Line), San Juan (mails close *8:30 A. M.; sails noon), Hamilton Av., Brooklyn. Porto Rico, St. Thomas, St. Croix, Saba, St. Martins and St. Eustatius (except registered mail). Also ordinary parcel post.

PASTORES (United Fruit Co.), Limon (mails close *8:30 A. M.; sails 11 A. M.), Rector St. Costa Rica, Canal Zone, Panama, Nicaragua (except east coast), Amapala City, Choluteca, Cauca and Narino Departments of Colombia, Ecuador, and printed matter for Nacaome, Tegucigalpa and Yuscaran. Cuba must be specially addressed. Also parcel post.

SAN JOSE (United Fruit Co.), Port Colombia (mails close *10 A. M.; sails 11 A. M.), Rector St. Jamaica and Colombia, except Cartagena, Cauca, Narino and Magdalena Departments. Cuba must be specially addressed. Also parcel post.

AMERICAN LEGION (Munson Line) Buenos Aires (mails close *10 A. M.; sails 1 P. M.), 4th St., Hoboken. South Brazil, Argentina, Uruguay and Paraguay. Also parcel post.

INCA (Clyde Line), Santo Domingo (mails close 10:30 A. M.; sails 2 P. M.), Hamilton Av., Brooklyn. Dominican Republic. Also parcel post.

NERISSA (Red Cross Line), St. John's (mails close 7:30 A. M.; sails 11 A. M.), Java St., Brooklyn. Newfoundland. Also parcel post.

FORT VICTORIA (Furness Bermuda Line), Hamilton (mails close 8 A. M.; sails 11 A. M.), W. 55th St. Bermuda, St. Lucia, Barbados, Trinidad, Ciudad Bolivar and Guiana. Parcel post for Bermuda.

LA MARSA (United Fruit Co.), Barrios (mails close 8 A. M.; sails 11 A. M.), Fulton St. Guatemala and Salvador. Parcel post for Guatemala.

BOSWELL (Lamport & Holt), Buenos Aires (mails close 8:30 A. M.; sails noon), 14th St., Hoboken. Argentina, Uruguay and Paraguay. Specially addressed only.

FOLLARD (Boll Insular Line), Santo Domingo (mails close 8:30 A. M.; sails noon), Congress St., Brooklyn. Santo Domingo City. Other parts of Dominican Republic must be specially addressed.

NOTE A—Parcel-post mails via England: To Aden (including Kamaran and Perim), Afghanistan (Kabul), Albania (certain places), Ascension, Belgian Congo (Katanga and Eastern Provinces) and the territories of Rumania and Itri, British Central Africa (Nyassaland Protectorate), British India; British Somaliland, Cameroons (British and French Zone), Cape Verde Islands, Ceylon, Cyprus, Falkland Islands, French India (specially addressed), Gambia, Gold Coast Colony, Ireland (North), Kenya and Uganda, Macao (China), Madeira, Malta, Mauritius (including Rodriguez), Mesopotamia (Iraq), including Koweit, Morocco (British), Larache and Tetuan only, Nigeria, Nyassaland Protectorate, Palestine, Pemba, Persia, Portuguese India, Portuguese Timur, Portuguese West Africa, Tibet, Togoland (British), Trans-Jordania (territory east of Jordan River), Turkey in Europe and Turkey in Asia (certain places) and Zanzibar.

NOTE B—Parcel-post mails via France: To Abyssinia (Ethiopia), Algeria, Cameroons, India, French Indochina (specially addressed), Annam, Cambodia, Cochin China, Laos and Tonkin, French Postoffices in China, French Somaliland, French Sudan, Cabou, Grand Libau (Lebanon), Ivory Coast, Madagascar and dependencies, Madagascar, Ste. Marie de Madagascar, Nossibe, Comoro Islands, Mayotte, Great Comoro, Anjouan and Moheli, Mauretania, Morocco, Morocco (French), New Caledonia and dependencies, Niger Territory, Syria (Beirut), Damascus, Aleppo and the Western and Eastern Zone, Tunis.

*Supplementary mail on piers; closes 10 minutes before ship sails.

Other Outgoing Steamships

Steamer.	Destination.	Date.	Steamer.	Destination.	Date.
LIVENZA	Genoa	Sep. 9	CLARE	San Juan	Sep. 11
NEW YORK CITY	Bristol	Sep. 9	MINNESOTAN	Pacific Coast	Sep. 12
SULINA	Stockholm	Sep. 10	BAKERS FIELD	Buenos Aires	Sep. 13
GITANO	Hull	Sep. 10	AMAZONAS	Peru	Sep. 14
VINCENT	Havre	Sep. 10	BOWES CASTLE	Shanghai	Sep. 15
COLLAMER	Bordeaux	Sep. 10	BRENTA II	Malta	Sep. 15
LAURA C	Trieste	Sep. 10	CABEDELLO	Santos	Sep. 15
ATHOLL	Sydney	Sep. 10	CEIBA	Kingston	Sep. 15
CITY OF CHESTER	Melbourne	Sep. 10	CHALLENGER	Sydney	Sep. 15
FALCO	Bahia	Sep. 10	CLAN RANALD	Buenos Aires	Sep. 15
MUNPLACE	Havana	Sep. 10	LYCAON	Singapore	Sep. 15
BANNACK	Manchester	Sep. 11	PORT CURTIS	Brisbane	Sep. 15
KERHONKSON	Dublin	Sep. 11	SAGAFORACK	Copenhagen	Sep. 15
C. R. McCORMICK	Pacific Coast	Sep. 11	SANGAMON	Genoa	Sep. 15
TIGER	Pacific Coast	Sep. 11	SKANELAND	Barcelona	Sep. 15
ROBIN GRAY	Pacific Coast	Sep. 11	WEST IRMO	West Africa	Sep. 15
FALCON	Maracaibo	Sep. 11	SANTA VERONICA	Havana	Sep. 15

Foreign Ports—Arrivals and Departures

ARRIVED.

Steamer.	At.	Date.
PRES. POLK	Manila	Sep. 7
CITY OF BATH	Yokohama	Sep. 4
EASTERN GLEN	Cape Town	Sep. 6
RIPLEY CASTLE	St. Vincent	Sep. 6
ARCTURUS	Colombo	Sep. 7
BERENGARIA	Southampton	Sep. 7
ORBITA	Southampton	Sep. 7
LA BOURDONNAIS	Bordeaux	Sep. 7
RIVER ORONTES	Alexandria	Sep. 8
WESTERN GLEN	Sydney	Sep. 8
LONDON EXCHANGE	London	Sep. 8

SAILED.

Steamer.	From.	Date.
M. WASHINGTON	Naples	Sep. 8
RESOLUTE	Hamburg	Sep. 7
VEENDAM	Rotterdam	Sep. 8
PRES. HARDING	Bremen	Sep. 8
ISARCO	Naples	Sep. 2
DROMORE CASTLE	Cape Town	Sep. 7
VENICE MARU	Colombo	Sep. 7

PASSED.

b. S. BLAIR New York for Alexandria, passed Gibraltar Sept. 7

Panama Canal

PASSED—BOUND EAST.

Steamer.	From.	Date.
CIRCINUS	San Pedro	Sep. 7
W. M. BURTON	San Pedro	Sep. 7

PASSED—BOUND WEST.

Steamer.	For.	Date.
PORT HACKING	Sydney N.S.W.	Sep. 7
SILVERELM	Yokohama	Sep. 7

SHIPPING AND MAILS

Transcontinental Air Mail

The transcontinental air mail service is operated in both directions daily, leaving Hadley Field (New Brunswick, N. J.) at 11 A. M., Eastern Standard Time, and San Francisco at 8:45 A. M., Pacific Time. The planes carry mail for intermediate points as well. Connections are made at Cleveland for Detroit, arriving Detroit 5:15 P. M., and at Salt Lake City for Los Angeles, arriving Los Angeles 5:23 P. M. At Elko, Nev., connections are made for Pasco, Wash., and by rail from that point to cities in Washington and Oregon, arriving the morning of the second day after leaving New York City; and at Cheyenne, Wyo., for Denver, Colorado Springs and Pueblo, arriving the morning of the next day after leaving New York. Mail for points not on the air route is forwarded by mail trains from the nearest air mail station.

The New York daily closing time for the mail is 8 A. M., Eastern Standard Time, from the General Postoffice, and 6 A. M. to 7:55 A. M. at the air mail letter boxes, painted red, white and blue, which are located in various parts of the city, depending on location.

Tuesday's air mail from San Francisco arrived at Hadley Field (New Brunswick, N. J.) at 4:30 P. M. yesterday, Eastern Standard Time, and was forwarded to New York by rail.

Special to The New York Times.

SAN FRANCISCO, Sept. 9.—Tuesday's New York to San Francisco air mail held at Elko City Wednesday night; due in San Francisco at 11 A. M. Thursday.

Wednesday's San Francisco to New York air mail arrived in Salt Lake City on time.

Chicago and Southwest Air Mail

The New York-Chicago air mail is operated in both directions nightly, leaving Hadley Field (New Brunswick, N. J.) at 9:35 P. M., Eastern Standard Time, and Chicago at 8 P. M., Central Time. The planes carry mail for intermediate points. Direct connections are made at Chicago for Detroit, arriving Detroit 11:40 A. M.; for St. Louis, arriving St. Louis 7:15 A. M.; for St. Paul-Minneapolis, arriving Minneapolis 10:40 A. M., to connect by rail with points in North and South Dakota and Montana; and for Dallas, Texas, via Moline, Rock Island, Davenport, St. Joseph, Kansas City, Wichita, Oklahoma City and Fort Worth, arriving Dallas 5:55 P. M. Direct rail connections are also made at Dallas and Fort Worth for points further south and west.

The New York daily closing time is 6:45 P. M., Eastern Standard Time, at the General Postoffice, and 5:10 P. M., or a little later, at the air mail letter boxes, painted red, white and blue, which are located in various parts of the city.

Tuesday's air mail from Chicago arrived at Hadley Field (New Brunswick, N. J.) at 3:50 A. M. yesterday, Eastern Standard Time, and was forwarded to New York City by rail.

Transpacific Mails

The connecting mails close at the General Postoffice and City Hall Postoffice Stations, New York, at 5 P. M., as follows:

Hawaii (except parcel post) and specially addressed for other destinations, via San Francisco	TENYO MARU	Sep. 9
Japan, Korea and China (specially addressed only), via San Pedro	LA PLATA MARU	Sep. 9
Hawaii, via San Francisco	MAUI	Sep. 10
Japan, Korea, Siberia, China, Siam, French Indochina, Netherlands East Indies, Straits Settlements, Brunei, Malay States, North Borneo, Labuan, Sarawak and Philippine Islands, via Victoria	EMP. OF ASIA	Sep. 11
Netherlands East Indies (specially addressed only), via Sabang, Padang and Batavia; also parcel-post mails for Netherlands East Indies. Mails close at 7:30 A. M., from New York.	SAMARINDA	Sep. 11
Japan, Korea and China (specially addressed only), via Seattle	TYNDAREUS	Sep. 11
Hawaii, via San Francisco	PRES. LINCOLN	Sep. 12
Japan, Korea, China, Siam, Siberia, French Indochina, Netherlands East Indies, Straits Settlements, Brunei, Malay States, North Borneo, Labuan, Sarawak and Philippine Islands; also parcel-post mails for Japan, Korea, China, Siam, French Indochina, Brunei, Labuan, Malay States, North Borneo, Sarawak and Straits Settlements, via Seattle	PRES. McKINLEY	Sep. 14
Australia (specially addressed only), via Panama Canal and Brisbane. Mails close at 8:30 A. M., from New York	FORT CURTIS	Sep. 15
Hawaii, Samoan Islands, Fiji Islands and Australia; also parcel-post mails for Samoan Islands, Fiji Islands and Australia (regular mails for New Zealand for dispatch at Honolulu), via San Francisco	VENTURA	Sep. 16

MEDITERRANEAN CRUISE From New York Feb 12

Turkish Sword Dancer

JOIN this Winter's vivid life on the Mediterranean. Nearly 3 weeks in the Holy Land and Egypt, on this notable cruise which leaves New York Feb. 12, on the S. S. Empress of France, 18,350 gross tons. Fascinating excursions at all ports of call included in the fare. Two months of seeing everything, doing everything, enjoying everything. Two months of Canadian Pacific service on ship and shore—a revelation! Book early.

Itinerary

Madeira, Cadiz, (Seville), Gibraltar, Algiers, Malta, Athens, Constantinople, Beirut, (Lebanon Mountains), Haifa, (Jerusalem, Bethlehem), Alexandria, (Cairo, Pyramids, Sphinx), Cattaro, (Cetinje), Ragusa, Venice, Naples, Pompeii, Monaco, Nice, (Monte Carlo), Cherbourg, Southampton.

Helpful literature from your local agent, or E. T. Stebbing, Canadian Pacific, 344 Madison Ave. at 44th St., New York. Personal service if desired.

"See this world before the next"

Canadian Pacific

WORLD'S GREATEST ONE TRAVEL SYSTEM

Across the Atlantic

ENGLAND FRANCE IRELAND GERMANY

Low winter rates are now in effect. A wide choice of unusually attractive and comfortable accommodations are offered in First, Second and improved Third Class on the splendid steamers RESOLUTE, RELIANCE, HAMBURG (new), DEUTSCHLAND and ALBERT BALLIN. Also in the one-class cabin and improved Third Class on the steamers CLEVELAND, THURINGIA and WESTPHALIA—all modern oil-burning liners—world famous cuisine and service.

Next Sailings from New York

S. S. ALBERT BALLIN	S. S. RESOLUTE	*S. S. THURINGIA
Sept. 16	Sept. 21	Sept. 23

*Cabin Ship—Sails from Boston Sept. 24.

Around the World

138 day Cruise—59 Cities and Ports—25 Countries on the "Queen of Cruising Steamers"

RESOLUTE

Sailing Eastward JAN. 6, 1927, from New York

Descriptive literature sent on request.

HAMBURG - AMERICAN LINE

UNITED AMERICAN LINES, INC.

General Agents,

35-39 Broadway or Local Steamship and Tourist Agents

AUSTRALIA NEW ZEALAND

Canadian-Australasian Royal Mail Line

VIA HONOLULU AND SUVA

Sail from Vancouver, B. C.

"NIAGARA" (20,000 tons)	Sept. 22	Nov. 17
"ARANUI" (22,000 tons)	Oct. 20	Dec. 15

For Fares, etc., apply Canadian Pacific Railway, Can. Pacific Bldg., Madison Ave., 44th St., N. Y., or to Canadian-Australasian Royal Mail Line, 909 Hastings St., West Vancouver, B. C.

Union Royal Mail Line

VIA TAHITI and RAROTONGA

Sail from San Francisco

"NAKURA" (10,000 tons)	Oct. 6	Dec. 1
"TAHITI" (12,500 tons)	Nov. 3	Dec. 29

Australia $530. First Class

Round Pacific Tour, $585. First Class

For Fares, etc., apply Norton-Lilly Co., 26 Beaver St., N. Y., or to Hind, Rolph & Co., 230 California St., San Francisco, or Local Agent.

By Sea to MIAMI

$49.75 one way from N. Y.

—Via Baltimore

Baltimore & Carolina S. S. Co.

1462 Broadway. Tel. Wisc. 6262

EGYPT-INDIA AMERICAN & INDIAN LINE

To PORT SAID (FOR EGYPT & PALESTINE)—KARACHI—BOMBAY—COLOMBO—MADRAS—RANGOON—CALCUTTA

SAILING FROM NEW YORK

City of Benares Sept. 30

City of Baroda 1st class only Jan. 29

All outside Rooms 1st and 2nd class

Special Missionary Reductions

Norton Lilly & Co.

26 Beaver Street, New York City

Gen. Agts. for Ellerman & Bucknall S.S. Co., Ltd.

HAMBURG AMERICAN LINE

United American Lines, Inc., General Agents, New York, Cobh (Queenstown), Cherbourg, Southampton, Hamburg. 35-39 Broadway, New York.

2000 Mile Tour

DELIGHTFUL SEPTEMBER VACATIONS

Go any Saturday—back home the following Sunday or sail any Tuesday, Thursday, or Saturday.

Eight Days $67 Shore Visits with Liberal Stopover and Side Trip Privileges

This special low rate until Sept. 30. Good returning in October if desired. Rate increases slightly for rooms of preferred location or if tour is extended to 9 or 10 days.

NOWHERE else in the world is there a more satisfying short vacation—just the right combination of life at sea and ashore—plenty of congenial companionship all the way—quaint and unusual sights to give the atmosphere of a "foreign tour"—modern and up-to-date comforts—delicious food—exceptional service—ample range of stateroom accommodations.

Most Economical and Interesting Short Vacation Trip of the Season

Scenes of legend and beauty. Picturesque side trips. Interesting shore visits. Study the "log" and you will realize why this exceptional trip has won such wide popularity. Write or phone for reservations today.

EXPENSES

$67.00—on the eight day trip—includes transportation, all meals and minimum priced stateroom accommodations on steamers, in both directions; superior accommodations available at extra fares—according to location of room selected.

STOPOVERS *and* SIDE TRIPS

Although this tour is arranged to cover the uninterrupted itinerary for eight days as outlined, passengers may—at their own expense—extend the trip to quaint old St. Augustine with its Forts, old Slave Market, and striking Spanish architecture; to Daytona Beach; to the beaches near Jacksonville; returning any time within 15 days.

RESERVATIONS

Ask any authorized tourist agency or write us for illustrated folder of "Short Trips."

CLYDE STEAMSHIP CO.

Standard passenger and fast freight routes to and from the Carolinas, Georgia, Tennessee, Alabama, Mississippi, Louisiana, Arkansas & Florida.

Uptown Ticket Office: 36 W. 40th St. bet. 5th and 6th Aves.

Downtown: Pier 36, North River, bet. Houston and Canal Sts.

All Phones 3000 Walker

The Log

Sailing 12 Noon with daylight trip down New York Harbor viewing this city's impressive skyline, the inspiring Goddess of Liberty, through the Narrows and around the majestic Highlands out to sea.

1st Day At sea on delightful ocean voyage to the first port of call. Rest, recreation and social pastime with congenial fellow travellers.

2nd Day 627 miles from New York steamer passes Fort Moultrie, Fort Sumter and arrives at the historic and interesting City of Charleston. Ample time for shore visits. See the Esplanade, Navy Yard, Cathedrals and other attractions.

3rd Day Motor or trolley sightseeing trips in and about Jacksonville. Late the same afternoon you embark for the marvelous "Daylight and Searchlight Trip" on the beautiful and ever-fascinating

St. Johns

4th Day Beauty and mystery—strange plants and flowers—gaudily colored birds—alligators—all on this 340-mile tropical water tour to Sanford and return

5th Day The Ostrich and Alligator Farms. Curio Shops, sightseeing and shopping—scores of novel scenes and experiences in and about Jacksonville.

6th, 7th & 8th Days Play, rest and carefree diversion on the 824 mile voyage back to New York.

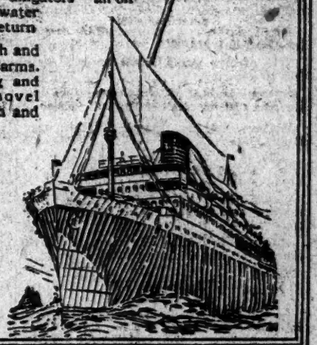

STOPOVERS *with fascinating side trips available to Atlantic Beach, St. Augustine, etc. permitted at passengers' own expense.*

Go any Saturday—Back home the following Sunday—or sail any Tuesday, Thursday or Saturday.

BELGENLAND WORLD CRUISE

THE largest and finest liner ever to circle the globe. Sailing westward from New York Dec. 14; Los Angeles Dec. 30; San Francisco Jan. 2. Returning to New York April 24, 1927.

132 days 40 cities

14 countries

For complete information apply to Red Star Line, No. 1 Broadway, New York; American Express Company, 65 Broadway, New York; other offices of either company OR AUTHORIZED AGENCIES.

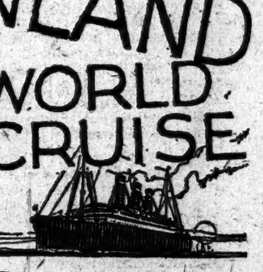

The Belgenland's next transatlantic sailing is Sept. 16, to Plymouth, Cherbourg and Antwerp.

RED STAR LINE

INTERNATIONAL MERCANTILE MARINE COMPANY in connection with AMERICAN EXPRESS COMPANY

Europe Now!

ENGLAND FRANCE BELGIUM

OLYMPIC	MAJESTIC (World's largest ship)	HOMERIC
September 11	September 18	September 25

Saturday express service de luxe, to France and England.

PENNLAND	MINNEWASKA
September 11	September 11
To Belgium via France and England.	To London via France.

Sailings every Saturday to Belgium via England & France by the Red Star Line and a Saturday sailing weekly to Liverpool via Queenstown by the popular *Adriatic, Baltic, Cedric* and *Celtic.*

Take Your auto as baggage. No crating.

WHITE STAR LINE

ATLANTIC TRANSPORT LINE · RED STAR LINE

INTERNATIONAL MERCANTILE MARINE COMPANY

No. 1 Broadway, New York City; or authorized agents.

HAVANA

BRISK walks on open decks. Sea breezes on your cheek. Appetite like a boy's. Plan now on a perfect trip of rest and recreation to this bit of old Spain in the New World. Romance, color, tropical parks and gardens, a brilliant social life—Havana!

10 DAYS $140 UP 17 DAYS $195 UP *All Expenses and Motor Trips Included*

Steamer your hotel throughout the Cruise, if desired. Motor trips to principal points without extra cost. Sailings every Saturday.

Regular Fare One Way $85 up. Round Trip $160 up.

Through Fare to Miami via Havana $100.

MEXICO CITY

One Way $105 Round Trip $185.

WARD LINE

Foot of Wall Street, New York Telephone John 4600

Or Any Authorized Tourist Agency

CALIFORNIA SCENIC CRUISES *via Spanish Americas*

Only line to Los Angeles and San Francisco offering two days at Panama Canal, visits at Colombia, Nicaragua, Salvador, Guatemala, Mexico.

S. S. Venezuela, Sept. 18

$350 Round Trip One Way Steamer One Way Rail

All cool outside rooms. Beds, not berths. Outdoor swimming pool. Laundry. Steamers built especially for this service. Broad breeze-swept decks. Orchestra. Deck games, etc.

October Sailing from New York, S. S. Ecuador, Oct. 9

Further information or write for Booklet M to

PANAMA MAIL S. S. CO. 10 Hanover Sq., N. Y. C. Bowling Green 4630

ROYAL MAIL

"The Comfort Route"

More Comfort—Less Cost to

EUROPE

Famous Cabin Liners of the Royal Mail now offer a wider range of choice accommodations, and at special Autumn rates. The charm of this Old-World service and the enjoyment of the European visit are enhanced with the passing of the summer travel peak. Regular sailings from New York to Cherbourg and Southampton.

Second Great African Cruise

From New York, January 15, 1927

First great cruise by a motorship, the ASTURIAS, most luxurious liner in the world, 22,500 tons gross, 35,390 tons displacement. Visiting West Indies, South America, South and East Africa, Egypt and Europe—in cooperation with the American Express Company.

The New Mediterranean Cruise

From New York, February 26, 1927

"A Voyage of Discovery" to shrines of Ancient Greece and scenic gems of the Dalmatian Riviera—and including all ports of the "standard" cruise besides. By S. S. ORCA, 16,063 tons gross, 28,150 tons displacement—in cooperation with the American Express Company.

West Indies--Bermuda

Cruises of exceptional interest and enjoyment from New York to the Caribbean and Spanish Main in December and January. Regular sailings to Bermuda—only 48 hours from New York—starting in December.

Write for illustrated booklets

THE ROYAL MAIL STEAM PACKET CO.

Sanderson & Son, Inc., Agents

26 Broadway, New York Or Local Agents

8-day Vacation Cruises $75 *including all expenses* to Savannah, Ga., and return

DAYS of cool sea air, nights of moonlight. Gliding through calm seas down the picturesque Atlantic seaboard to the southland.

That's where you're going. On a steel Savannah Liner—one of the most comfortable, vibrationless ships in coastwise service. Two and a half days of sea life. Three days sightseeing in Savannah. Then a five-and-a-half-day cruise home. Everything is arranged for you—transportation, meals, stateroom and hotel accommodation, transfers, automobile sightseeing trips, etc.

Sailings from New York every Tuesday, Thursday and Saturday.

$75.00 covers entire cost of these special eight-day Vacation cruises, including regular two-berth type staterooms.

Today's News Index

THURSDAY, SEPT. 9, 1926.

	Page.		Page.
Editorial	22	Financial	37
Theatres	21	Business	36
Music	21	Shipping-Mails	47
Society	26	Buyers	36
Radio	20	Real Estate	37
Sports	16	Obituaries	23

NEW YORK.

Fifty indictments returned against Mintz-Amberg robber gangsters and alleged fences. Page 1

Koenig will back Ottinger if other city men refuse to run for Governor. Page 1

$72,000 in bribes paid in Metal case, Buckner tells Daugherty jury. Page 1

Holiday fish prices drop overnight as inquiry goes on. Page 4

Rabbis in New Year sermons urge Jews to nobler lives and stronger faith. Page 6

City's plans are ready to hail Mrs. Corson tomorrow. Page 7

General Andrews announces he will begin drive on moonshiners. Page 8

Sir Philip Henry Kerr predicts co-operation between British capital and labor. Page 9

"Buster Brown," who began crime career at 12, is held following release from Sing Sing. Page 10

Commissioner McLaughlin dedicates $500,000 hotel at police recreation camp. Page 10

Court is asked to free Kehoe pending his appeal in milk graft. Page 12

Hylan says many urge him to run for Governor as an independent. Page 14

Hilles says Republicans accept Hull challenge to make prosperity and tariff campaign issue. Page 14

Dr. J. J. Mitty is consecrated Bishop by Cardinal Hayes. Page 22

Will of Mrs. A. C. Kane gives $4,000,000 to charity. Page 25

Special Master Burlingame rules dollar-gas rate is confiscatory. Page 25

Walker names Fonck plane; test flight today. Page 25

THE SUBURBS.

New Jersey union head charges bidding on Kill van Kull bridges was unfair. Page 12

Defense in Hall-Mills case seeks to discredit Mrs. Gibson's story. Page 25

WASHINGTON.

Democrats at capital jubilant over Lenroot's defeat. Page 3

Raymond Belmont weds third time; bride is Mrs. May M. Maddux. Page 23

Commissioner Teller cites law against sale of capital ships to foreign interests. Page 25

GENERAL.

Coolidge will stand on present Mexican policy. Page 1

Dr. Langmuir, before the American Chemists, predicts alloy age. Page 1

Defeat of Lenroot in primaries worries Republicans. Page 1

Paterson officials can't identify captured alligator, so captor keeps it. Page 3

President planning a new farm relief measure. Page 4

Canton witness accuses Carl Studer of threat to kill Mellett. Page 5

1,000 babies parade at opening of beauty pageant at Atlantic City. Page 9

George Miles Gunn, President of the National Tradesmen's Bank of New Haven, Conn., dies at 75. Page 23

Charles Hopkins Clark buried at Hartford with simple service. Page 23

Three mishaps mar air races at Philadelphia. Page 25

Man travels from Mexico to Maine to slay movie manager. Page 25

10,000 members to attend State convention of American Legion. Page 25

Doom of Progressive Party in Canadian politics is seen. Page 37

FOREIGN.

League Assembly unanimously elects Germany to membership and Council seat. Page 1

British hesitate to chastise China for Wanhsien attack because of chaos there. Page 1

Geneva committee deadlocked on the American reservations. Page 2

King Alfonso ends martial law in Spain. Page 2

Mascagni denies he entered into any agreement with Fortune Gallo to attend opera season opening here. Page 20

H. Gordan Selfridge plans £2,000,000 trust to perpetuate London business. Page 25

SOCIETY.

Miss Anne Tracy and Prince Simon B. Sidamon-Eristoff to marry in Highland Falls Saturday. Page 26

Weddings of Miss Gladys Peters and H. Duncan Wood; Miss Gertrude Thomson and Lieut. Willard J. Suits, U. S. N. Page 26

FINANCIAL AND BUSINESS.

Reading officials argue before I. C. C. for lease of Lehigh & New England. Page 28

Today's new bond offerings total $17,415,000. Page 29

Motor completion costs the New Haven $37,000,000 a year, officials testify. Page 29

Building permits again show decline in construction in 153 cities. Page 31

F. W. Woolworth Co. and other chain store systems report rise in August sales. Page 31

Exchange lists 2,900,000 shares of General Motors required for payment of 50% stock dividend. Page 32

Industrial specialties lead over-the-counter market's advance. Page 33

Curb prices advance, with erratic trading featuring market. Page 34

Seven concerns make quarterly dividend announcements. Page 34

SPORTS.

Yankees bow to Red Sox but lose no ground, as Indians are beaten. Page 16

Reds checked in pennant dash, losing two games to the Pirates. Page 16

Giants again divide in double bill with the Braves. Page 16

Trainer Gus Wilson to be chief second for Dempsey at battle. Page 16

Tunney takes a rest from training and tries to avoid crowd. Page 16

Pantella captures Matron Stake, Futurity test, at Belmont Park. Page 17

Coronach, Derby winner, is first in the $60,000 St. Leger. Page 17

Snare leads by two strokes as first half of senior golf ends. Page 18

Johnston to play in singles against French Cup team today. Page 19

Miss Ryan advances easily in women's Middle States tennis. Page 19

ADVERTISING INDEX

	Page.		Page.
Apartments	41	Public Notices	3
Automobiles	46	Restaurants	21
Births, Deaths	23	Resorts	21
Greetings	45	Schools	20
Lost and Found	14	Situations	42
Help Wanted	43	Steamships	46

BUSINESS OPPORTUNITIES

Bank and business references required.
Rate $1.00 an agate line. *Telephone* Lackawanna 1000
Advertisements subject to censorship. Questionable announcements excluded.

CAPITAL WANTED.

ADDITIONAL CAPITAL REQUIRED TO finance sales of high-grade product; interest in company or straight loan; rare opportunity for man who can furnish up to $20,000 with ability to help develop the vast possibilities of the project, to make big returns in short time. Z 2015 Times Annex.

PARTNER WANTED WITH $6,500 CASH for 50 per cent. interest in 80-foot apartment house, 26 tenants, 3 stores renting for $17,000; yields substantial returns. NIEDERHOFFER & SOMAN, 152 West 42nd St. Wisconsin 2546.

MODERATE CAPITAL; ESTABLISHED ORGanization operating own Broadway theatre and productions, offers exceptional proposition; services optional. M 108 Times.

$10,000 REQUIRED FOR ONE YEAR TO buy partner's interest in long established, steady manufacturing business, with business as security. Z 2061 Times Annex.

INVESTOR WITH $1,000 INVITED TO JOIN going concern; opportunity to become part of business growing fast; best people now connected. F 768 Times Downtown.

PARTNER WANTED FOR EXPANSION; new specialty, marketing product in popular demand; $15,000 required; principals only. D 447 Times.

CONSTRUCTION COMPANY BUILDING apartment houses uptown wants partner with $30,000-$40,000; good opportunity. K 396 Times.

THEATRICAL PUBLICITY REPRESENTAtive, permanent, experience unnecessary; moderate capital essential. M 170 Times.

EDITOR, WITH MODERATE CAPITAL, assist publishing superior fiction magazine. A 152 Times.

GENTLEMAN DESIRES CAPITAL FOR developing new invention; object electricity. M 161 Times.

PRIVATE AND ESTATE FUNDS WANTED for first mortgages, investments. A 155 Times.

BUSINESS CONNECTIONS.

BUSINESS MAN with over 25 years' experience in commercial and banking business wants representation of prominent American firms for all transactions in Germany and adjoining countries. Apply Johannes Fischer, 1 Fichtestrasse, Leipzig.

BEING DAILY IN CONTACT WITH IMporters fine groceries, we wish the exclusive agency of manufacturers or leading exporters of canned goods. Albert Naon & Co., Campamario 87, Havana, Cuba.

EXPORTING HOUSE REQUIRED — WE have proposition for exporting house with manufacturer's connections; no investment required. P. O. Box 1013, City Hall.

AM IN NEW YORK TO MEET A CONCERN wanting to increase sales in the Chicago territory or having a proposition of merit. Z 2024 Times Annex.

YOUNG MAN DESIRES INTERESTING proposition with investment; highly capable. D 347 Times.

FRENCHMAN RETURNING PARIS TAKE Agencies for American concerns. Brecy, 55 West 49th.

$3,000 TO INVEST WITH SERVICE OR partnership. Engineer, D 443 Times.

Stores and Departments For Rent.

FOR RENT — COMPLETELY FIXTURED millinery department in women's ready-to-wear store; 100% location. Shapiro Bros., 452 Lackawanna Av., Scranton, Pa.

FOR SALE.

Restaurants and Tea Rooms.

RESTAURANT, DANCE HALL, BOWLING alleys and grilles, first class modern equipment, 15 years' lease; annual receipts $65,000; catering for all occasions; $8,000 required, balance easy terms. Inquire 300 Hudson St., Hoboken, N. J., 9-10:30 A. M. or 9-12 P. M.

"GIVE US FOUR WALLS—WE DO THE Rest." Restaurants, cafeterias, coffee pots, luncheonettes completely equipped; easy payments. American Hotel Restaurant, 294 Canal. Walker 8555.

GOING IN BUSINESS? WE DESIGN, build, equip your store completely; easy payments. Ganger, 310 West 42d. Pennsylvania 9760.

TEA ROOM, LARGE, READY TO OPEN; reasonable terms. F 883 Times Downtown.

Garages.

GARAGE, YORKVILLE, CAPACITY 105; filled; average $22; 10,000 gallons gasoline; $10,000; terms. Francis J Phillips, 47 West 42d.

GARAGES, ANY SIZE, ANYWHERE. Gaillard, 100 East 42d. Ashland 8714.

Leases.

A FINE UP-TO-DATE HOTEL, OVER 200 rooms and seven stores on Broadway (Columbus Circle section), to lease for term of thirteen years; hotel all newly decorated and refurnished throughout; for information inquire, Malone, phone 7127 Columbus.

MIAMI, FLA.—LOCATION DOWNTOWN hotel; barber shop, coffee shop, cigar stand. Information Jack Greene, Continental Hotel, 41st and Broadway.

Miscellaneous.

AUTOMOBILE AGENCY SELLING HUDson, Essex cars, fully equipped showroom and service station; good paying, old established business. For sale or consider partner; due to the illness of the owner. 78 N. Y. Times Brooklyn Branch.

BUTCHER, GROCERY AND VEGETABLE store doing $75,000 business a year; good lease; all modern machinery and fixtures; $5,000 cash necessary; 17 miles from city. Box 333 Palisade, N. J.

FOR SALE.
Estate of several thousand acres, large lake and streams, in Pike County, Penn. For particulars, write to J. S. Holden, Box 708, Port Jervis, N. Y.

GASOLINE STATION ON ONE OF WESTchester County's busiest thoroughfares; $15,000; $2,500 cash. W. S. Co., care of Sharpe & Co., 240 Broadway, New York City.

LAUNDRY, MODERN, WELL KNOWN; finished work; over $200,000 yearly business; owner retiring. Francis J. Phillips, 47 West 42d.

GASOLINE STATION, VERY BUSY AVEnue, Brooklyn, showing substantial profits; sale or lease. Francis J. Phillips, 47 W. 42d.

BUSINESS SERVICE.

MULTIGRAPHED LETTERS MULTIPLY sales! Prompt, intelligent service; addressing, mailing; reasonable rates. Empire Letter Co. Ashland 1458.

MY ADVERTISING COPY IS USED BY successful firms because it moves merchandise. D. Cosgrave, 39 West 17th.

ADVERTISE ENTIRE COUNTRY; LOWest prices; display, classified; catalogue. Benat, 131 West 38th.

FINANCING—LOANS.

COMMERCIAL FINANCING.
Advances on accounts and merchandise; consult our principals with your financial problem in strictest confidence.
WORMSER & CO.,
95 5th Av. Corner 17th St.

AUTO OWNERS—QUICK LOANS.
CAR IN YOUR POSSESSION.
LOANS MADE SAME DAY.
Strictly confidential. Lowest rates.
PEERLESS FINANCE CORP.,
250 West 57th, Suite 621. Circle 7062-3-4.

LOANS UP TO $3,000.
NO COLLATERAL REQUIRED.
Convenient payments arranged.
GRAMERCY FINANCE CORPORATION.
12 West 28th St. Phone 1020 Ashland.
Under supervision N. Y. State Banking Dept

OUTSTANDING ACCOUNTS FINANCED; liberal terms; lowest rates; confidential; quick service assured.
MERCANTILE FACTORS CORPORATION
230 4TH AV. ASHLAND 3506.

LOANS ON AUTOMOBILES.
Quick action; no red tape.
BURTON FINANCE CORP.,
1,440 B'way, Bryant 1000. Pennsylvania 9146.

FINANCING—LOANS.

QUICK LOANS ON MACHINERY, PRINTing plants, acceptances, accounts, merchandise, &c. Steel Acceptance Corp., 310 5th Av. Ashland 5713.

WELL RATED GOING CONCERNS FINANCED; YOUR OWN PAPER; 6% PER ANNUM; SMALL COMMISSION. F 681 TIMES DOWNTOWN.

ACCOUNTS RECEIVABLE FINANCED, customers not notified; 6% and small commission. Harry Berger, 141 West 40th St. Pennsylvania 0902.

AUTO OWNERS, QUICK ACTION, CAR IN your possession. Belaire Finance Corp. 1,819 Broadway. Columbus 9418. Also general finance.

ELPECO FINANCE CO., 1,170 BROADWAY, advances money on accounts, notes and trade acceptances. Phone Ashland 9626-9627.

STANDARD TRADING CO., 401 BWAY. Money advanced on accounts, notes, merchandise; lowest rates. Tel. Canal 7840-50.

LOANS TO BUSINESS MEN
and high-grade salaried employes.
BALSAM, TRIANGLE 6274.

QUICK AUTO LOANS, LOWEST RATES; largest company, Phoenix, 1,780 Broadway. Circle 8440.

HEIRS, LOAN ON, SELL, INTERESTS IN estates. Basch, 123 Nassau, Beekman 8690.

To Be Sold

September 21

THE FAMOUS

HARWOOD HOUSE

At ANNAPOLIS, MD.

THE HOUSE was built in 1774 by Matthias Hammond and, hence, is also known as "The Hammond House." It has been declared by many eminent critics to be the finest example of Colonial domestic architecture extant. It is especially famous for the perfect harmony of its proportions and for the hand carvings of exterior and interior woodwork.

By order of the Circuit Court of Anne Arundel County, the house will be sold at a public auction in Annapolis, September 21, 1926.

The property comprises a large brick mansion and two wings, also of brick, and a lot 147 by 135 feet. The garden contains an ancient growth of boxwood. The property is in good repair and until August, 1924, was occupied by the late Miss Hester Ann Harwood.

Situated in the most desirable quarter of Annapolis, the Harwood House is eminently suitable as a museum, as a library or as a permanent family residence. It is opposite the Samuel Chase Mansion and adjacent to many other Colonial structures of great beauty and historic interest. It is within one block of the main gate of the United States Naval Academy.

The house may be inspected in advance of the sale. A descriptive brochure mailed upon request.

Address all inquiries to

NICHOLAS H. GREEN
Trustee
14 CHURCH CIRCLE
ANNAPOLIS, MD.

GF Allsteel
The Complete Line of Office Equipment

PROTECT the vital records of your business from destruction by fire in an Allsteel safe.

These safes carry
UNDERWRITERS CLASS
"A" and "B" labels

The General Fireproofing Co.
438 Broadway Canal 0950
Brooklyn Office: 131 Lawrence St.
Newark Office: 786 Broad St.
Branches & Agencies in all principal cities

IF YOUR PRODUCT IS SUITABLE AND AVAILABLE FOR

EXPORT

WE CAN HANDLE IT FOR YOU

UNIVERSAL UTILITIES COMPANY

1841 BROADWAY at Columbus Circle
NEW YORK CITY
Suite 1004-1009 U. S. A.
"NEW YORK'S NEW CENTRE"
Telephone Columbus 2999-2999
Cables "WORTRASER" New York
WORLD TRADE SERVICE
WRITTEN APPLICATIONS ONLY ENTERTAINED

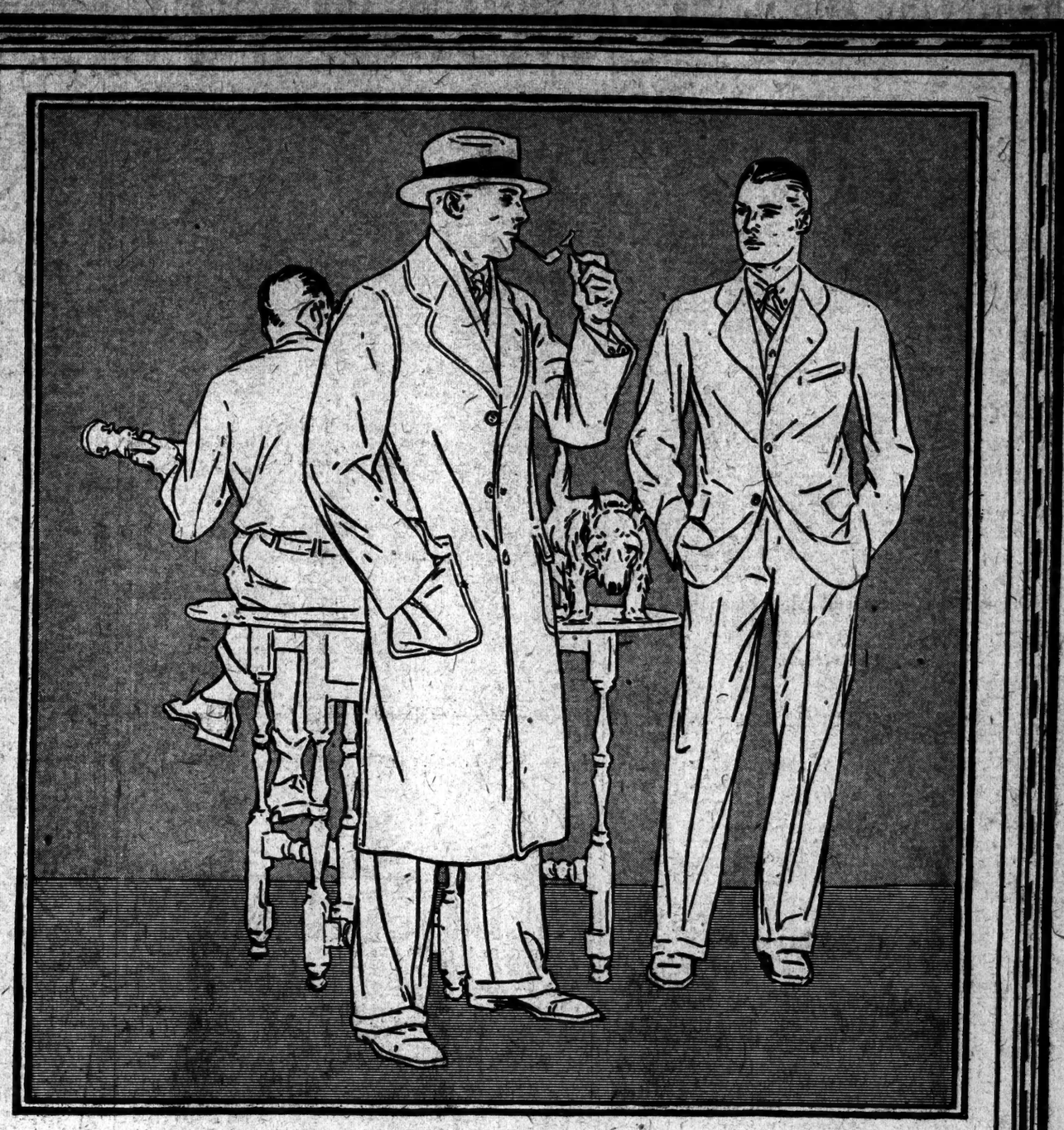

STYLE THAT THE FELLOWS RESPECT

Have it when you go back

The men at school wont say much about your clothes; they have too good taste for that. But they'll do some thinking, and you'll sense that they're thinking unless you're right in every detail

THESE ARE THE STYLES; *three-button suit that hangs easily; rounded lapels; six-button waistcoat. A topcoat that drapes in longer lines than usual. Cedarwood tan, dusk gray, and dusted blue are the colors*

HART SCHAFFNER & MARX

Copyright 1926 Hart Schaffner & Marx

WALLACH BROTHERS

Broadway corner 29th | Fifth Avenue opposite the Library | 41st at 7th Avenue
Broadway below Chambers | 12 East 42nd Street | 246-248 West 125th